

GENERAL NOTES

The plan set designed and drafted by Advanced House Plans is to meet a single family residential use. It is intended for use in the United States only. The user is responsible for obtaining all applicable codes and regulations for the jurisdiction in which the plan is to be used. The user is also responsible for obtaining all applicable codes and regulations for the jurisdiction in which the plan is to be used. The user is also responsible for obtaining all applicable codes and regulations for the jurisdiction in which the plan is to be used.

If the contractor or subcontractor, in the course of their work, finds any discrepancies between the plan and the printed construction of the site or structure, or any errors of omission or commission, the contractor or subcontractor shall immediately notify the architect in writing. The architect shall be responsible for any such errors or omissions. The architect shall be responsible for any such errors or omissions. The architect shall be responsible for any such errors or omissions.

DEBRIS LOADS

• Debris design and snow to 19th, Exposure Category, B

• Basic Design Category, A

• Wind Speed, 100 mph

• Live Load, 40 psf

• Dead Load, 10 psf

• Soil bearing Capacity, 3000 psf

• Live loads, dead loads, wind loads, snow loads, seismic loads, and other loads shall be applied in accordance with the applicable codes and regulations. The user is responsible for obtaining all applicable codes and regulations for the jurisdiction in which the plan is to be used. The user is also responsible for obtaining all applicable codes and regulations for the jurisdiction in which the plan is to be used.

• All foundations shall be designed for a minimum of 3000 psi (20.7 MPa) compressive strength concrete. The user is responsible for obtaining all applicable codes and regulations for the jurisdiction in which the plan is to be used. The user is also responsible for obtaining all applicable codes and regulations for the jurisdiction in which the plan is to be used.

• All exterior walls shall be designed for a minimum of 3000 psi (20.7 MPa) compressive strength concrete. The user is responsible for obtaining all applicable codes and regulations for the jurisdiction in which the plan is to be used. The user is also responsible for obtaining all applicable codes and regulations for the jurisdiction in which the plan is to be used.

• All exterior walls shall be designed for a minimum of 3000 psi (20.7 MPa) compressive strength concrete. The user is responsible for obtaining all applicable codes and regulations for the jurisdiction in which the plan is to be used. The user is also responsible for obtaining all applicable codes and regulations for the jurisdiction in which the plan is to be used.

• All exterior walls shall be designed for a minimum of 3000 psi (20.7 MPa) compressive strength concrete. The user is responsible for obtaining all applicable codes and regulations for the jurisdiction in which the plan is to be used. The user is also responsible for obtaining all applicable codes and regulations for the jurisdiction in which the plan is to be used.

• All exterior walls shall be designed for a minimum of 3000 psi (20.7 MPa) compressive strength concrete. The user is responsible for obtaining all applicable codes and regulations for the jurisdiction in which the plan is to be used. The user is also responsible for obtaining all applicable codes and regulations for the jurisdiction in which the plan is to be used.

• All exterior walls shall be designed for a minimum of 3000 psi (20.7 MPa) compressive strength concrete. The user is responsible for obtaining all applicable codes and regulations for the jurisdiction in which the plan is to be used. The user is also responsible for obtaining all applicable codes and regulations for the jurisdiction in which the plan is to be used.

• All exterior walls shall be designed for a minimum of 3000 psi (20.7 MPa) compressive strength concrete. The user is responsible for obtaining all applicable codes and regulations for the jurisdiction in which the plan is to be used. The user is also responsible for obtaining all applicable codes and regulations for the jurisdiction in which the plan is to be used.

• All exterior walls shall be designed for a minimum of 3000 psi (20.7 MPa) compressive strength concrete. The user is responsible for obtaining all applicable codes and regulations for the jurisdiction in which the plan is to be used. The user is also responsible for obtaining all applicable codes and regulations for the jurisdiction in which the plan is to be used.

Mike Sayre

SCAN TO CONNECT WITH
ADVANCED HOUSE PLANS

SCAN TO RECEIVE
OUR LATEST DESIGNS

SCAN TO VISIT
OUR WEBSITE

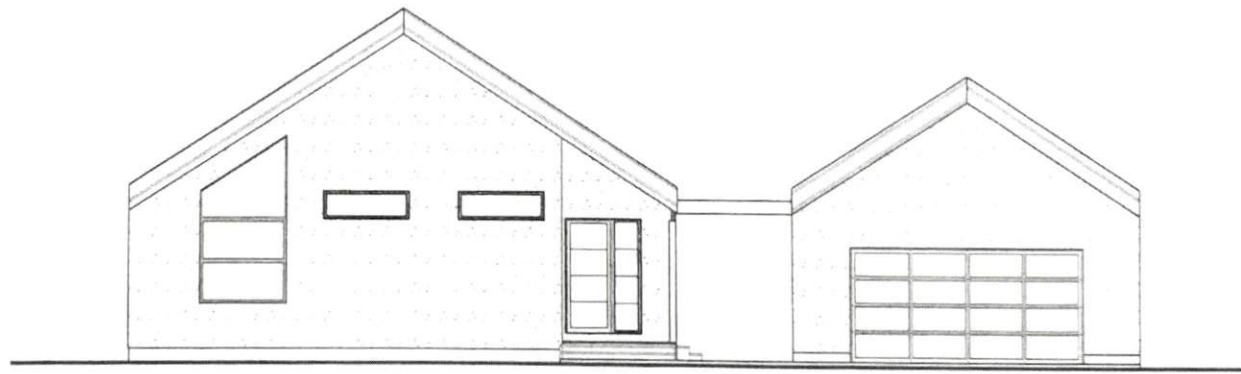

PHASE 1
DESIGN
CONSTRUCTION
PERMIT

Mike Sayre



advancedhouseplans.com

2023

22915

1/8" = 1'-0"

The purchaser of these plans is given the right to reproduce these plans for construction purposes only and further distribution is illegal. Do not scale prints - see dimensions.

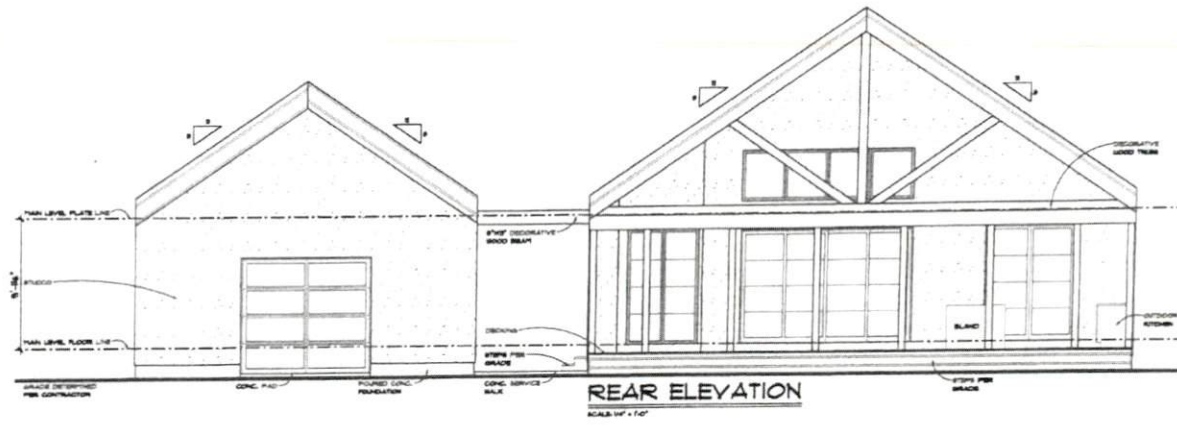

REAR ELEVATION
SCALE 1/4" = 1'-0"

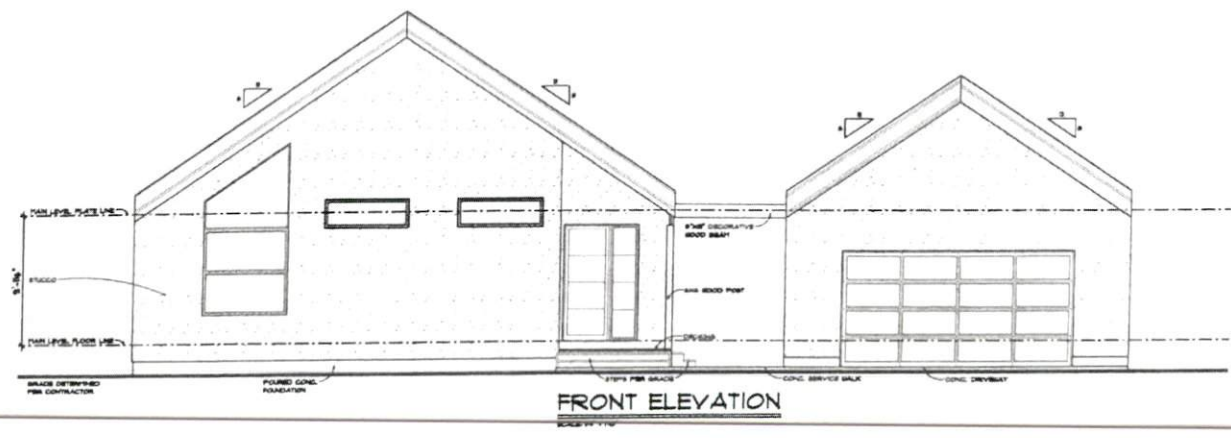

FRONT ELEVATION
SCALE 1/4" = 1'-0"



Mike & Gays



advancedhouseplans.com
22915

Advanced House Plans, Inc. is a professional architectural firm providing residential architectural services. We are not responsible for construction errors or omissions. The user of these plans is advised to consult with a professional engineer or architect for all construction details. The user of these plans is advised to consult with a professional engineer or architect for all construction details. The user of these plans is advised to consult with a professional engineer or architect for all construction details.

2023
22915

2

The number of these plans is 22915. The total number of reproductions of these plans for construction purposes and for other purposes is limited. Do not reproduce or distribute.



DATE	11/11/2023
PROJECT	22915
DESCRIPTION	22915
SCALE	1/8" = 1'-0"
BY	MM
CHECKED	MM

Mike Sage



advancedhouseplans
www.advancedhouseplans.com

These plans are provided for informational purposes only and are not to be used for construction. The purchaser of these plans is advised that the purchaser is responsible for obtaining all necessary permits and for providing all necessary information to the contractor. The purchaser of these plans is advised that the purchaser is responsible for providing all necessary information to the contractor. The purchaser of these plans is advised that the purchaser is responsible for providing all necessary information to the contractor.

2023

22915

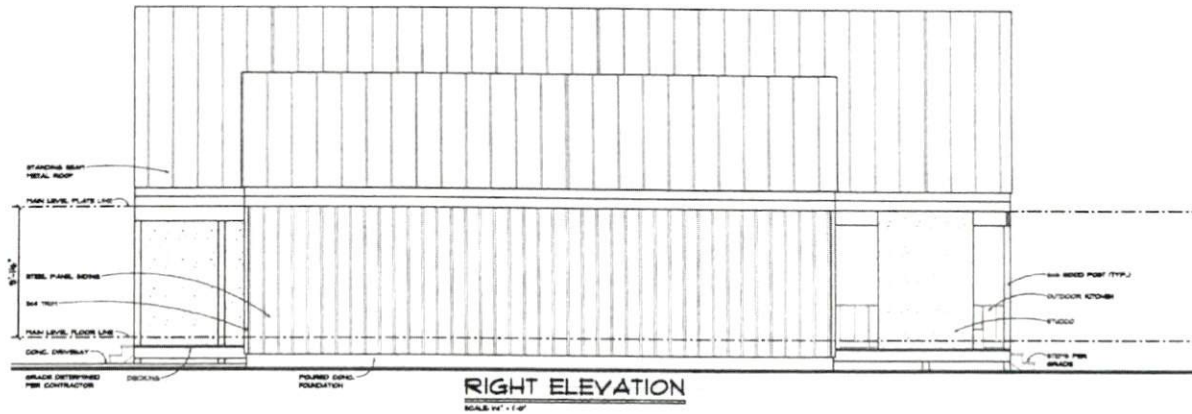
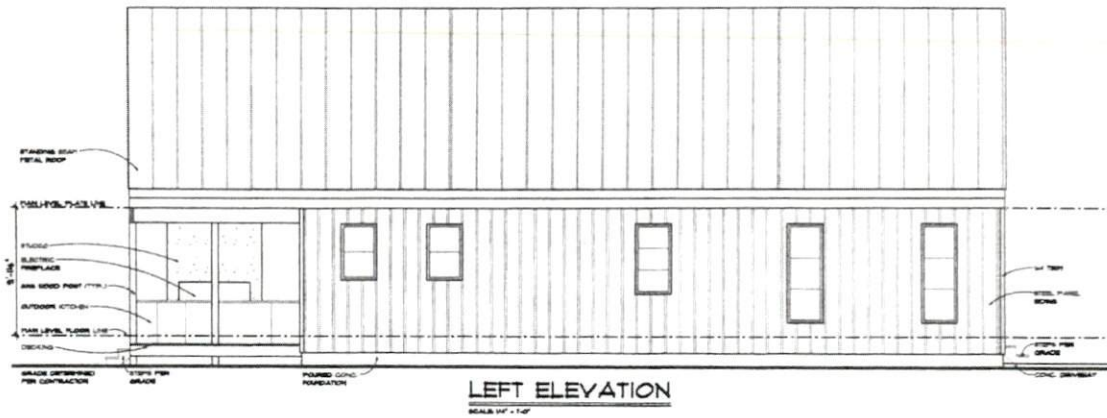

OPENING ID	TYPE	PRODUCT CODE	SIZE	QTY
1	WINDOW	MARK TRANSPARENT 4	6'-0" x 6'-0"	1
2	WINDOW	TRANSPARENT	6'-0" x 6'-0"	1
3	WINDOW	MARK TRANSPARENT 1 VENT.	6'-0" x 6'-0"	1
4	WINDOW	MARK TRANSPARENT 1	6'-0" x 6'-0"	1
5	WINDOW	MARK TRANSPARENT 1	6'-0" x 6'-0"	1
6	WINDOW	MARK TRANSPARENT 1	6'-0" x 6'-0"	1
7	WINDOW	MARK TRANSPARENT 1	6'-0" x 6'-0"	1
8	WINDOW	MARK TRANSPARENT 1	6'-0" x 6'-0"	1
9	WINDOW	MARK TRANSPARENT 1	6'-0" x 6'-0"	1
10	WINDOW	MARK TRANSPARENT 1	6'-0" x 6'-0"	1
11	WINDOW	MARK TRANSPARENT 1	6'-0" x 6'-0"	1
12	WINDOW	MARK TRANSPARENT 1	6'-0" x 6'-0"	1
13	WINDOW	MARK TRANSPARENT 1	6'-0" x 6'-0"	1
14	WINDOW	MARK TRANSPARENT 1	6'-0" x 6'-0"	1
15	WINDOW	MARK TRANSPARENT 1	6'-0" x 6'-0"	1
16	WINDOW	MARK TRANSPARENT 1	6'-0" x 6'-0"	1
17	WINDOW	MARK TRANSPARENT 1	6'-0" x 6'-0"	1
18	WINDOW	MARK TRANSPARENT 1	6'-0" x 6'-0"	1
19	WINDOW	MARK TRANSPARENT 1	6'-0" x 6'-0"	1
20	WINDOW	MARK TRANSPARENT 1	6'-0" x 6'-0"	1
21	WINDOW	MARK TRANSPARENT 1	6'-0" x 6'-0"	1
22	WINDOW	MARK TRANSPARENT 1	6'-0" x 6'-0"	1
23	WINDOW	MARK TRANSPARENT 1	6'-0" x 6'-0"	1
24	WINDOW	MARK TRANSPARENT 1	6'-0" x 6'-0"	1
25	WINDOW	MARK TRANSPARENT 1	6'-0" x 6'-0"	1
26	WINDOW	MARK TRANSPARENT 1	6'-0" x 6'-0"	1
27	WINDOW	MARK TRANSPARENT 1	6'-0" x 6'-0"	1
28	WINDOW	MARK TRANSPARENT 1	6'-0" x 6'-0"	1
29	WINDOW	MARK TRANSPARENT 1	6'-0" x 6'-0"	1
30	WINDOW	MARK TRANSPARENT 1	6'-0" x 6'-0"	1
31	WINDOW	MARK TRANSPARENT 1	6'-0" x 6'-0"	1
32	WINDOW	MARK TRANSPARENT 1	6'-0" x 6'-0"	1
33	WINDOW	MARK TRANSPARENT 1	6'-0" x 6'-0"	1
34	WINDOW	MARK TRANSPARENT 1	6'-0" x 6'-0"	1
35	WINDOW	MARK TRANSPARENT 1	6'-0" x 6'-0"	1
36	WINDOW	MARK TRANSPARENT 1	6'-0" x 6'-0"	1
37	WINDOW	MARK TRANSPARENT 1	6'-0" x 6'-0"	1
38	WINDOW	MARK TRANSPARENT 1	6'-0" x 6'-0"	1
39	WINDOW	MARK TRANSPARENT 1	6'-0" x 6'-0"	1
40	WINDOW	MARK TRANSPARENT 1	6'-0" x 6'-0"	1
41	WINDOW	MARK TRANSPARENT 1	6'-0" x 6'-0"	1
42	WINDOW	MARK TRANSPARENT 1	6'-0" x 6'-0"	1
43	WINDOW	MARK TRANSPARENT 1	6'-0" x 6'-0"	1
44	WINDOW	MARK TRANSPARENT 1	6'-0" x 6'-0"	1
45	WINDOW	MARK TRANSPARENT 1	6'-0" x 6'-0"	1
46	WINDOW	MARK TRANSPARENT 1	6'-0" x 6'-0"	1
47	WINDOW	MARK TRANSPARENT 1	6'-0" x 6'-0"	1
48	WINDOW	MARK TRANSPARENT 1	6'-0" x 6'-0"	1
49	WINDOW	MARK TRANSPARENT 1	6'-0" x 6'-0"	1
50	WINDOW	MARK TRANSPARENT 1	6'-0" x 6'-0"	1
51	WINDOW	MARK TRANSPARENT 1	6'-0" x 6'-0"	1
52	WINDOW	MARK TRANSPARENT 1	6'-0" x 6'-0"	1
53	WINDOW	MARK TRANSPARENT 1	6'-0" x 6'-0"	1
54	WINDOW	MARK TRANSPARENT 1	6'-0" x 6'-0"	1
55	WINDOW	MARK TRANSPARENT 1	6'-0" x 6'-0"	1
56	WINDOW	MARK TRANSPARENT 1	6'-0" x 6'-0"	1
57	WINDOW	MARK TRANSPARENT 1	6'-0" x 6'-0"	1
58	WINDOW	MARK TRANSPARENT 1	6'-0" x 6'-0"	1
59	WINDOW	MARK TRANSPARENT 1	6'-0" x 6'-0"	1
60	WINDOW	MARK TRANSPARENT 1	6'-0" x 6'-0"	1
61	WINDOW	MARK TRANSPARENT 1	6'-0" x 6'-0"	1
62	WINDOW	MARK TRANSPARENT 1	6'-0" x 6'-0"	1
63	WINDOW	MARK TRANSPARENT 1	6'-0" x 6'-0"	1
64	WINDOW	MARK TRANSPARENT 1	6'-0" x 6'-0"	1
65	WINDOW	MARK TRANSPARENT 1	6'-0" x 6'-0"	1
66	WINDOW	MARK TRANSPARENT 1	6'-0" x 6'-0"	1
67	WINDOW	MARK TRANSPARENT 1	6'-0" x 6'-0"	1
68	WINDOW	MARK TRANSPARENT 1	6'-0" x 6'-0"	1
69	WINDOW	MARK TRANSPARENT 1	6'-0" x 6'-0"	1
70	WINDOW	MARK TRANSPARENT 1	6'-0" x 6'-0"	1
71	WINDOW	MARK TRANSPARENT 1	6'-0" x 6'-0"	1
72	WINDOW	MARK TRANSPARENT 1	6'-0" x 6'-0"	1
73	WINDOW	MARK TRANSPARENT 1	6'-0" x 6'-0"	1
74	WINDOW	MARK TRANSPARENT 1	6'-0" x 6'-0"	1
75	WINDOW	MARK TRANSPARENT 1	6'-0" x 6'-0"	1
76	WINDOW	MARK TRANSPARENT 1	6'-0" x 6'-0"	1
77	WINDOW	MARK TRANSPARENT 1	6'-0" x 6'-0"	1
78	WINDOW	MARK TRANSPARENT 1	6'-0" x 6'-0"	1
79	WINDOW	MARK TRANSPARENT 1	6'-0" x 6'-0"	1
80	WINDOW	MARK TRANSPARENT 1	6'-0" x 6'-0"	1
81	WINDOW	MARK TRANSPARENT 1	6'-0" x 6'-0"	1
82	WINDOW	MARK TRANSPARENT 1	6'-0" x 6'-0"	1
83	WINDOW	MARK TRANSPARENT 1	6'-0" x 6'-0"	1
84	WINDOW	MARK TRANSPARENT 1	6'-0" x 6'-0"	1
85	WINDOW	MARK TRANSPARENT 1	6'-0" x 6'-0"	1
86	WINDOW	MARK TRANSPARENT 1	6'-0" x 6'-0"	1
87	WINDOW	MARK TRANSPARENT 1	6'-0" x 6'-0"	1
88	WINDOW	MARK TRANSPARENT 1	6'-0" x 6'-0"	1
89	WINDOW	MARK TRANSPARENT 1	6'-0" x 6'-0"	1
90	WINDOW	MARK TRANSPARENT 1	6'-0" x 6'-0"	1
91	WINDOW	MARK TRANSPARENT 1	6'-0" x 6'-0"	1
92	WINDOW	MARK TRANSPARENT 1	6'-0" x 6'-0"	1
93	WINDOW	MARK TRANSPARENT 1	6'-0" x 6'-0"	1
94	WINDOW	MARK TRANSPARENT 1	6'-0" x 6'-0"	1
95	WINDOW	MARK TRANSPARENT 1	6'-0" x 6'-0"	1
96	WINDOW	MARK TRANSPARENT 1	6'-0" x 6'-0"	1
97	WINDOW	MARK TRANSPARENT 1	6'-0" x 6'-0"	1
98	WINDOW	MARK TRANSPARENT 1	6'-0" x 6'-0"	1
99	WINDOW	MARK TRANSPARENT 1	6'-0" x 6'-0"	1
100	WINDOW	MARK TRANSPARENT 1	6'-0" x 6'-0"	1

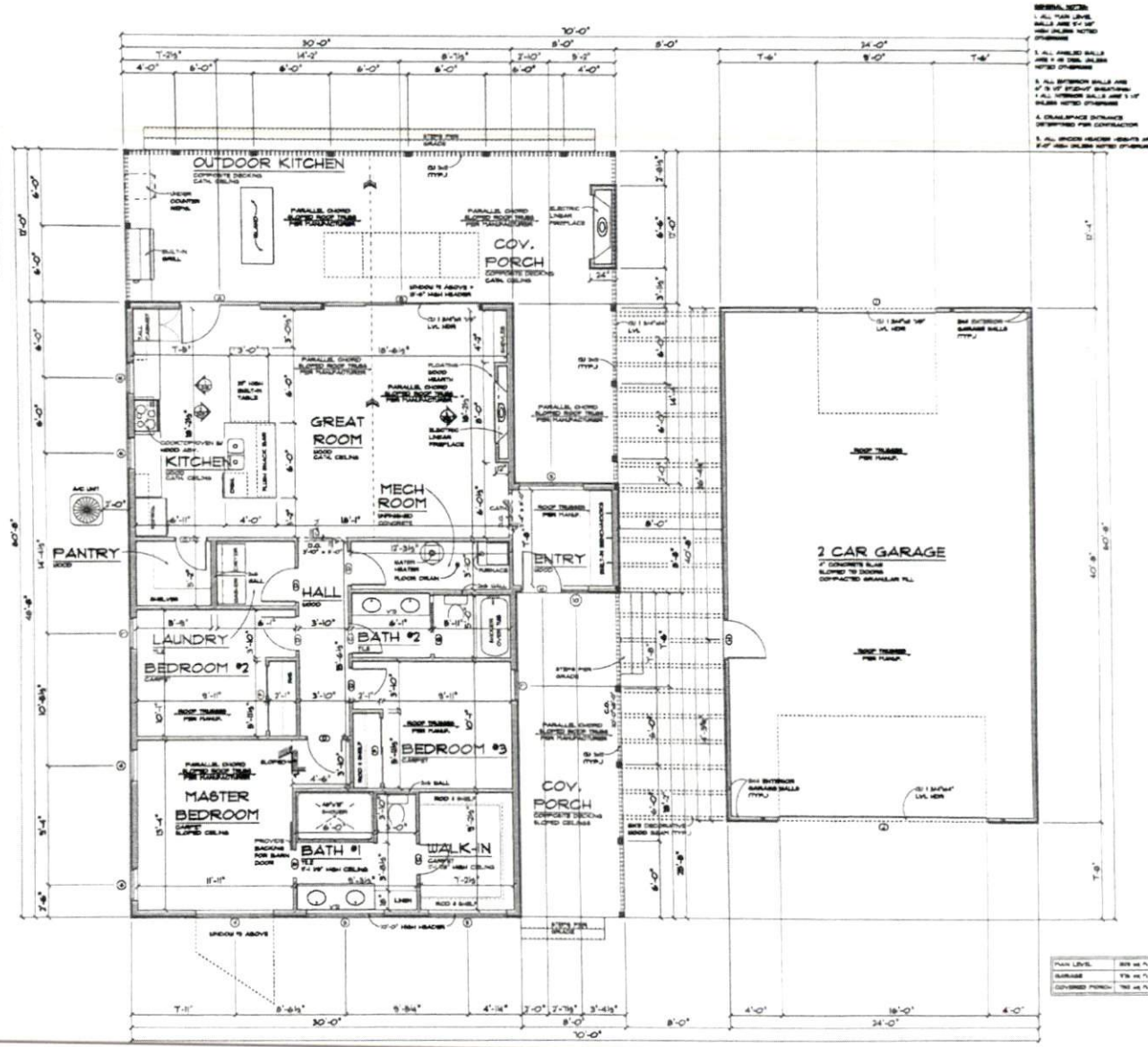

MAIN LEVEL FLOOR PLAN
SCALE: 1/4" = 1'-0"



DATE: 07/20/2023
DRAWN BY: J. B. BROWN
CHECKED BY: M. S. SMITH
PROJECT: 22915

Mike Sayre



advancedhouseplans.com
1-800-451-9999

THIS FLOOR PLAN IS THE PROPERTY OF ADVANCED HOUSEPLANS. IT IS TO BE USED ONLY FOR THE PROJECT AND LOCATION SPECIFICALLY IDENTIFIED HEREON. ANY REUSE OR MODIFICATION OF THIS PLAN WITHOUT THE WRITTEN PERMISSION OF ADVANCED HOUSEPLANS IS STRICTLY PROHIBITED. A PROFESSIONAL ARCHITECT MUST BE CONSULTED FOR ANY CHANGES TO THIS PLAN.

22915

1/4" = 1'-0"

08/2023

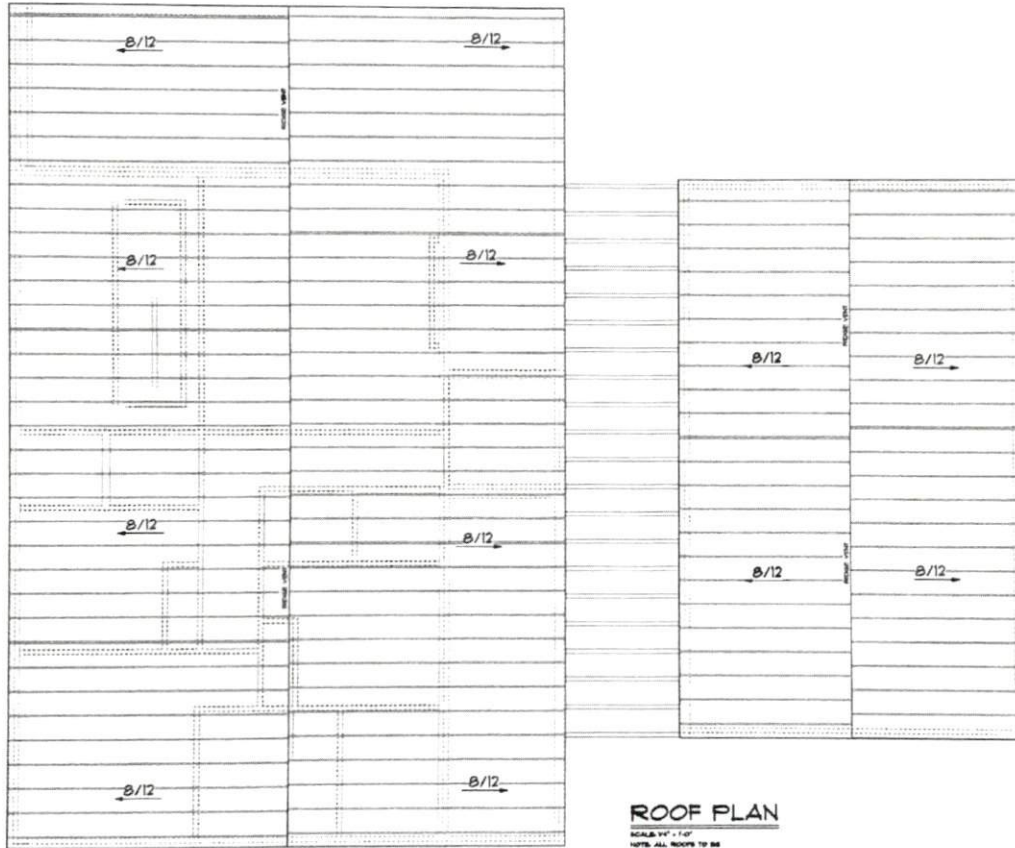

ROOF PLAN

SCALE: 1/4" = 1'-0"
 NOTE: ALL ROOFS TO BE STANDING SEAM METAL

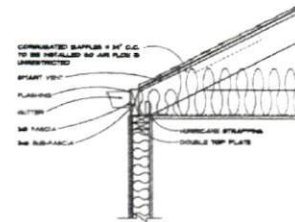

EAVE VENT

SCALE: 1/2" = 1'-0"

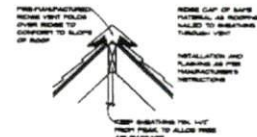

RIDGE VENT

SCALE: 1/2" = 1'-0"

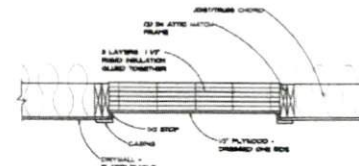

ATTIC HATCH

SCALE: 1/2" = 1'-0"



Mike Baye



The customer of these plans is given the limited license to reproduce these plans for construction purposes only and further distribution is strictly prohibited. The customer of these plans is given the limited license to reproduce these plans for construction purposes only and further distribution is strictly prohibited. The customer of these plans is given the limited license to reproduce these plans for construction purposes only and further distribution is strictly prohibited.

• 2023
22915



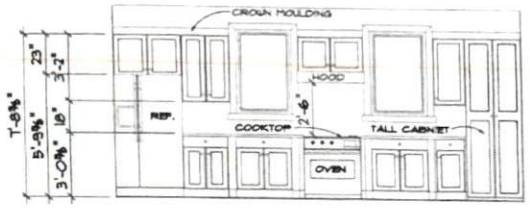

DETAIL 1



DETAIL 2

KITCHEN CABINET ELEVATIONS
SCALE: 3/8" = 1'-0"

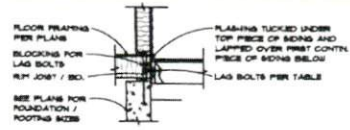

DECK LEDGER DETAIL

DECK LEDGER BOLTING SCHEDULE

JOIST SPAN	8'	10'	12'	14'	16'
BOLT SIZE	1/2"	1/2"	1/2"	1/2"	3/8"
BOLT SPACING	24"	18"	18"	18"	18"



POST FOOTING DETAIL

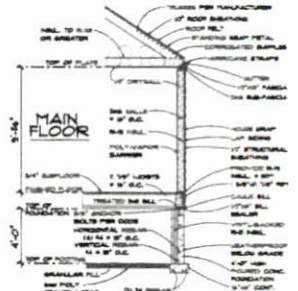

CRAWL SPACE WALL SECTION

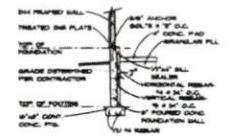

TYP. GARAGE WALL

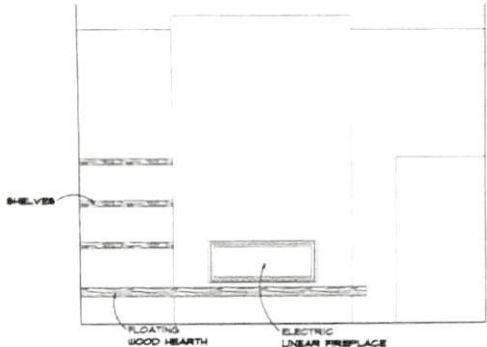

DETAIL 3

GREAT ROOM CABINET ELEVATIONS

SCALE: 3/8" = 1'-0"

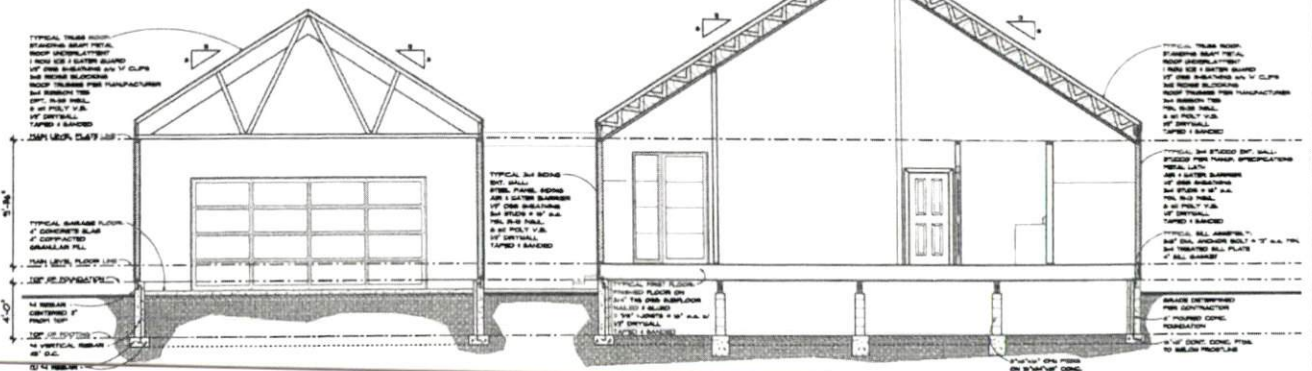

CROSS SECTION

SCALE: 1/4" = 1'-0"

ahp

PROJECT: 22915
DATE: 10/20/11
REVISION:

Mike Gage

advanced houseplans
www.advancedhouseplans.com

2023

22915

5-DEET

1-10