



COMMENTS: \_\_\_\_\_

LANDSCAPE POSITIONS	GROUP	TEXTURES	.1955 LTAR	CONSISTENCE MOIST	WET
R-RIDGE	I	S-SAND	1.2 - 0.8	VFR-VERY FRIABLE FR-FRIABLE	NS-NON-STICKY SS-SLIGHTLY STICKY
S-SHOULDER SLOPE L-LINEAR SLOPE		LS-LOAMY SAND			
FS-FOOT SLOPE	II	SL-SANDY LOAM	0.8 - 0.6	FI-FIRM VFI-VERY FIRM EFI-EXTREMELY FIRM	S-STICKY VS-VERY STICKY NP-NON-PLASTIC SP-SLIGHTLY STICKY
N-NOSE SLOPE H-HEAD SLOPE		L-LOAM			
CC-CONCLAVE SLOPE	III	SI-SILT	0.6 - 0.3		P-PLASTIC VP-VERY PLASTIC
CV-CONVEX SLOPE		SIL-SILT LOAM			
T-TERRACE		CL-CLAY LOAM			
FP-FLOOD PLAN		SCL-SANDY CLAY LOAM			
	IV	SIC-SILTY CLAY C-CLAY SC-SANDY CLAY	0.4 - 0.1		

STRUCTURE  
 SG-SINGLE GRAIN  
 M- MASSIVE  
 CR-CRUMB  
 GR-GRANULAR  
 SBK-SUBANGULAR BLOCKY  
 ABK-ANGULAR BLOCKY  
 PL-PLATY  
 PR-PRISMATIC

MINERALOGY  
 SLIGHTLY EXPANSIVE  
 EXPANSIVE

Show profile locations and other site features (dimensions, references or benchmark, and North)

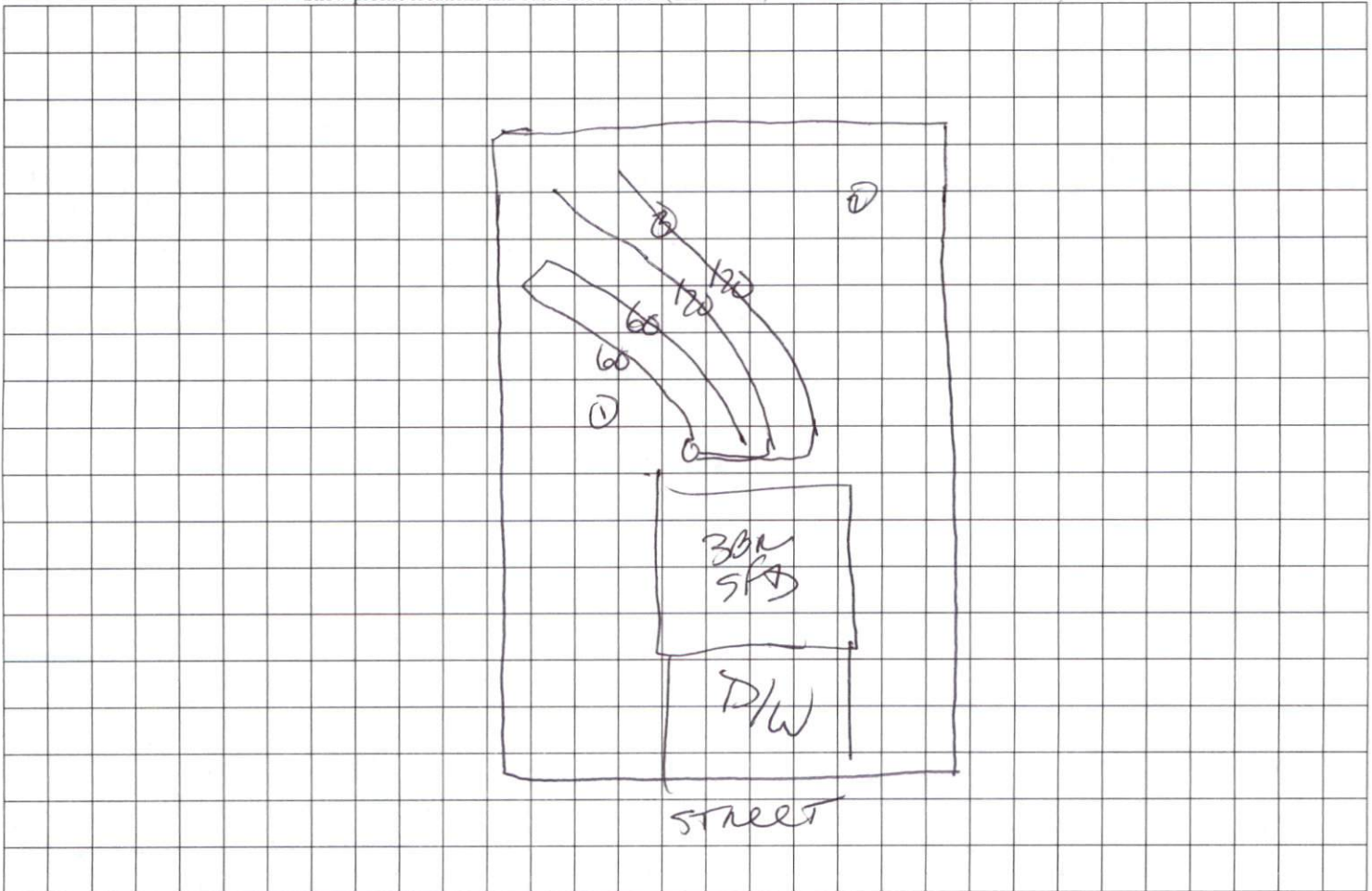

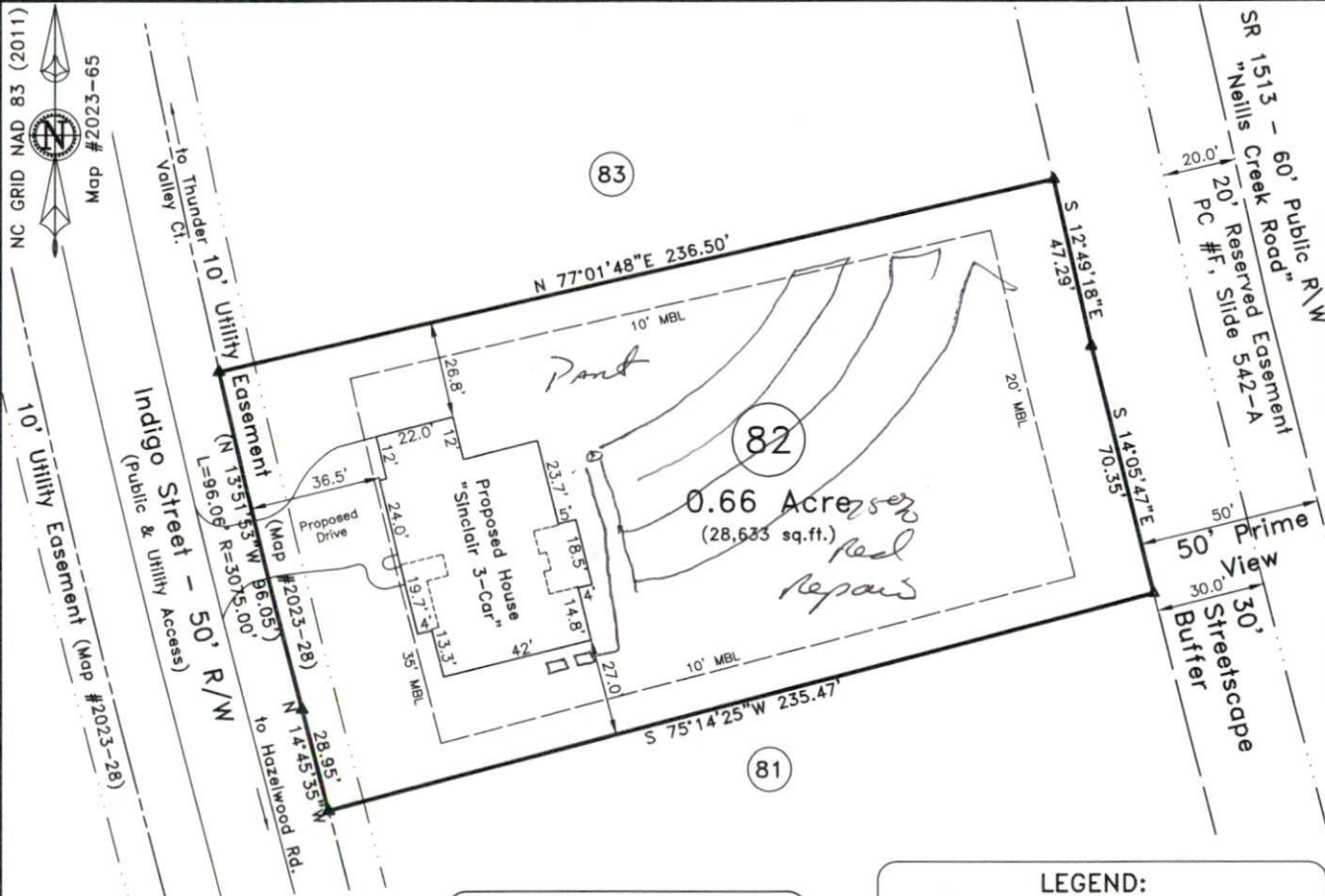

~ 287 Indigo St., Lillington ~  
Lot 82, South Creek Subd., Phase IV  
Map #2023-65

Survey For  
**Signature Home Builders Inc.**

Neill's Creek Twp.	Harnett County
Scale: 1" = 40'	Date: April 4, 2023

Surveyed & Mapped By  
**STREAMLINE LAND SURVEYING, Inc.**  
NC FIRM C-1898  
870 NC 55 W, Coats, N.C. 27521  
Phone: 910-897-7715

~PRELIMINARY PLOT PLAN~  
- Not an actual survey -  
This plan represents proposed improvements to a lot of record. This plan is subject to review and approval by County Planning and Inspections Departments.

NOT FOR RECORDATION

**FEMA FLOOD HAZARD STATEMENT**  
The subject property shown on this plot is located within the FEMA "Zone X" (Minimal Flood Risk) Area as shown on FIRM Number: 3720066000J  
Effective date: 10/3/2006

Impervious Surface Limit:  
PHASE IV - 6,000 SF per lot  
Proposed House & Drive  
4,212 sq.ft.

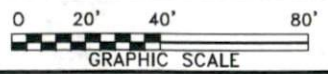

- LEGEND:**
- Subject Lot Boundary Line
  - - - Adjoining Boundary Line
  - R/W Right-of-Way Line
  - C/L Centerline
  - - - Easement Line
  - - - MBS...Minimum Building Setback
  - - - OHE...Overhead Electric Line
  - ▲ CP Calculated Point

DATA\0661\201015SI.dwg (L82-PlotPlan)