

THIS PLAN HAS BEEN DRAWN TO CONFORM TO THE 2018 NORTH CAROLINA RESIDENTIAL CODE

CONTRACTOR SHALL VERIFY ALL DIMENSIONS AND CONDITIONS PRIOR TO BEGGINING WORK. CONTRACTOR IS RESPONSIBLE FOR COMPLIANCE WITH ALL STATE AND LOCAL BUILDING CODES AND ORDINANCES. KADS CUSTOM HOME DESIGNS ASSUMES NO LIABILITY FOR SITE CONDITIONS, CONSTRUCTION METHODS OR ANY DEVIATION OF THESE PLANS.

NOTE:  
ALL WINDOWS TO BE INSTALLED MUST MEET A MAXIMUM OF .32 U VALUE OR BETTER, UNLESS ENERGY CALCULATIONS ARE SUBMITTED WITH PLANS PROVIDED BY BUILDER AT TIME OF PLAN REVIEW.

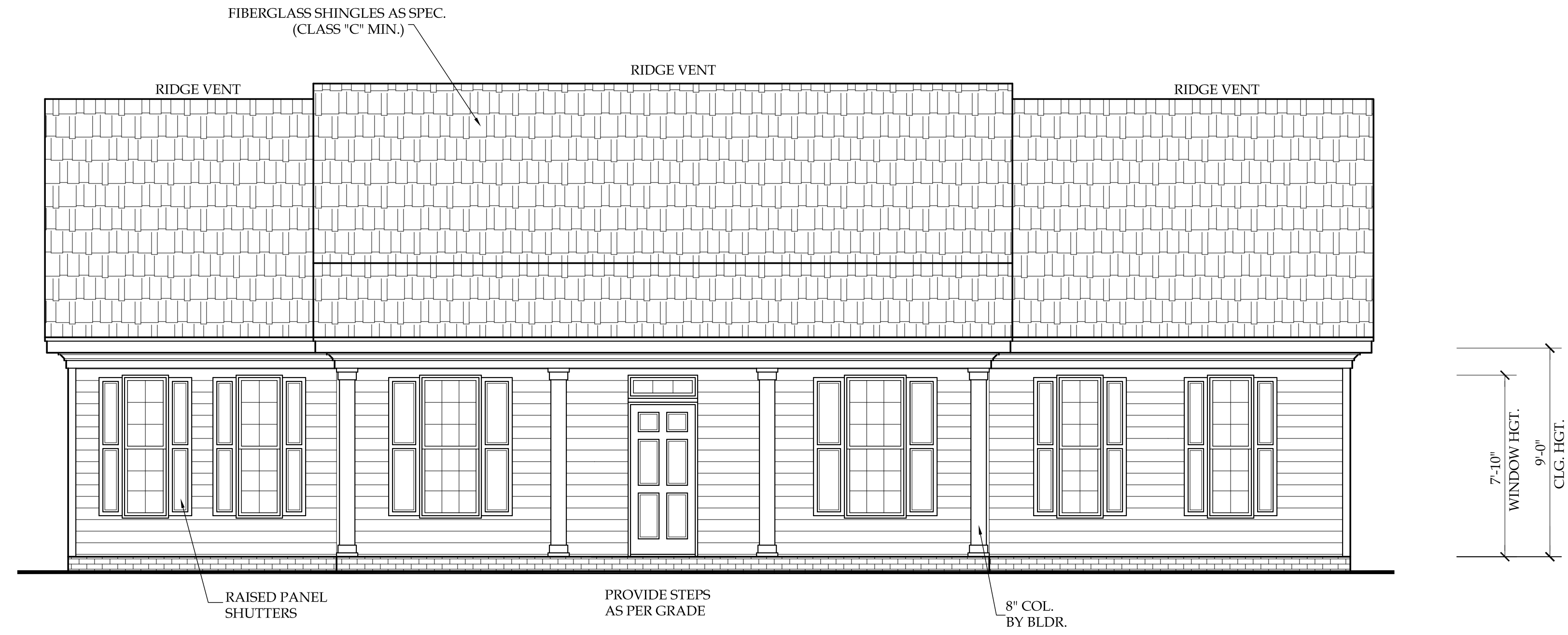

**FRONT ELEVATION**  
SCALE: 1/4"=1'-0"

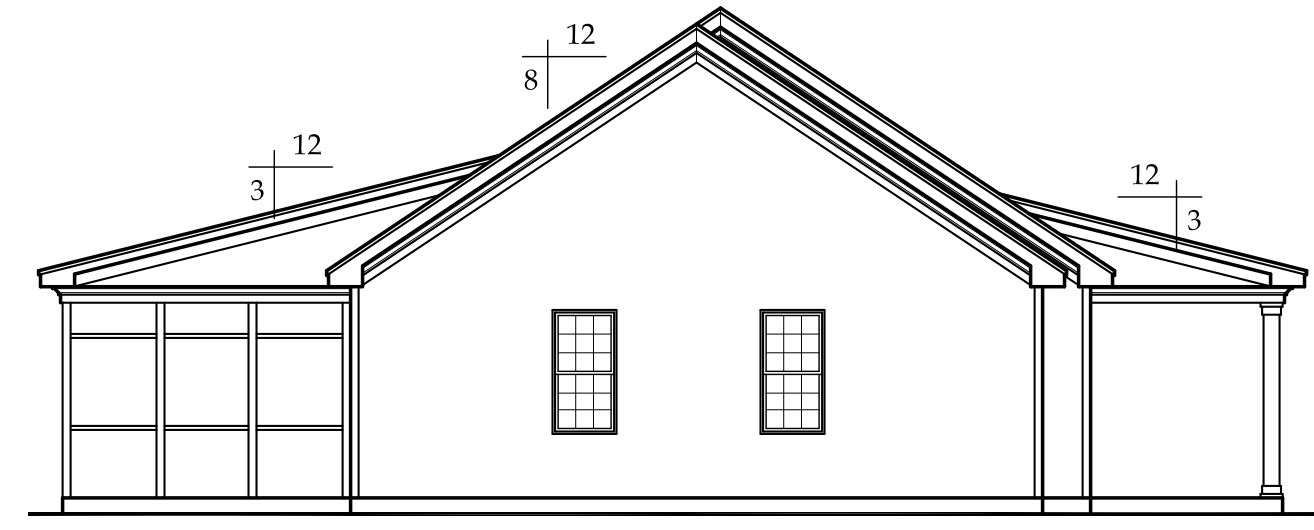

**LEFT ELEVATION**  
SCALE: 1/8"=1'-0"

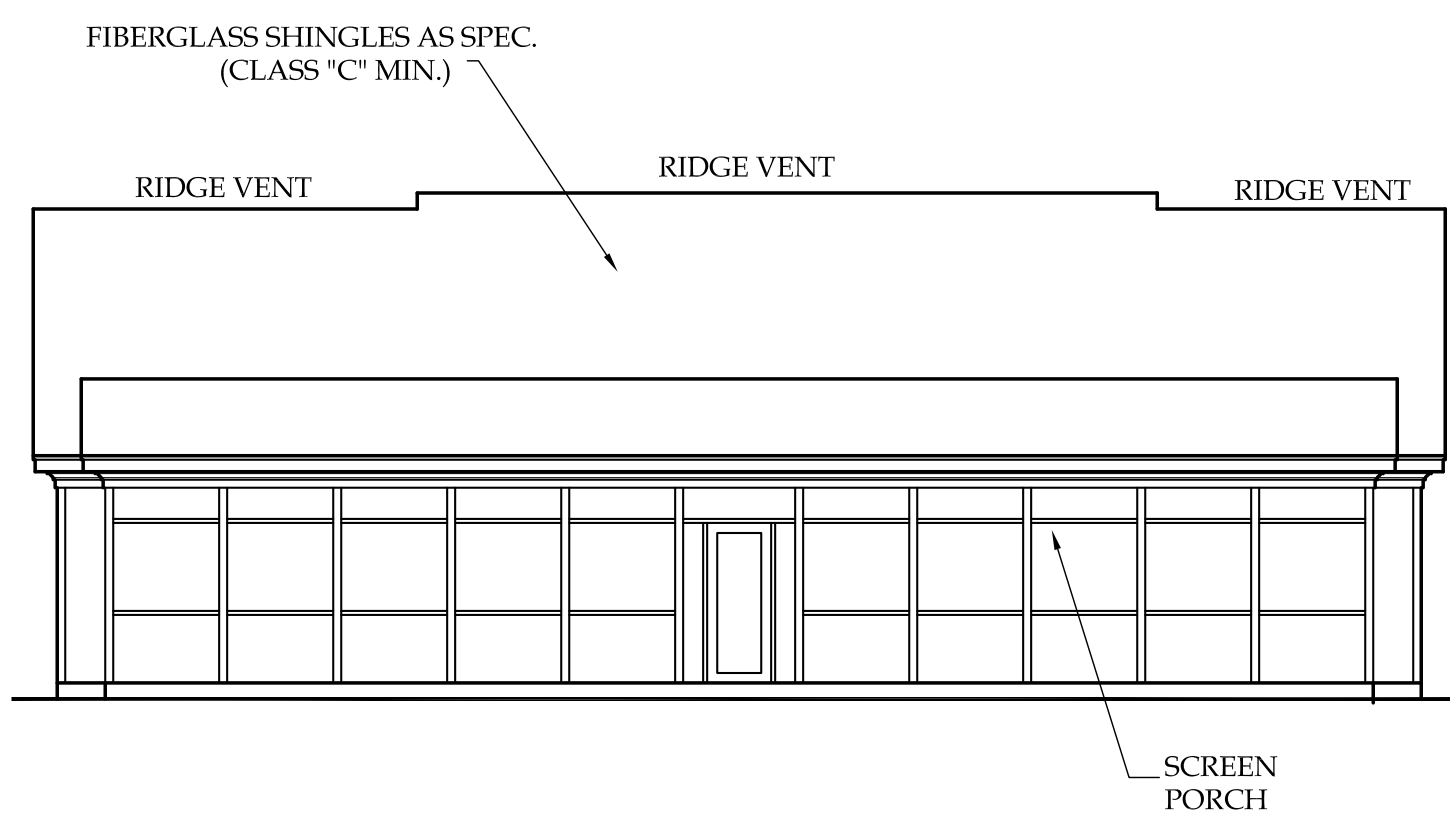

**REAR ELEVATION**  
SCALE: 1/8"=1'-0"

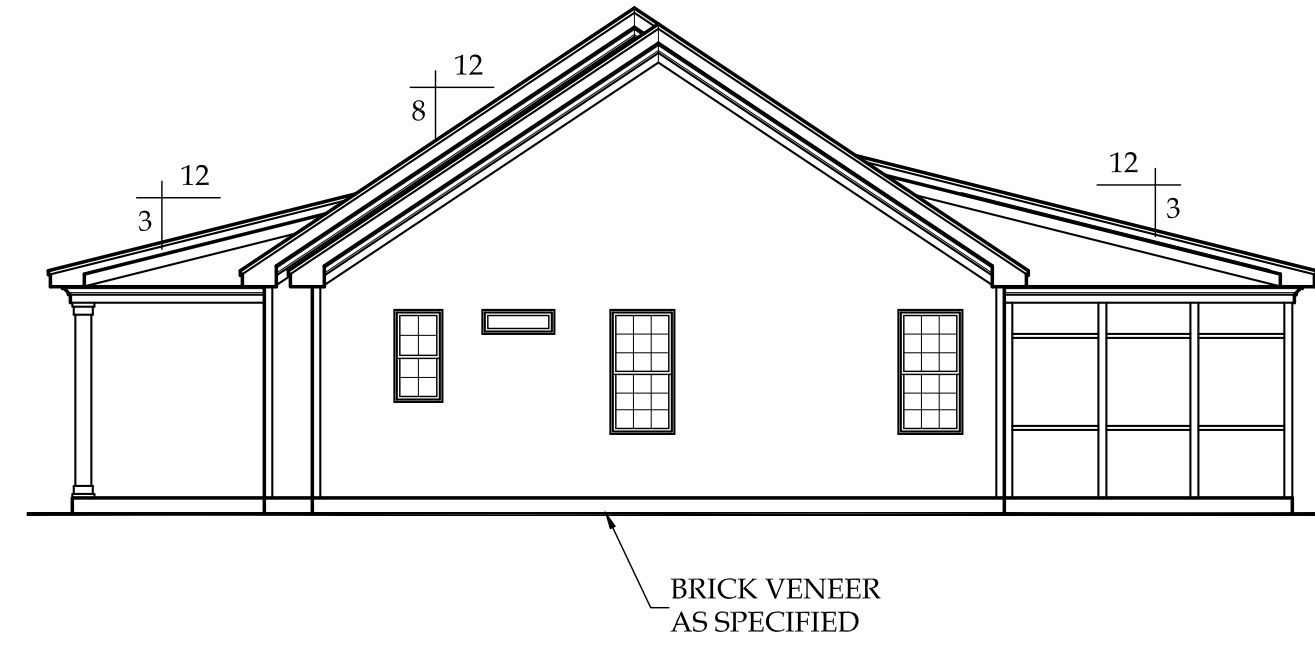

**RIGHT ELEVATION**  
SCALE: 1/8"=1'-0"

HEATH RESIDENCE

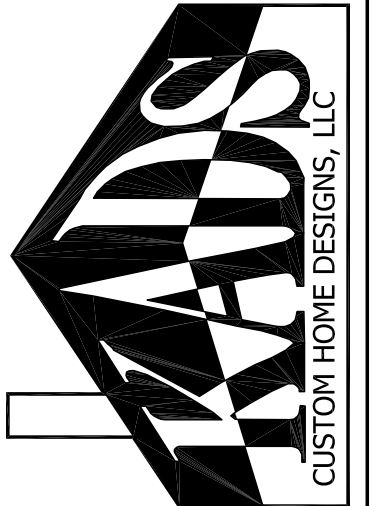

ANGIER, NC  
919-369-7181

DRAWN BY:  
D.W.O.

DATE:  
1/5/23

PAGE NO

**1**  
OF  
**5**

PLAN NO.  
DK1624

# STRUCTURAL NOTES

- 1) ALL CONSTRUCTION SHALL CONFORM TO THE LATEST REQUIREMENTS OF NORTH CAROLINA STATE 2018 RESIDENTIAL BUILDING CODE, IN ADDITION TO ALL LOCAL CODES AND REGULATIONS.
- 2) DESIGN LOADS:

	LIVE LOAD (PSF)	DEAD LOAD (PSF)	DEFLECTION (DL & LL)
ALL FLOORS	40	10	L/360
ATTIC (full down access)	20	10	L/240
ATTIC (no access)	10	5	L/240
EXTERNAL BALCONY	60	10	L/360
ROOF	20	10	L/180
ROOF TRUSS	20	20	L/240
WIND LOAD	BASED ON 120 MPH (3-second gust)		

- 3) MINIMUM ALLOWABLE SOIL BEARING PRESSURE = 200 PSF
- 4) CONCRETE SHALL HAVE A MINIMUM 28 DAY STRENGTH OF 3000 PSI AND A MAXIMUM SLUMP OF FIVE INCHES UNLESS NOTED OTHERWISE (N/A)
- 5) MAXIMUM DEPTH OF UNBALANCED FILL AGAINST FOUNDATION WALLS TO BE LESS THAN 4" WITHOUT USING SUFFICIENT WALL BRACING. REFER TO SECTION 404 OF 2012 NC BUILDING CODE FOR BACKFILL LIMITATIONS BASED ON WALL HEIGHT, WALL THICKNESS, SOIL TYPE, AND UNBALANCED BACKFILL HEIGHT
- 6) ALL FRAMING LUMBER EXPOSED TO THE ELEMENTS SHALL BE TREATED MATERIAL
- 7) ALL LOAD BEARING HEADERS SHALL BE (2x10) UNCL. ALL WINDOW AND DOOR HEADERS SHALL BE SUPPORTED BY (1) BACK STUD AND (1) LONG STUD AT EACH END UNLESS NOTED. ALL OTHER BEAMS SHALL BE SUPPORTED BY 2 STUDS OR THE AMOUNT OF STUDS REQUIRED FOR FULL BEARING. AT EACH END UNLESS NOTED. POINT LOADS (STIFF KNEES, ETC.) SHALL CONSIST OF 2 STUDS UNLESS NOTED. ALL SUPPORTS OF 2 STUDS OR MORE SHALL BE TRANSFERRED THROUGH EACH FLOOR TO THE FOUNDATION.
- 8) ALL EXTERIOR WALLS TO BE SHEATHED WITH MIN. 7/16" WOOD STRUCTURAL PANELS FASTENED WITH #0 NAILS @ O.C. AT EDGES AND 12" O.C. AT INT. SUPPORTS. BLOCKING SHALL BE INSTALLED IF LESS THAN 90 PERCENT OF THE WALL LENGTH IS SHEATHED. WHERE BLOCKING IS REQ'D, ALL PANELS SHALL BE FASTENED AT 7" O.C. AT EDGES AND 6" O.C. AT INT. SUPPORTS
- 9) ALL STRUCTURAL STEEL SHALL ASTM A-36. STEEL BEAMS SHALL BE SUPPORTED AT EACH END WITH A MINIMUM BEARING LENGTH OF 3 1/2" INCHES AND FULL FLANGE WIDTH. PROVIDE SOLID BEARING FROM BEAM SUPPORT TO FOUNDATION. BEAMS SHALL BE ATTACHED TO EACH SUPPORT WITH TWO LAG SCREWS (1/2" DIAMETER AND 4" LONG). LATERAL SUPPORT IS CONSIDERED ADEQUATE PROVIDING THE JOISTS ARE TOE NAILED TO THE SOLE PLATES, AND THE SOLE PLATES ARE NAILED OR BOLTED TO THE BEAM FLANGES @ 4" O.C.
- 10) ANCHOR BOLT PLACEMENT PER SECTION 405.1.6. 1/2" DIAMETER ANCHOR BOLTS SPACED AT 6'-0" O.C. AND PLACED 12" FROM THE END OF EACH PLATE SECTION
- 11) FOUNDATION DRAINAGE DAMP PROOFING OR WATERPROOFING PER SECTION 405 AND 406 OF 2012 NC BUILDING CODE
- 12) WALL AND ROOF CLADDING VALUES  
WALL CLADDING SHALL BE DESIGNED FOR A 24.1 SQ. FT. OR GREATER POSITIVE AND NEGATIVE PRESSURE  
ROOF VALUES BOTH POSITIVE AND NEGATIVE SHALL BE AS FOLLOWS:  
45.1 LBS./SQ. FT. FOR ROOF PITCHES OF 1/12 TO 2.25/12  
54.8 LBS./SQ. FT. FOR ROOF PITCHES OF 2.25/12 TO 7/12  
21.0 LBS./SQ. FT. FOR ROOF PITCHES OF 7/12 TO 12/12  
\*\* MEAN ROOF HEIGHT 3' OR LESS
- 13) FOR ROOF SLOPES FROM 2/12 THROUGH 4/12, BUILDER TO INSTALL 2 LAYERS OF 15# FELT PAPER
- 14) IT IS THE CONTRACTOR'S RESPONSIBILITY TO VERIFY ALL DIMENSIONS AND SQ. FTG. ARE CORRECT PRIOR TO CONSTRUCTION. DESIGNER IS NOT RESPONSIBLE FOR DIMENSIONING OR SQ. FTG. ERRORS ONCE CONSTRUCTION BEGINS

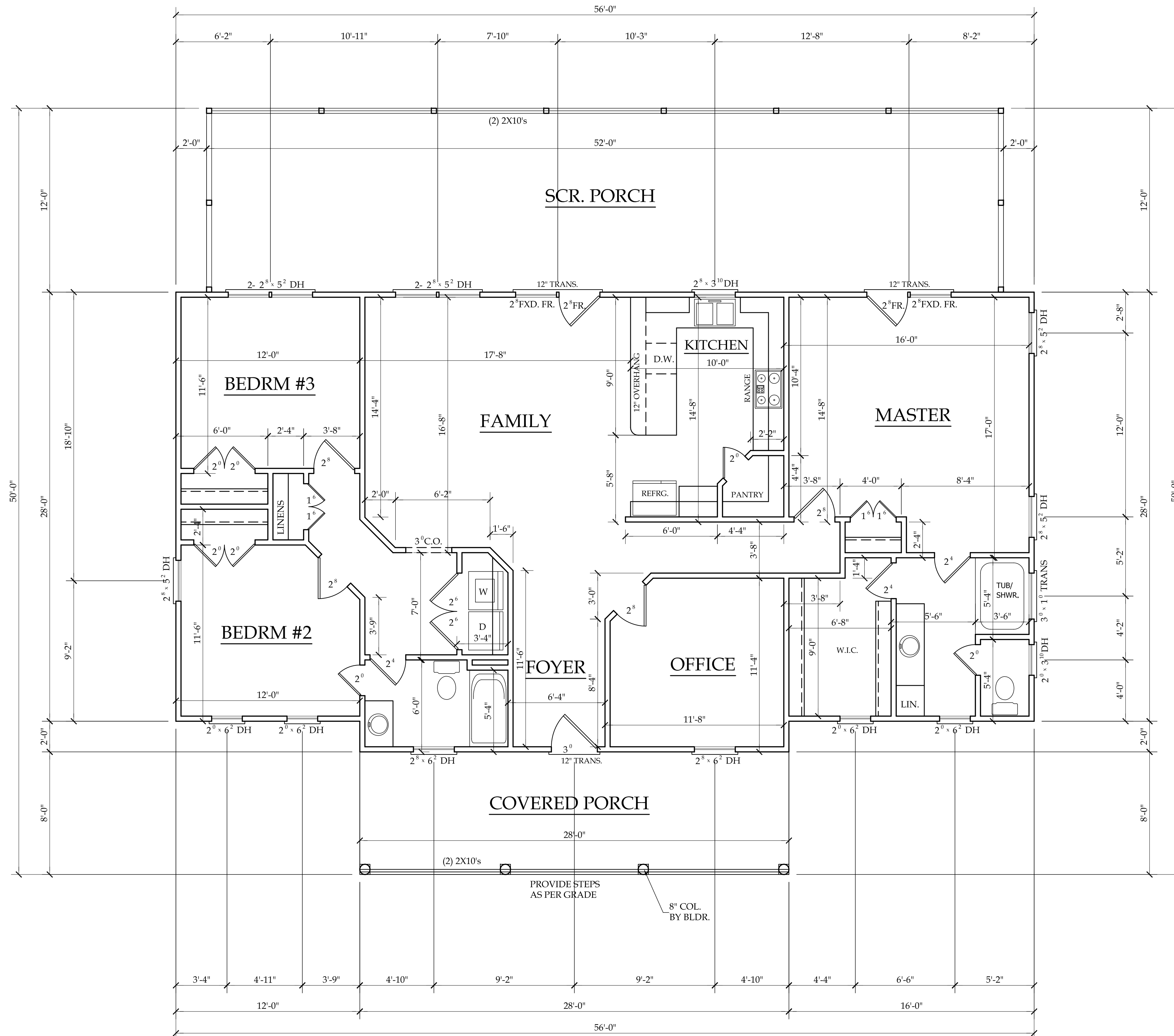

HEATED	FIRST FLOOR HTD. SQ. FT.	= 1624
UNHEATED	FRONT PORCH SQ. FT.	= 224
	SCREEN PORCH SQ. FT.	= 634

## FIRST FLOOR PLAN

SCALE: 1/4" = 1'-0"  
9'-0" CLG. HGT.  
SET WINDOWS AT 7'-10" A.F.F.

# HEATH RESIDENCE

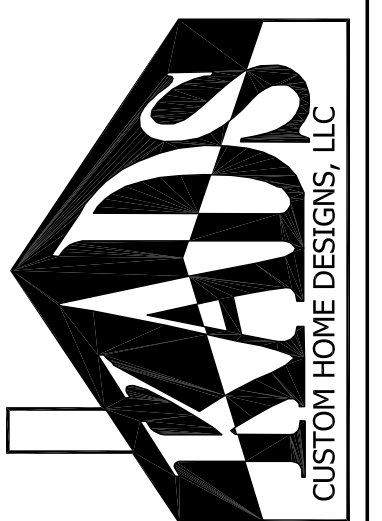

ANGIER, NC  
919-369-7181

DRAWN BY:  
D.W.O.

DATE:  
1/5/23

PAGE NO

2  
OF  
5

PLAN NO.  
DK1624

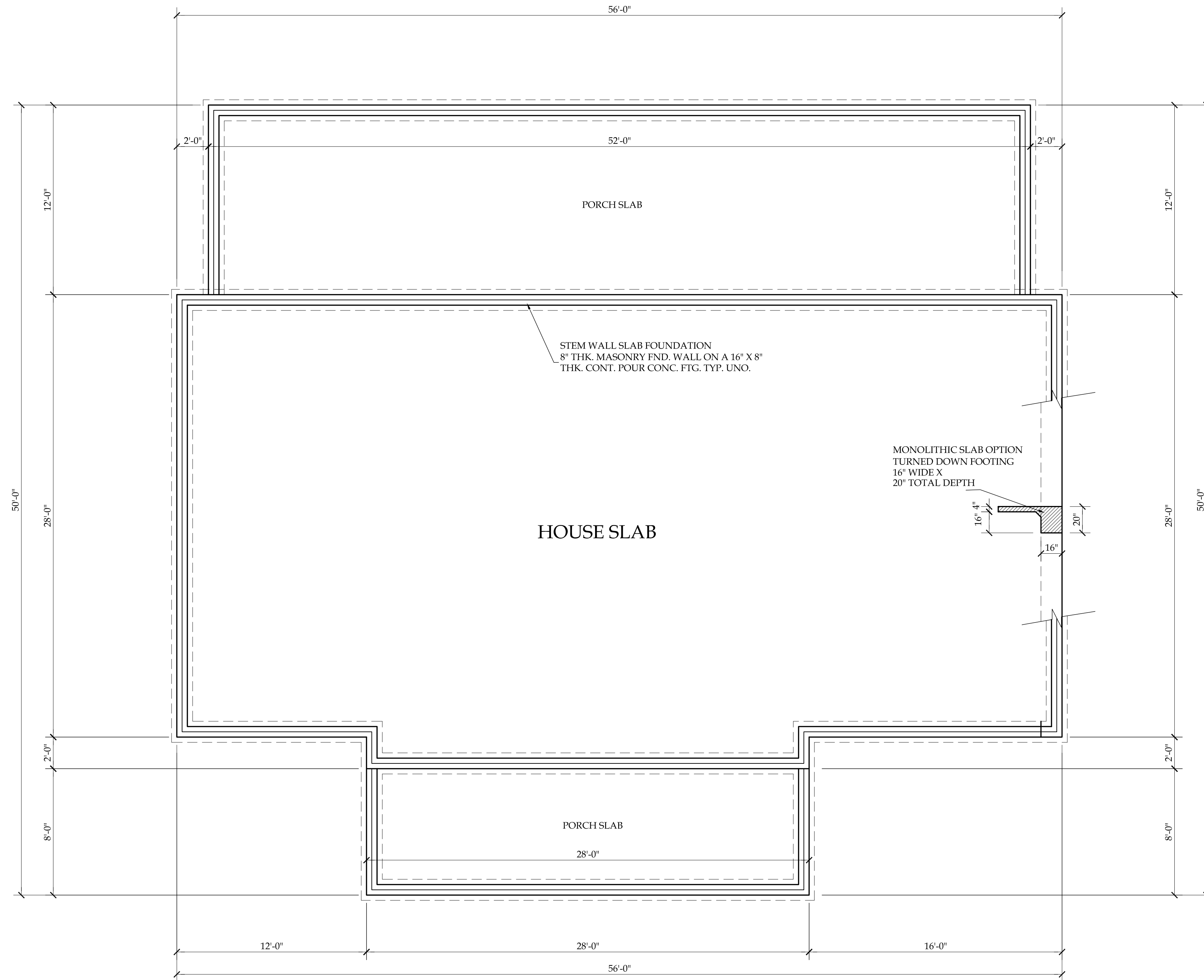

FOUNDATION PLAN  
SCALE: 1/4"=1'-0"

HEATH RESIDENCE

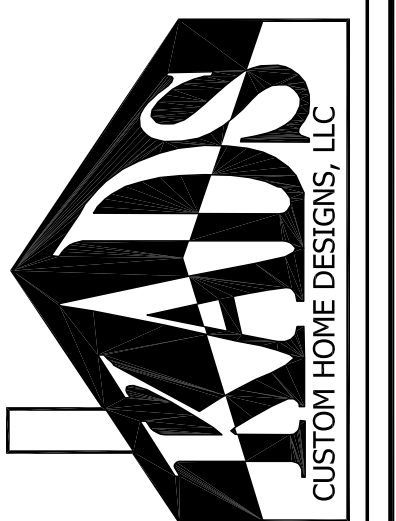

ANGIER, NC  
919-369-7181

DRAWN BY:  
D.W.O.

DATE:  
1/5/23

PAGE NO

3

OF

5

PLAN NO.  
DK1624

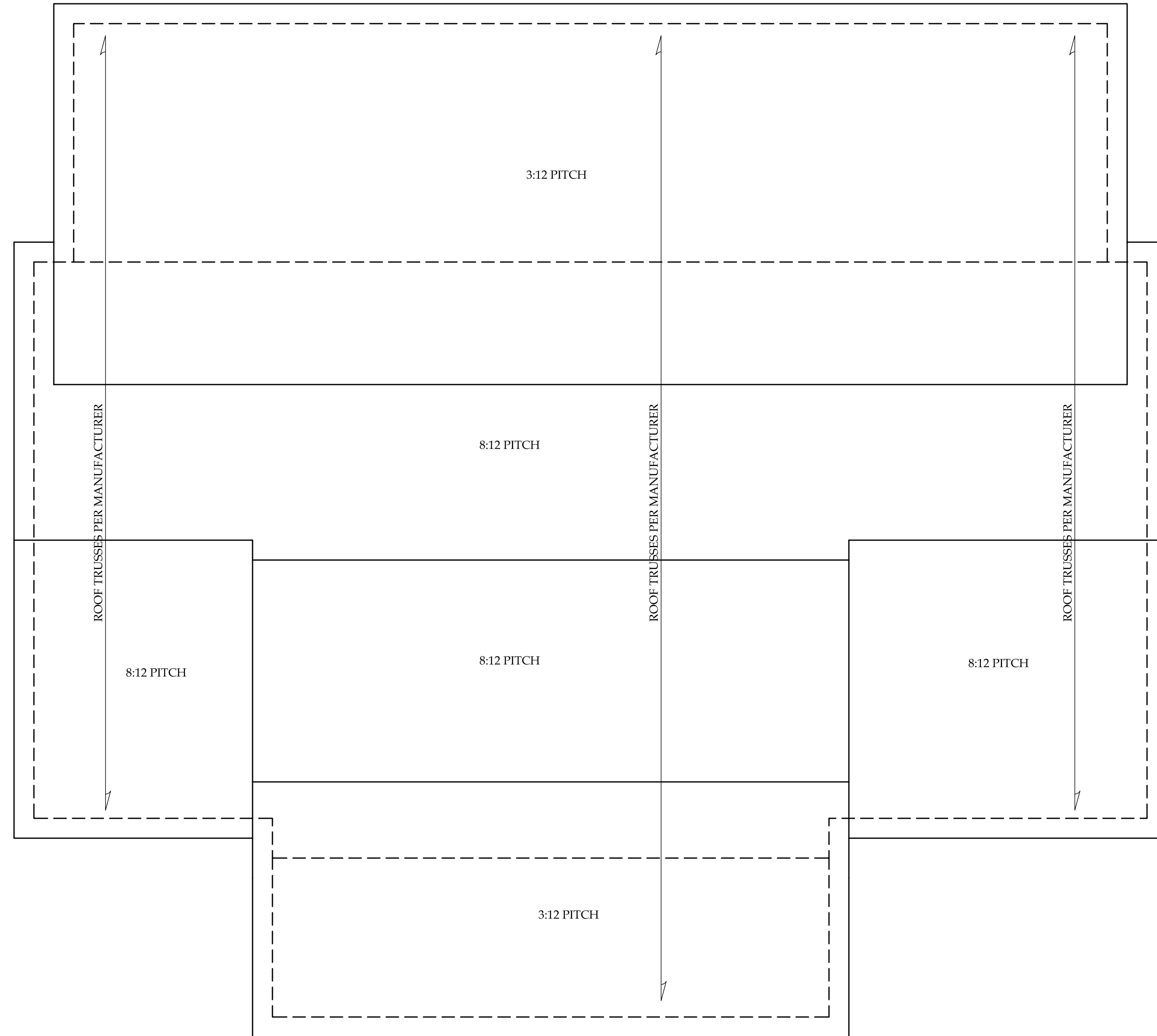

ROOF PLAN  
SCALE: 1/4"=1'-0"

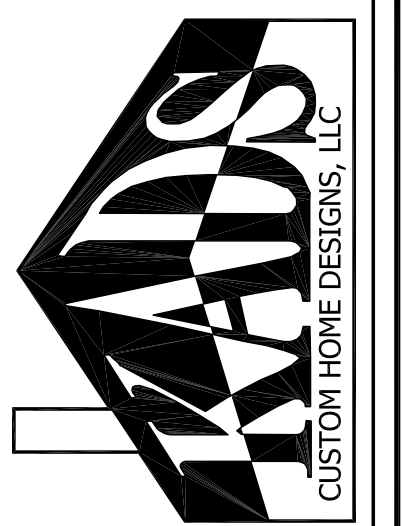

ANGIER, NC  
919-369-7181

DRAWN BY:  
D.W.O.

DATE:  
1/5/23

PAGE NO

4

OF

5

PLAN NO.  
DK1624

HEATH RESIDENCE

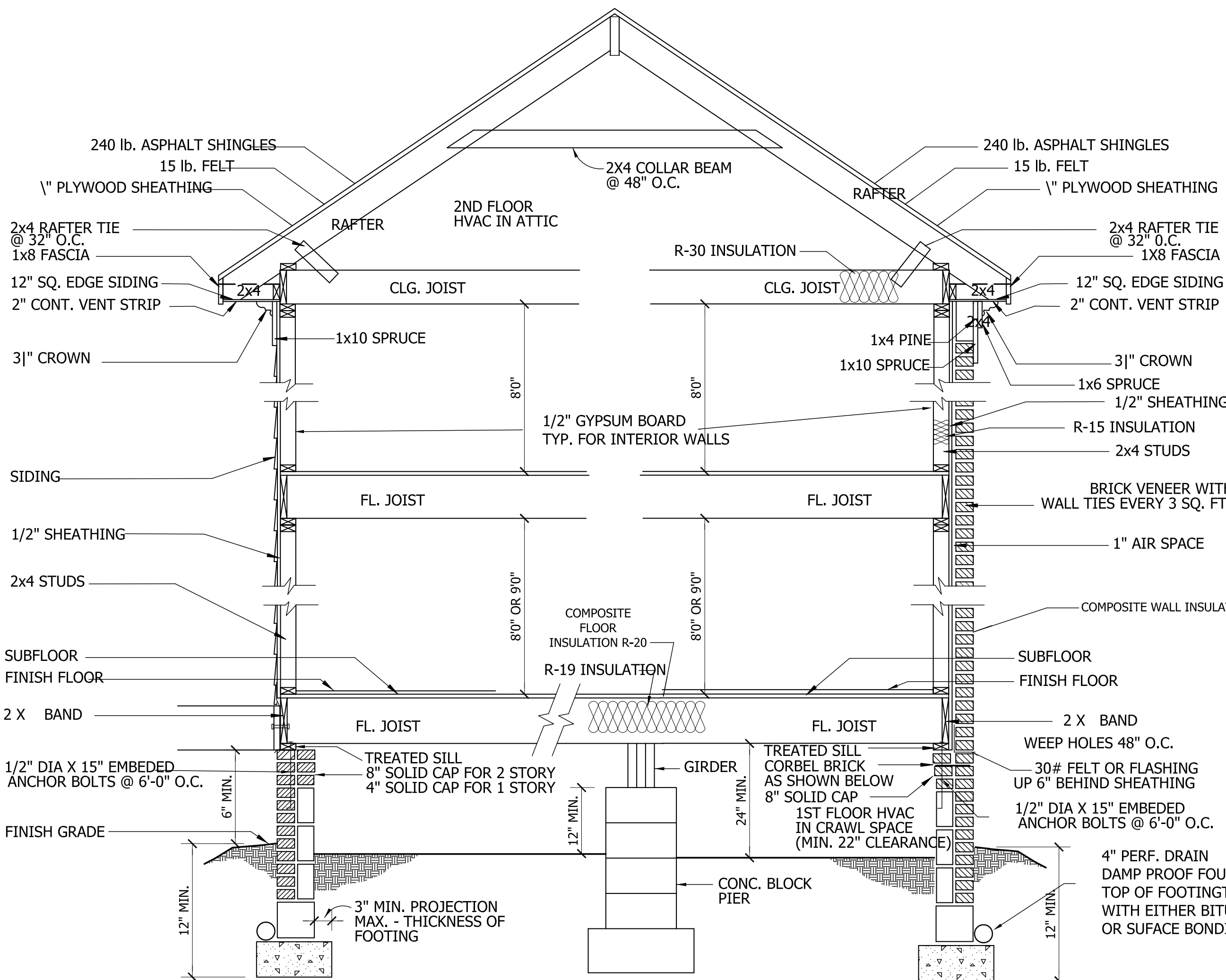
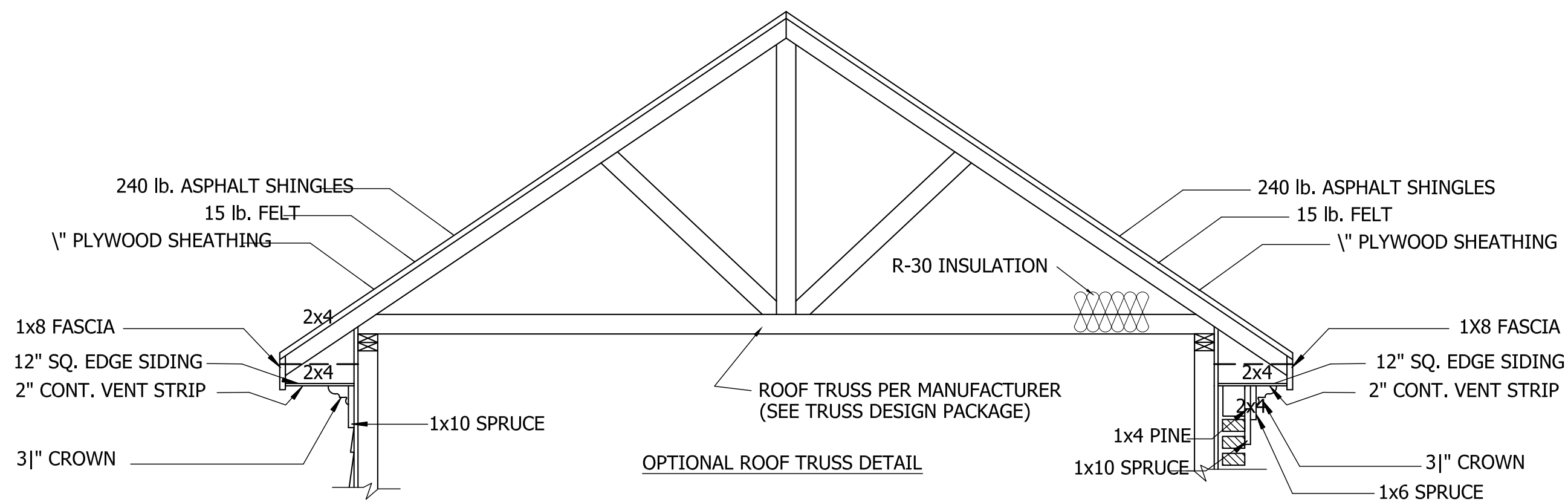

SIDING SECTION

BRICK SECTION

**WALL SECTION**

SCALE: 1" = 1'-0"

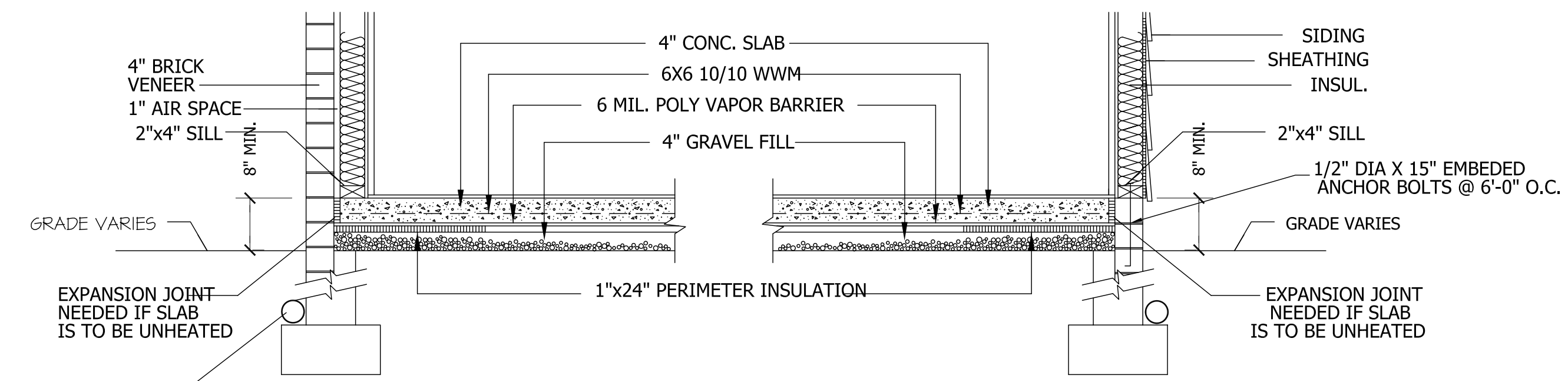

BRICK VENEER

SIDING

**SLAB FDN. DETAIL**

SCALE: 1" = 1'-0"

ROOF VENTILATING REQUIREMENTS	
$\frac{2561}{150}$	= 17.07 SQ. FT. REQ'D

ROOF VENTILATING REQUIREMENTS (POWER ROOF VENTILATOR REQUIRED)	
$\frac{2561}{300}$	= 8.54 SQ. FT. REQ'D

BUILDER TO PROVIDE APPROPRIATE VENTILATING AS REQUIRED.

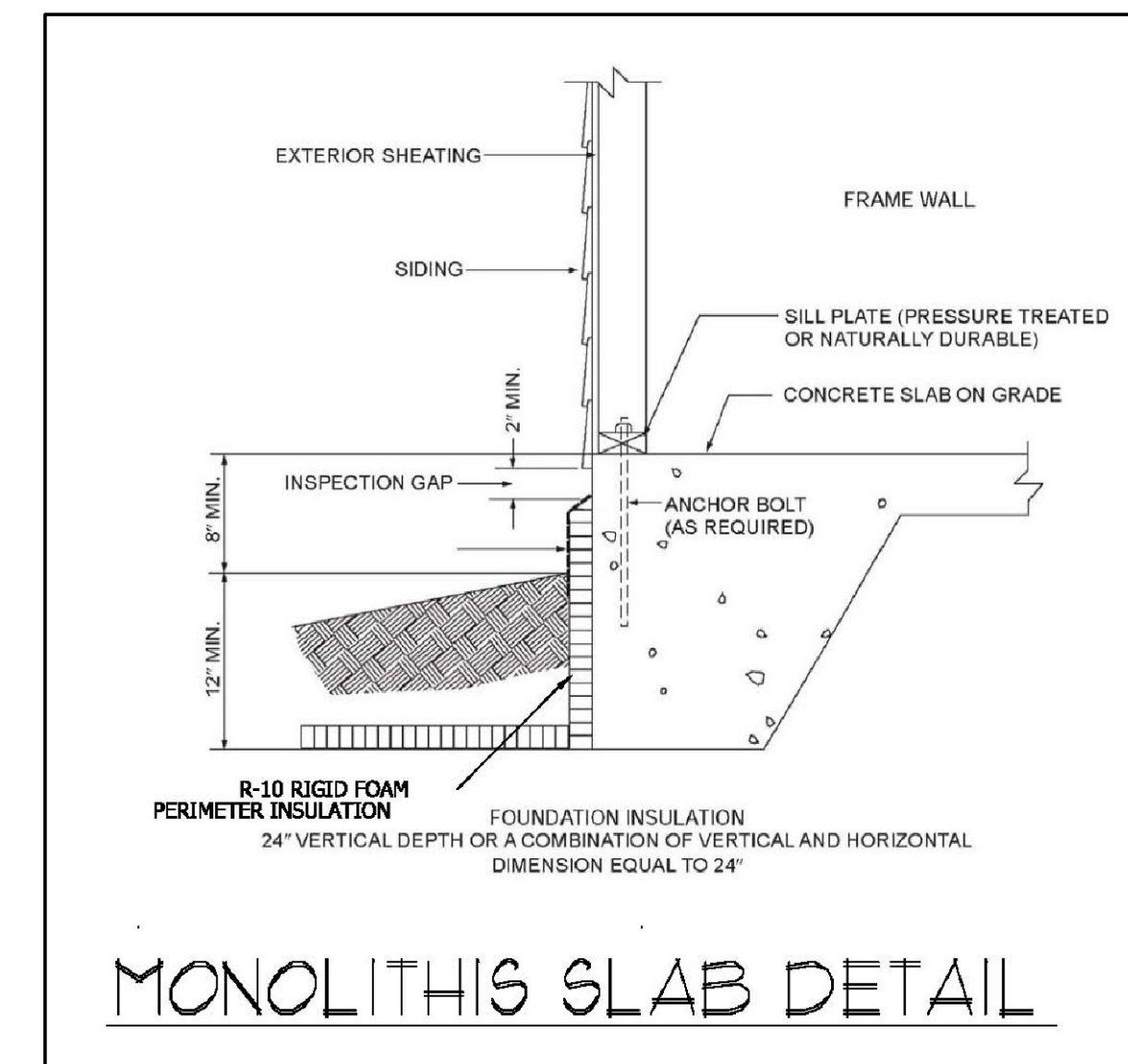

MONOLITHIC SLAB DETAIL

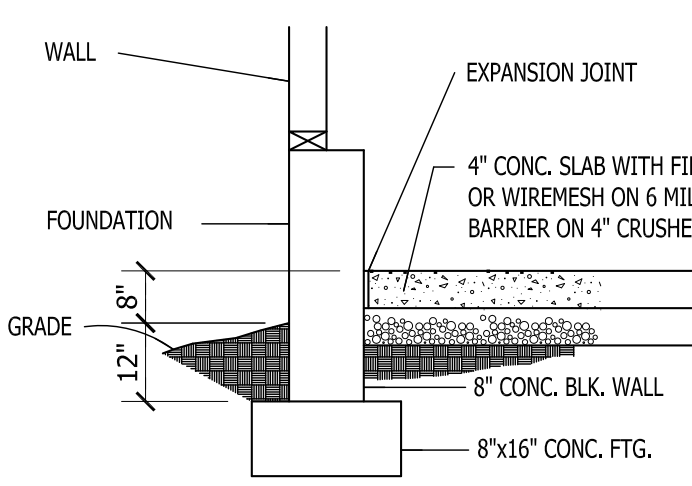

**GARAGE SLAB**

SCALE: NTS

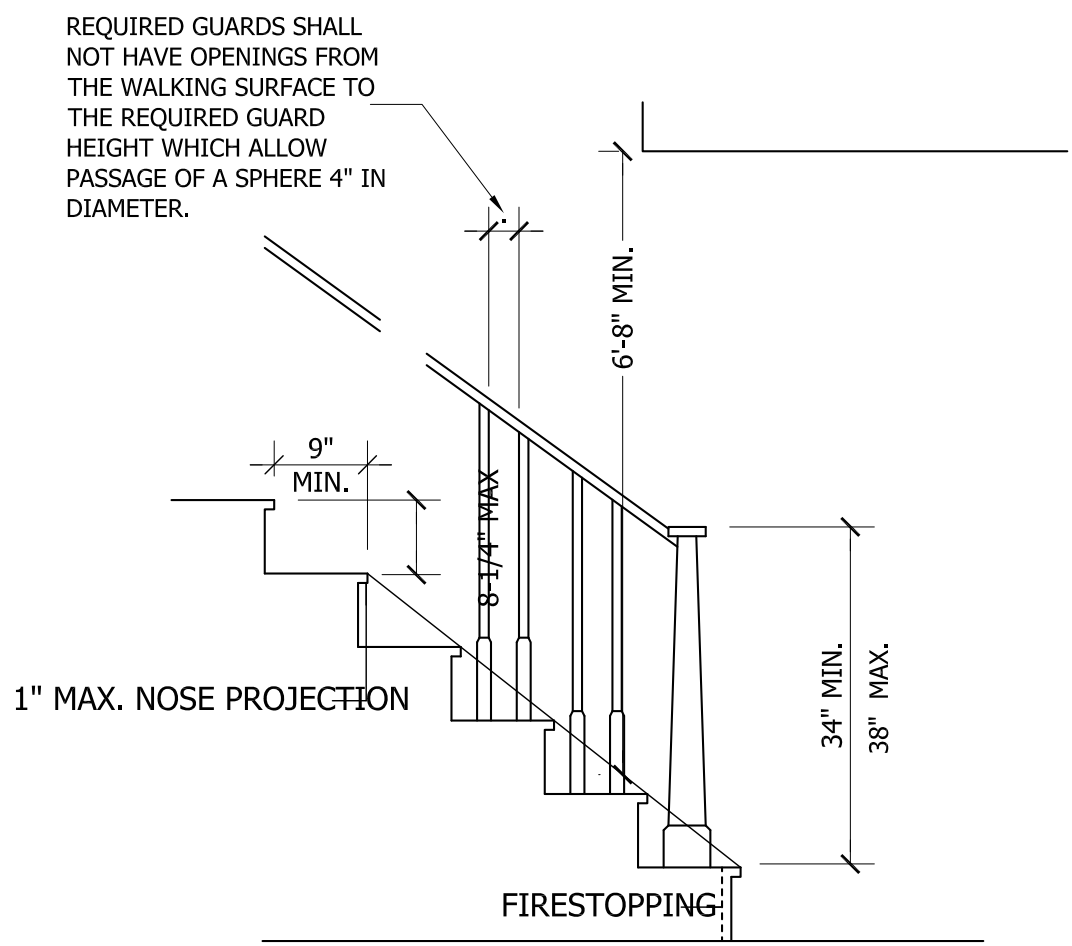

NOTE:  
Stairways shall not be less than 36 inches in clear width at all points above the permitted handrail height and below the required headroom height. Handrails shall not project more than 4.5 inches on either side of the stairway and the minimum clear width of the stairway at and below the handrail height, including treads and landings, shall not be less than 31-1/2 inches where a handrail is installed on one side and 27 inches where handrails are provided on both sides

**STAIR DETAIL**

SCALE: NTS



ANGIER, NC  
919-369-7181

DRAWN BY:  
D.W.O.

DATE:  
1/5/23

PAGE NO

5  
OF  
5

PLAN NO.  
DK1624