

COMMENTS: _____

LANDSCAPE POSITIONS	GROUP	TEXTURES	.1955 LTAR	CONSISTENCE MOIST	WET
R-RIDGE	I	S-SAND	1.2 - 0.8	VFR-VERY FRIABLE FR-FRIABLE	NS-NON-STICKY SS-SLIGHTLY STICKY
S-SHOULDER SLOPE L-LINEAR SLOPE		LS-LOAMY SAND			
FS-FOOT SLOPE	II	SL-SANDY LOAM	0.8 - 0.6	FI-FIRM VFI-VERY FIRM	S-STICKY VS-VERY STICKY
N-NOSE SLOPE H-HEAD SLOPE		L-LOAM			
CC-CONCLAVE SLOPE	III	SI-SILT	0.6 - 0.3	EFI-EXTREMELY FIRM	NP-NON-PLASTIC SP-SLIGHTLY STICKY
CV-CONVEX SLOPE		SIL-SILT LOAM			
T-TERRACE FP-FLOOD PLAN		CL-CLAY LOAM SCL-SANDY CLAY LOAM			
	IV	SIC-SILTY CLAY C-CLAY SC-SANDY CLAY	0.4 - 0.1		VP-VERY PLASTIC

STRUCTURE

- SG-SINGLE GRAIN
- M- MASSIVE
- CR-CRUMB
- GR-GRANULAR
- SBK-SUBANGULAR BLOCKY
- ABK-ANGULAR BLOCKY
- PL-PLATY
- PR-PRISMATIC

MINERALOGY

- SLIGHTLY EXPANSIVE
- EXPANSIVE

Show profile locations and other site features (dimensions, references or benchmark, and North)

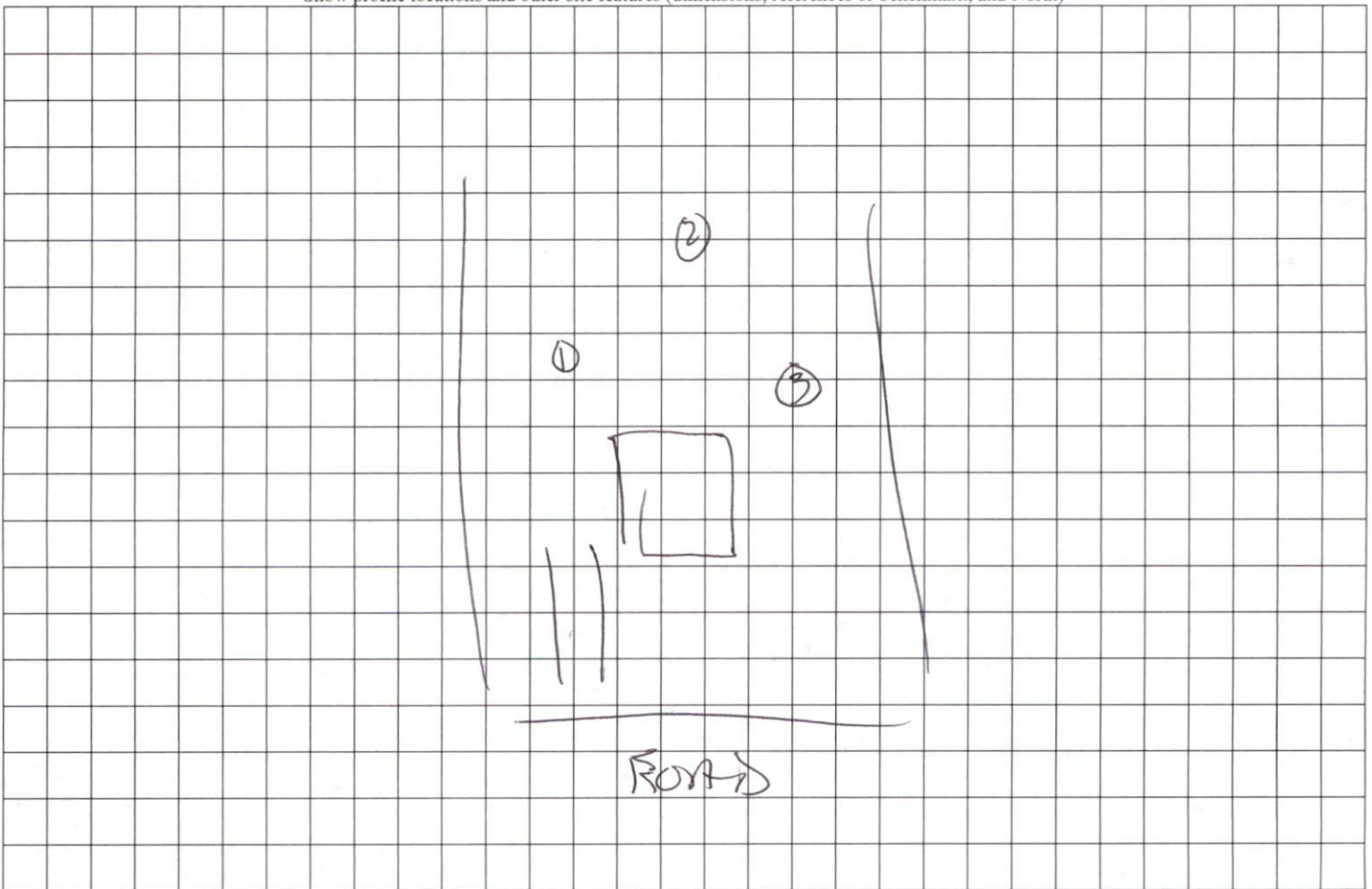

SURVEY FOR

FAMILY BUILDING COMPANY, LLC

LOT 28, CAPTAINS LANDING

NATCHEZ TRACE

PIN# 0613-84-6624

REF: D.B. 4140, PAGE 633

REF: P.B. 21, PAGE 52

BUCKHORN TOWNSHIP

HARNETT COUNTY, NORTH CAROLINA

JULY 7, 2022

REVISED MARCH 7, 2023



SCALE 1"=100'

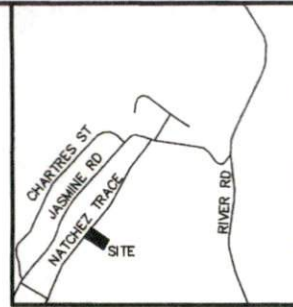

VICINITY MAP

LEGEND:

- EIP - EXISTING IRON PIPE
- EIB - EXISTING IRON BAR
- BEIP - BENT IRON PIPE
- BEIB - BENT IRON BAR
- CM - CONCRETE MONUMENT
- EPK - EXISTING PK NAIL
- SPK - SET PK NAIL
- NIP - NEW IRON PIPE SET
- R/W - RIGHT OF WAY
- CATV - CABLE TV BOX
- EB - ELECTRIC BOX
- TEL - TELEPHONE PEDESTAL
- PP - POWER POLE
- OHL - OVERHEAD LINE
- LP - LIGHT POLE
- WM - WATER METER
- WV - WATER VALVE
- CO - SEWER CLEAN-OUT
- CC - CONCRETE
- CB - CATCH BASIN
- MH - MANHOLE
- FH - FIRE HYDRANT

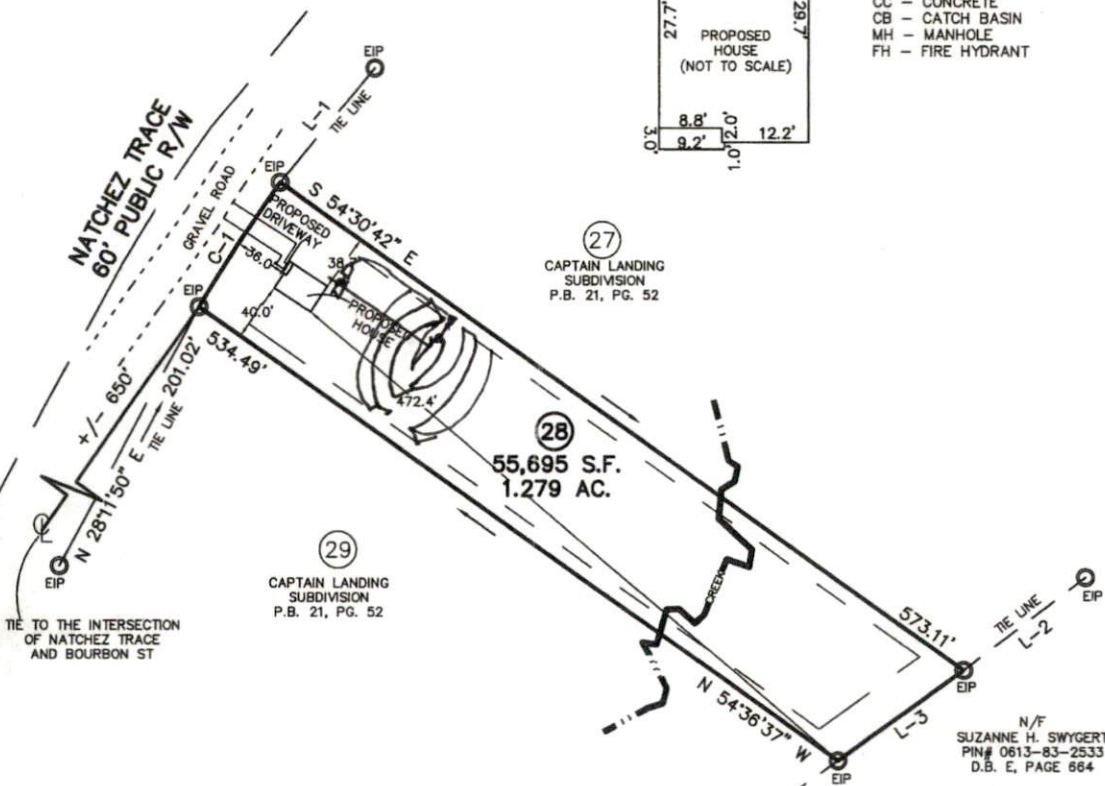
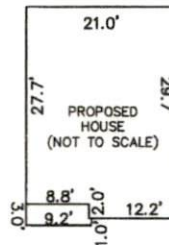

IMPERVIOUS SURFACE TABLE

HOUSE	632 S.F.
DRIVEWAY	451 S.F.
MISC./UTILITIES	9 S.F.
TOTAL IMPERVIOUS AREA	1,092 S.F.
TOTAL LOT AREA	55,695 S.F.
PERCENTAGE OF IMPERVIOUS AREA	1.96 %

LINE TABLE

LINE	BEARING	DISTANCE
L-1	S 39°21'50" W	101.51'
L-2	S 52°12'53" W	104.70'
L-3	S 54°20'55" W	105.67'

CURVE TABLE

CURVE	ARC LENGTH	RADIUS	CHORD LENGTH	CHORD BEARING
C-1	101.04'	1204.26'	101.01'	N 32°57'15" E



CMP
CAWTHORNE, MOSS & PANCIERA, P.C.
Professional Land Surveyors
C-1525
333 S. White Street
Post Office Box 1253
Wake Forest, N.C. 27588
(919)556-3148

I DECLARE THAT THIS SURVEY COMPLIES WITH THE NORTH CAROLINA STANDARDS OF PRACTICE FOR SURVEYING, (SECTION 1800) FOR CLASS A SURVEYS AND THAT THE CALCULATED RATIO OF PRECISION BEFORE ADJUSTMENTS IS 1:10,000+. FURTHERMORE, PROPERTY CORNERS SHOWN ARE PRIMARY CONTROL MONUMENTATION FOR THE RE-ESTABLISHMENT OF PROPERTY CORNERS IN THE ABSENCE OF GRID MONUMENTS AND OTHER SUBDIVISION PROPERTY CORNERS. THIS SURVEY IS NOT TO BE RECORDED WITHOUT THE WRITTEN AUTHORIZATION OF THE SURVEYOR.

[Signature]
3/7/2023
PROFESSIONAL LAND SURVEYOR L-3835