

SOIL/SITE EVALUATION
for ON-SITE WASTEWATER SYSTEM

Owner: *Kristen Parrell*
 Applicant:

Address: *7481 Old US421*

Date Evaluated: *7-10-23*

Proposed Facility:

Design Flow (.1949): *360 GPD*

Property Size:

Location of Site:

Property Recorded:

Water Supply:

Public Individual Well Spring Other

Evaluation Method: Auger Boring

Pit Cut

Type of Wastewater:

Sewage Industrial Process Mixed

P R O F I L E #	.1940 Landscape Position/ Slope %	Horizon Depth (In.)	SOIL MORPHOLOGY		OTHER PROFILE FACTORS				Profile Class & LTAR	
			.1941		.1942 Soil Witness/ Color	.1943 Soil Depth (IN.)	.1956 Sapro Class	.1944 Restr Horiz		
			.1941 Structure/ Texture	.1941 Consistence Mineralogy						
1	L	0-16	LS	Gr	Fi/usp/uxp	10YR 7/2	>48"	—	—	PS. 3
	2-5%	16-48	sci	SBk	Fi/ssp/uxp	≥ 40"	(needs 36+ " curtain Drain)			Group III
2-3	L	0-26	LS	Gr	Fi/usp/uxp	>48"	>48"	—	—	PS. 6
	2-5%	26-48	sci	SBk	Fi/ssp/uxp					Group III

Description	Initial System	Repair System	Other Factors (.1946):
Available Space (.1945)	✓	✓	PS
System Type(s)	✓	✓	Site Classification (.1948): Evaluated By: <i>MJ REH</i>
Site LTAR	.6	.6	Others Present: <i>A.T.</i>

COMMENTS: _____

LANDSCAPE POSITIONS	GROUP	TEXTURES	.1955 LTAR	CONSISTENCE MOIST	WET
R-RIDGE	I	S-SAND	1.2 - 0.8	VFR-VERY FRIABLE	NS-NON-STICKY
S-SHOULDER SLOPE		LS-LOAMY SAND		FR-FRIABLE	SS-SLIGHTLY STICKY
L-LINEAR SLOPE	II	SL-SANDY LOAM	0.8 - 0.6	FI-FIRM	S-STICKY
FS-FOOT SLOPE		L-LOAM		VFI-VERY FIRM	VS-VERY STICKY
N-NOSE SLOPE	III	SI-SILT	0.6 - 0.3	EFI-EXTREMELY FIRM	NP-NON-PLASTIC
H-HEAD SLOPE		SIL-SILT LOAM		SP-SLIGHTLY STICKY	
CC-CONCLAVE SLOPE		CL-CLAY LOAM		P-PLASTIC	
CV-CONVEX SLOPE		SCL-SANDY CLAY LOAM		VP-VERY PLASTIC	
T-TERRACE	IV	SIC-SILTY CLAY	0.4 - 0.1		
FP-FLOOD PLAN		C-CLAY			
		SC-SANDY CLAY			

STRUCTURE

- SG-SINGLE GRAIN
- M- MASSIVE
- CR-CRUMB
- GR-GRANULAR
- SBK-SUBANGULAR BLOCKY
- ABK-ANGULAR BLOCKY
- PL-PLATY
- PR-PRISMATIC

MINERALOGY

- SLIGHTLY EXPANSIVE
- EXPANSIVE

Show profile locations and other site features (dimensions, references or benchmark, and North)

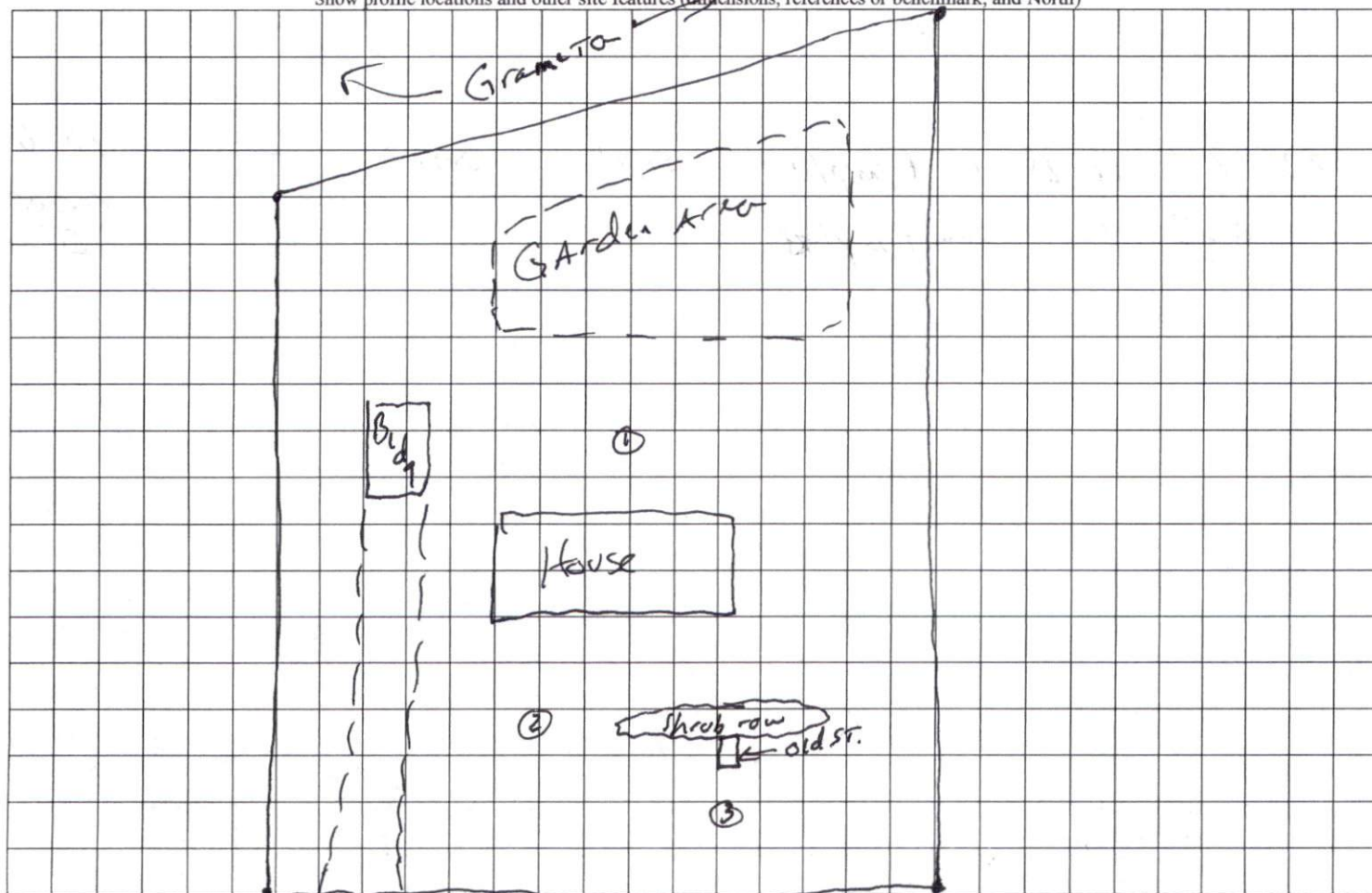

← old 421 →

Pump to front via - client