

PROJECT: PERRELL - 230524590030

ISSUED FOR
SINGLE BUILD ONLY

DESIGNER:



AUSTIN HAGGARD, OWNER
E: DIVINEHOMESTEADDESIGN@GMAIL.COM
W: DIVINEHOMESTEADDESIGN.COM

SHEET LIST:

- T1.1 COVER SHEET
- S1.1 FOUNDATION PLAN
- A1.1 1ST FLOOR PLAN
- A1.2 2ND FLOOR PLAN
- A1.3 SCHEDULES
- A2.1 EXTERIOR ELEVATIONS
- A2.2 EXTERIOR ELEVATIONS
- A3.1 BUILDING SECTIONS
- A3.2 WALL SECTIONS
- A3.3 ROOF PLAN
- E1.1 1ST FLR. ELECTRICAL PLAN
- E1.2 2ND FLR. ELECTRICAL PLAN

AREA NOTES:

- * FIRST FLOOR = 1,497 HEATED SQ FT
- * OPTIONAL LOFT = 334 HEATED SQ FT
- * FRONT COVERED PORCH = 335 SQ FT
- * SCREENED PORCH = 174 SQ FT
- * REAR COVERED PORCH = 372 SQ FT

GENERAL NOTES

1. CONTRACTOR TO VERIFY ALL EXISTING CONDITIONS, DIMENSIONS, ETC., AND NOTIFY DESIGNER OF ANY DISCREPANCIES PRIOR TO START OF CONSTRUCTION. ANY ITEMS NOT REPORTED SHALL BE CONSIDERED VERIFIED AND ACCEPTED BY THE CONTRACTOR.
2. ALL STRUCTURAL COMPONENTS TO BE DETERMINED BY OTHERS AND SHALL NOT BE THE RESPONSIBILITY OF THE DESIGNER.
3. ALL LOAD BEARING WALLS, BEAMS, AND RAFTER BRACING SHOULD CARRY LOADS THRU ALL LEVELS TO FOUNDATION AND BE SUPPORTED BY GRADE BEAMS OR FOOTINGS DESIGNED TO CARRY LOADS.
4. FLOOR AND ROOF TRUSS DRAWINGS MUST BE PROVIDED BY MANUF.
5. ALL CONSTRUCTION SHALL CONFORM TO ALL FEDERAL, STATE AND LOCAL CODES AND ORDINANCES CURRENTLY IN EFFECT, PLANS DESIGNED TO MEET IRC 2018.
6. CONTRACTOR TO PROTECT ALL EXISTING FINISHED ITEMS TO REMAIN, INCLUDING BUT NOT LIMITED TO FLOORS, WALLS, CEILING, MILLWORK, FIXTURES, ETC..
7. VERIFY FLOOR ELEVATIONS ON BOTH SIDES OF PARTITIONS BEING REMOVED. PREPARE FLOOR AS REQUIRED FOR SMOOTH LEVEL FLOOR CONDITION AS APPLICABLE FOR FINISH BEING INSTALLED.
8. REPAIR AND/OR REPLACE ANY ITEMS DAMAGED DURING DEMOLITION OR CONSTRUCTION. DOCUMENT ANY EXISTING DAMAGE PRIOR TO THE START OF DEMOLITION/CONSTRUCTION WITH PHOTOGRAPHIC EVIDENCE.
9. ALL PLUMBING, MECHANICAL AND ELECTRICAL WORK SHALL BE DESIGNED/CONSTRUCTED BY LICENSED SUBCONTRACTORS TO MEET ALL FEDERAL, STATE AND LOCAL CODES.
10. IF CONFLICTS WITH OTHER TRADES ARISE NOTIFY THE GENERAL CONTRACTOR IMMEDIATELY TO RESOLVE.
11. ALL APPLICABLE PRODUCTS SUCH AS FINISHES, FIXTURES, WINDOWS, DOORS, ETC. MUST BE SUBMITTED IN WRITING TO THE GENERAL CONTRACTOR FOR APPROVAL.
12. ALL DIMENSIONS SHOULD BE READ OR CALCULATED AND NEVER SCALED.
13. SQUARE FOOTAGE CALCULATIONS ARE MADE FROM THE OUTSIDE OF THE EXTERIOR FRAME WALL.
14. DIVINE HOMESTEAD DESIGN ASSUMES NO LIABILITY FOR ANY CHANGES OR MODIFICATIONS MADE TO THESE PLANS BY OTHERS.
15. THESE PLANS ARE PROTECTED BY COPYRIGHT. REPRODUCTION OF THESE HOUSE PLANS, EITHER IN WHOLE OR PART, INCLUDING ANY FORM OF COPYING AND/OR PREPARATION OF DERIVATIVE WORKS THERE OF, FOR ANY REASON WITHOUT PRIOR WRITTEN PERMISSION BY DIVINE HOMESTEAD DESIGN IS STRICTLY PROHIBITED.



DIVINE HOMESTEAD
DESIGN
EMAIL: DIVINEHOMESTEADDESIGN@GMAIL.COM

COPYRIGHTED DOCUMENTS

THESE PLANS ARE THE COPYRIGHTED PROPERTY OF DIVINE HOMESTEAD DESIGN AND HAVE BEEN LICENSED TO THE ORIGINAL PURCHASER FOR THE CONSTRUCTION OF ONE HOME. IT IS UNLAWFUL TO REPRODUCE THESE DOCUMENTS WITHOUT WRITTEN PERMISSION IN THE FORM OF A LICENSE AGREEMENT.

PERRELL
230524590030

THIS DRAWING IS AN ARCHITECTURAL OR ENGINEERING DRAWING AND NO LIABILITY FOR INFRINGEMENT OR VIOLATION OF ANY PATENT, TRADEMARK, OR COPYRIGHT RIGHTS SHALL BE ASSUMED BY THE DESIGNER. THE DESIGNER HAS BEEN MADE AWARE OF ANY APPLICABLE FEDERAL, STATE, AND LOCAL REGULATIONS AND GOVERNMENTAL REGULATIONS HAVE BEEN INCORPORATED INTO THE DESIGN. THE CONTRACTOR AND/OR OWNER TO VERIFY ALL EXISTING CONDITIONS, DIMENSIONS, ETC., AND NOTIFY DESIGNER OF ANY DISCREPANCIES PRIOR TO START OF CONSTRUCTION. ANY ITEMS NOT REPORTED SHALL BE CONSIDERED VERIFIED AND ACCEPTED BY THE CONTRACTOR.

Revisions:
 Date:
 Description:
 Date:
 Description:
 Order No. : 230524590030
 Drawn By : DAH
 Checked By : DAH
 Date : 05/25/2023
 Size : 24" x 36"
 Sheet Title :
 COVER SHEET
 Sheet Number:
T1.1

ISSUED FOR
SINGLE BUILD ONLY

COPYRIGHTED DOCUMENTS
THESE PLANS ARE THE COPYRIGHTED PROPERTY OF DIVINE HOMESTEAD DESIGN AND HAVE BEEN LICENSED TO THE ORIGINAL PURCHASER FOR THE CONSTRUCTION OF ONE HOME. IT IS UNLAWFUL TO REPRODUCE THESE DOCUMENTS WITHOUT WRITTEN PERMISSION IN THE FORM OF A LICENSE AGREEMENT.

PERRELL
230524590030

THIS FIRM DOES NOT BEARING AN ARCHITECTURAL OR ENGINEERING FIRM'S LICENSE AND LIABILITY FOR THE DESIGN OF THIS PROJECT. THE DESIGN IS THE PROPERTY OF DIVINE HOMESTEAD DESIGN AND IS NOT TO BE REPRODUCED OR TRANSMITTED IN ANY FORM OR BY ANY MEANS, ELECTRONIC OR MECHANICAL, INCLUDING PHOTOCOPYING, RECORDING, OR BY ANY INFORMATION STORAGE AND RETRIEVAL SYSTEM. ANY REPRODUCTION OR TRANSMISSION OF THIS DESIGN WITHOUT THE WRITTEN PERMISSION OF DIVINE HOMESTEAD DESIGN IS STRICTLY PROHIBITED. THE CONTRACTOR AND/OR OWNER TO VERIFY ALL DIMENSIONS AND CONDITIONS IN THE FIELD AND BE RESPONSIBLE FOR ANY CHANGES OR THERE OWN EXPENSE AND NOT THE RESPONSIBILITY OF THE DESIGNER.

Revisions:
Date:
Description:
Date:
Description:

Order No. : 230524590030
Drawn By : DAH
Checked By : DAH
Date : 05/25/2023
Size : 24" x 36"

Sheet Title :
FOUNDATION PLAN

Sheet Number:
S1.1

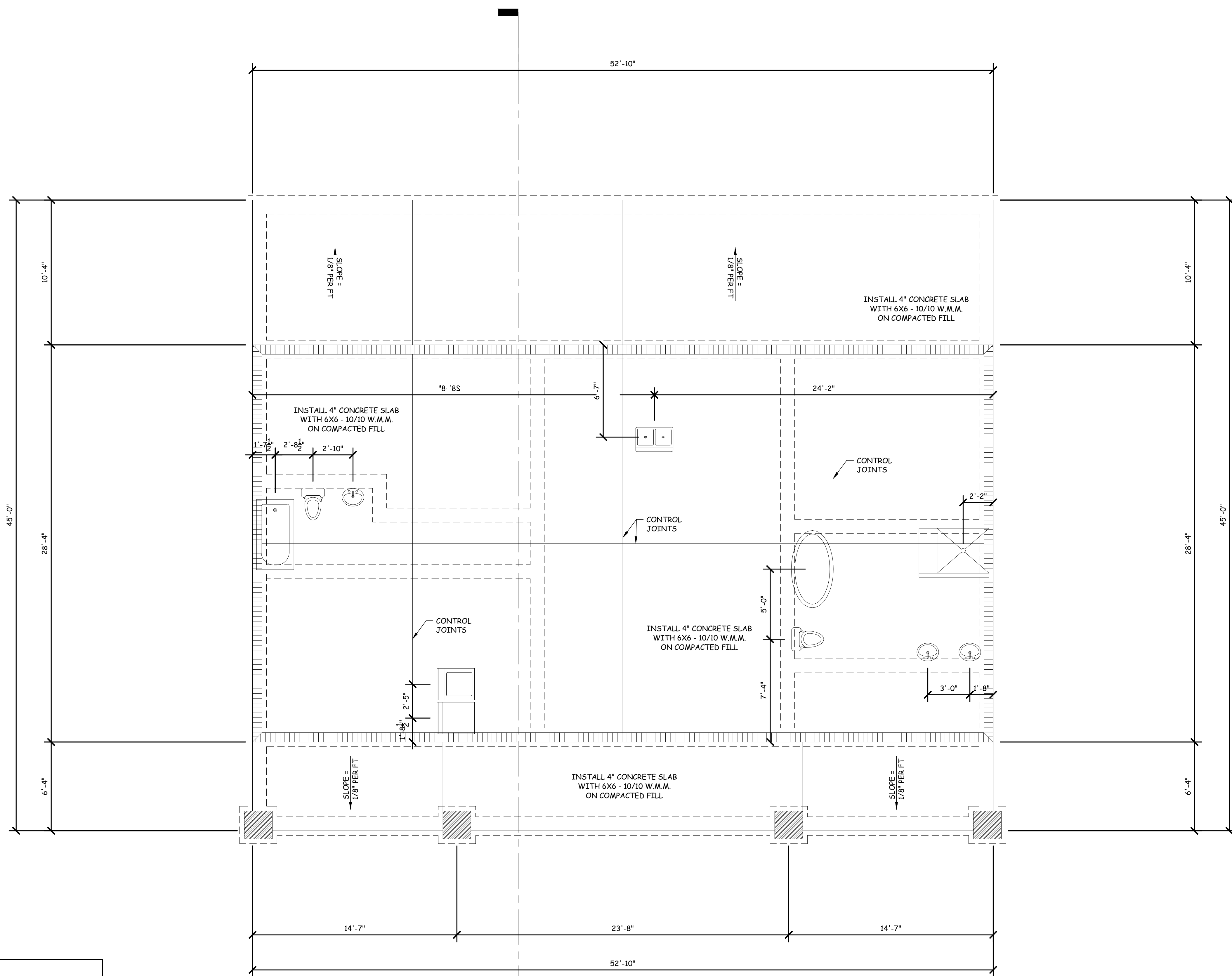

FOUNDATION NOTES:

1. ALL STATE AND REGIONAL CODES APPLY.
2. PROVIDE SOLID BLOCKING AT MID-SPAN OF JOIST OVER 8'-0" IN LENGTH.
3. EXTEND FOOTINGS TO UNDISTURBED SOIL.
4. ALL STRUCTURAL COMPONENTS TO BE DETERMINED BY OTHERS.
5. CONTRACTOR TO VERIFY LOCATION OF CRAWLSPACE VENTS.
6. AT A MINIMUM CONCRETE COMPRESSIVE STRENGTH SHALL MEET IRC TABLE R402.2
7. AT A MINIMUM CONCRETE FOOTING DIMENSIONS SHALL MEET IRC TABLE R403.1

DIMENSION NOTES:

1. ALL OUTER DIMENSIONS ARE TO OUTSIDE OF FRAMING UNLESS NOTED OTHERWISE
2. ALL DIMENSIONS ARE ROUNDED TO THE NEAREST 1/2 INCH FOR EASE OF READING CONSTRUCTION DRAWINGS. CONTRACTOR TO VERIFY CRITICAL MEASUREMENTS IN THE FIELD WITH GREATER PRECISION AND NOTIFY THE DESIGNER IF ANY CONCERNS ARISE.

FOUNDATION PLAN
1/4" = 1'-0"

FOUNDATION LEGEND

[Symbol] = 24" STONE COLUMN BASE

[Symbol] = 8" BLOCK WALL

THIS DRAWING SHALL BE CONSIDERED DIAGRAMMATIC & SCHEMATIC IN NATURE. IT SHALL BE THE RESPONSIBILITY OF THE RESPECTIVE SUBCONTRACTOR TO ENSURE ADEQUATE REINFORCEMENT, FOUNDATIONS AND STRUCTURAL COMPONENTS ARE PROVIDED.

ISSUED FOR
SINGLE BUILD ONLY

COPYRIGHTED DOCUMENTS
THESE PLANS ARE THE COPYRIGHTED PROPERTY OF DIVINE HOMESTEAD DESIGN AND HAVE BEEN LICENSED TO THE ORIGINAL PURCHASER FOR THE CONSTRUCTION OF ONE HOME. IT IS UNLAWFUL TO REPRODUCE THESE DOCUMENTS WITHOUT WRITTEN PERMISSION IN THE FORM OF A LICENSE AGREEMENT.

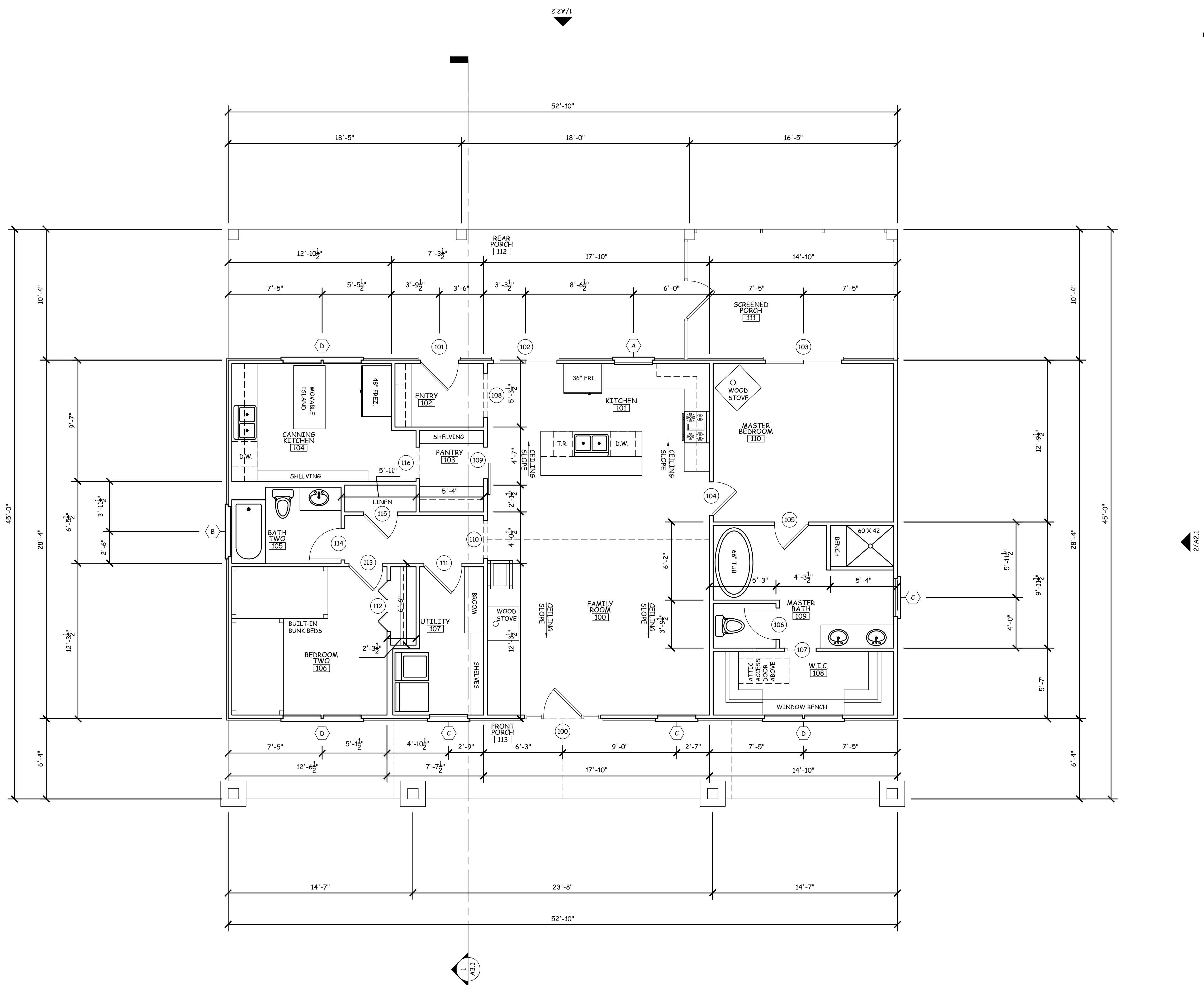

1ST - FLOOR PLAN
1/4" = 1'-0"

DIMENSION NOTES:

- ALL OUTER DIMENSIONS ARE TO OUTSIDE OF FRAMING UNLESS NOTED OTHERWISE
- ALL DIMENSIONS ARE ROUNDED TO THE NEAREST 1/2 INCH FOR EASE OF READING CONSTRUCTION DRAWINGS. CONTRACTOR TO VERIFY CRITICAL MEASUREMENTS IN THE FIELD WITH GREATER PRECISION AND NOTIFY THE DESIGNER IF ANY CONCERNS ARISE.

THIS FIRM NOT BEING AN ARCHITECTURAL OR ENGINEERING FIRM AND NO LIABILITY FOR INTEGRITY. EVERY EFFORT HAS BEEN MADE TO OBTAIN ACCURATE INFORMATION AND GOVERNMENT REGULATIONS HAVE BEEN OBTAINED FOR THIS PROJECT. THE CONTRACTOR AND/OR OWNER TO VERIFY ALL DIMENSIONS AND CONDITIONS IN THE FIELD AND BE RESPONSIBLE FOR ANY ERRORS OR OMISSIONS AND NOT THE RESPONSIBILITY OF THE DESIGNER.

Revisions:
Date:
Description:
Date:
Description:

Order No. : 230524590030
Drawn By : DAH
Checked By : DAH
Date : 05/25/2023
Size : 24" x 36"

Sheet Title :
1ST FLOOR PLAN

Sheet Number:
A1.1

ISSUED FOR
SINGLE BUILD ONLY



COPYRIGHTED DOCUMENTS

THESE PLANS ARE THE COPYRIGHTED PROPERTY OF DIVINE HOMESTEAD DESIGN AND HAVE BEEN LICENSED TO THE ORIGINAL PURCHASER FOR THE CONSTRUCTION OF ONE HOME. IT IS UNLAWFUL TO REPRODUCE THESE DOCUMENTS WITHOUT WRITTEN PERMISSION IN THE FORM OF A LICENSE AGREEMENT.

PERRELL
230524590030

THIS FIRM DOES NOT BEAR AN ARCHITECTURAL OR ENGINEERING FIRM'S RESPONSIBILITY FOR THE ACCURACY OF THESE PLANS. THE USER OF THESE PLANS SHALL BE RESPONSIBLE FOR OBTAINING ALL NECESSARY PERMITS AND REGULATORY REQUIREMENTS AND FOR VERIFYING ALL DIMENSIONS AND CONDITIONS BEFORE CONSTRUCTION. THE CONTRACTOR AND/OR OWNER SHALL BE RESPONSIBLE FOR VERIFYING ALL DIMENSIONS AND CONDITIONS BEFORE CONSTRUCTION AND FOR NOTIFYING THE DESIGNER OF ANY CONCERNS ARISING THEREFROM.

Revisions:
Date:
Description:
Date:
Description:

Order No. : 230524590030
Drawn By : DAH
Checked By : DAH
Date : 05/25/2023
Size : 24" x 36"

Sheet Title :
2ND FLOOR PLAN

Sheet Number:
A1.2

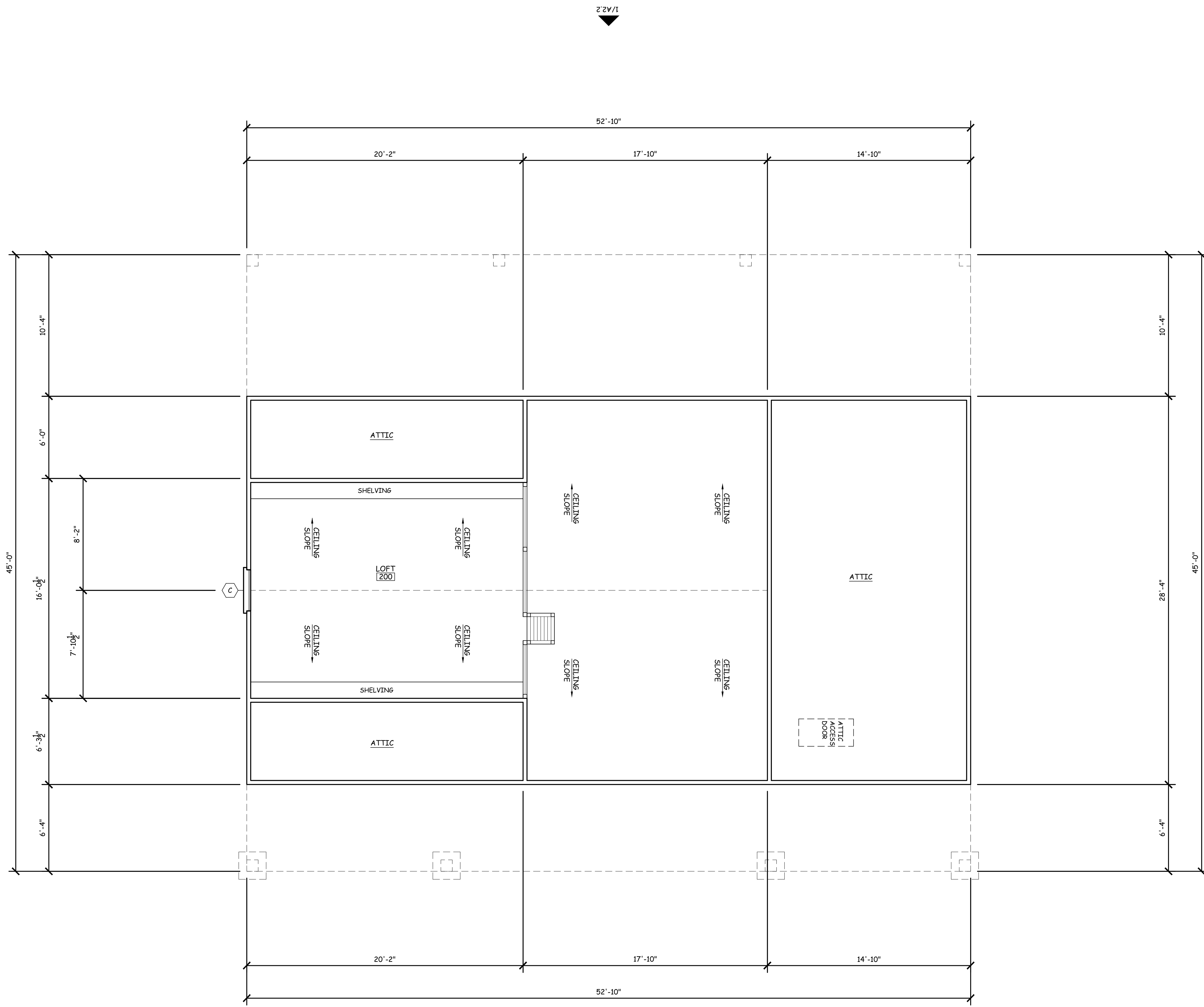

2/A2.2

2/A2.1

1 2ND - FLOOR PLAN
1/4" = 1'-0"

1/A2.1

DIMENSION NOTES:
1. ALL OUTER DIMENSIONS ARE TO OUTSIDE OF FRAMING UNLESS NOTED OTHERWISE.
2. ALL DIMENSIONS ARE ROUNDED TO THE NEAREST 1/2 INCH FOR EASE OF READING CONSTRUCTION DRAWINGS. CONTRACTOR TO VERIFY CRITICAL MEASUREMENTS IN THE FIELD WITH GREATER PRECISION AND NOTIFY THE DESIGNER IF ANY CONCERNS ARISE.

FLOOR PLAN LEGEND

	= 2X4 WALL
	= 2X6 WALL
	= DOOR TAG
	= WINDOW TAG

ROOM FINISH SCHEDULE

ROOM		FLOOR		BASE	WALLS		TRIM			CEILING		REMARKS
ROOM	NAME	MATERIAL	FINISH		MATERIAL	FINISH	CORNICE	WINDOW	DOORS	MATERIAL	HEIGHT	
FIRST FLOOR												
100	FAMILY	LVP	-	B1	1/2" GYPSUM BD	PAINT	-	D&W1	D&W1	1/2" GYPSUM BD	-	CATHEDRAL CEILING
101	KITCHEN	LVP	-	B1	1/2" GYPSUM BD	PAINT	-	D&W1	D&W1	1/2" GYPSUM BD	9'-0"	
102	ENTRY	LVP	-	B2	1/2" GYPSUM BD	PAINT	1 PIECE	D&W1	D&W1	1/2" GYPSUM BD	9'-0"	
103	PANTRY	LVP	-	B2	1/2" GYPSUM BD	PAINT	1 PIECE	D&W1	D&W1	1/2" GYPSUM BD	9'-0"	
104	CANNING KITCHEN	LVP	-	B1	1/2" GYPSUM BD	PAINT	1 PIECE	D&W1	D&W1	1/2" GYPSUM BD	9'-0"	
105	BATH TWO	LVP	-	B1	1/2" GYPSUM BD	PAINT	1 PIECE	D&W1	D&W1	1/2" GYPSUM BD	9'-0"	
106	BEDROOM TWO	LVP	-	B1	1/2" GYPSUM BD	PAINT	1 PIECE	D&W1	D&W1	1/2" GYPSUM BD	9'-0"	
107	UTILITY	LVP	-	B1	1/2" GYPSUM BD	PAINT	1 PIECE	D&W1	D&W1	1/2" GYPSUM BD	9'-0"	
108	W.I.C.	LVP	-	B1	1/2" GYPSUM BD	PAINT	1 PIECE	D&W1	D&W1	1/2" GYPSUM BD	9'-0"	
109	MASTER BATH	LVP	-	B2	1/2" GYPSUM BD	PAINT	1 PIECE	D&W1	D&W1	1/2" GYPSUM BD	9'-0"	
110	MASTER BEDROOM	LVP	-	B2	1/2" GYPSUM BD	PAINT	1 PIECE	D&W1	D&W1	1/2" GYPSUM BD	9'-0"	
111	SCREENED PORCH	CONCRETE	-	-	-	-	-	-	-	BEADED BOARD	9'-3"	
112	REAR PORCH	CONCRETE	-	-	-	-	-	-	-	BEADED BOARD	9'-3"	
113	FRONT PORCH	CONCRETE	-	-	-	-	-	-	-	BEADED BOARD	9'-3"	
200	LOFT	CARPET	-	B2	1/2" GYPSUM BD	PAINT	-	D&W1	D&W1	1/2" GYPSUM BD	-	CATHEDRAL CEILING

**ISSUED FOR
SINGLE BUILD ONLY**



COPYRIGHTED DOCUMENTS

THESE PLANS ARE THE COPYRIGHTED PROPERTY OF DIVINE HOMESTEAD DESIGN AND HAVE BEEN LICENSED TO THE ORIGINAL PURCHASER FOR THE CONSTRUCTION OF ONE HOME. IT IS UNLAWFUL TO REPRODUCE THESE DOCUMENTS WITHOUT WRITTEN PERMISSION IN THE FORM OF A LICENSE AGREEMENT.

WINDOW SCHEDULE

MARK	WINDOW			
	SIZE	HEAD HGT	TYPE	REMARKS
FIRST & SECOND FLOOR				
A	3'-0" X 3'-6"	7'-6"	DOUBLE HUNG WINDOW	
B	4'-0" X 1'-0"	7'-6"	FIXED WINDOW	
C	3'-0" X 5'-0"	7'-6"	DOUBLE HUNG WINDOW	
D	(2) 3'-0" X 5'-0"	7'-6"	(2) DOUBLE HUNG WINDOWS	

DOOR & WINDOW NOTES:

1. VERIFY ALL ROUGH OPENING SIZES IN ADVANCE.
2. VERIFY WINDOW STYLES, GRID PATTERNS & DOOR PROFILES IN ADVANCE.
3. VERIFY DOOR HARDWARE TYPES & FINISHES IN ADVANCE.
4. PROVIDE WINDOW FALL PROTECTION PER R612.2.
5. ALL OCCUPIED ROOMS MUST HAVE WINDOWS THAT COMPLY WITH R310.2.1 OF THE 2018 IRC.

STAIR NOTES:

1. MINIMUM 36" CLEAR WIDTH FOR STAIRWAY.
2. MAXIMUM 4-1/2" HANDRAIL PROJECTION INTO STAIRWAY WIDTH, ON EITHER SIDE.
3. MINIMUM 6'-8" HEADROOM HEIGHT CLEARANCE FOR STAIRWAY.
4. MAXIMUM 12'-3" VERTICAL HEIGHT (RISE) FOR A FLIGHT OF STAIRS W/O A LANDING.
5. MAXIMUM 7-3/4" RISER HEIGHT.
6. MINIMUM 10" STAIR TREAD DEPTH WITH NOSING OR MINIMUM 11" W/O NOSING.
7. HANDRAIL GRASPABILITY TO BE EITHER TYPE I OR II WITH A MINIMUM 1-1/2" CLEARANCE FROM WALL.
8. HANDRAIL HEIGHT TO BE PLACED BETWEEN 34" TO 38"
9. STAIRS & HANDRAILS TO CONFIRM TO R311.7 OF THE 2018 IRC.

DOOR SCHEDULE

MARK	DOOR			
	SIZE	HEAD HGT	TYPE	REMARKS
EXTERIOR - 1ST & 2ND FLOOR				
100	3'-0" X 6'-8"	6'-8"	EXTERIOR GRADE WOOD	1'-6" SIDE LITES
101	3'-0" X 6'-8"	6'-8"	ENTRY DOOR - FULL GLASS	INSULATED
102	5'-0" X 6'-8"	6'-8"	SLIDING GLASS DOORS	INSULATED
103	6'-0" X 6'-8"	6'-8"	SLIDING GLASS DOORS	
104	2'-8" X 6'-8"	6'-8"	INTERIOR DOOR	
105	2'-8" X 6'-8"	6'-8"	INTERIOR DOOR	
106	2'-6" X 6'-8"	6'-8"	INTERIOR DOOR	
107	2'-6" X 6'-8"	6'-8"	POCKET DOOR	
108	3'-6" X 6'-8"	6'-8"	INTERIOR DOOR	
109	2'-6" X 6'-8"	6'-8"	BARN DOOR	
110	3'-0" X 6'-8"	6'-8"	CASED OPENING	
111	3'-0" X 6'-8"	6'-8"	INTERIOR DOOR	
112	(2) 2'-0" X 6'-8"	6'-8"	BI-FOLD DOORS	
113	2'-8" X 6'-8"	6'-8"	INTERIOR DOOR	
114	2'-6" X 6'-8"	6'-8"	INTERIOR DOOR	
115	2'-8" X 6'-8"	6'-8"	INTERIOR DOOR	
116	2'-6" X 6'-8"	6'-8"	CASED OPENING	

**PERRELL
230524590030**

THIS DRAWING IS NOT BEING AN ARCHITECTURAL OR ENGINEERING DRAWING AND NO LIABILITY FOR INDEMNITY, EVERY EFFORT HAS BEEN MADE TO ENSURE ACCURACY. LOCAL, STATE, AND GOVERNMENTAL REGULATIONS HAVE BEEN REVIEWED FOR COMPLIANCE. THE CONTRACTOR AND/OR OWNER TO VERIFY ALL DIMENSIONS AND CONDITIONS ON THE JOB SITE. THE CONTRACTOR AND/OR OWNER TO BE RESPONSIBLE FOR OBTAINING ALL NECESSARY PERMITS AND NOT THE RESPONSIBILITY OF THE DESIGNER.

Revisions:

Date:
Description:
Date:
Description:

Order No. : 230524590030

Drawn By : DAH

Checked By : DAH

Date : 05/25/2023

Size : 24" x 36"

Sheet Title :

SCHEDULES

Sheet Number:

A1.3

ISSUED FOR
SINGLE BUILD ONLY

DIVINE HOMESTEAD
DESIGN

EMAIL: DIVINEHOMESTEADDDESIGN@GMAIL.COM



COPYRIGHTED DOCUMENTS

THESE PLANS ARE THE COPYRIGHTED PROPERTY OF DIVINE HOMESTEAD DESIGN AND HAVE BEEN LICENSED TO THE ORIGINAL PURCHASER FOR THE CONSTRUCTION OF ONE HOME. IT IS UNLAWFUL TO REPRODUCE THESE DOCUMENTS WITHOUT WRITTEN PERMISSION IN THE FORM OF A LICENSE AGREEMENT.

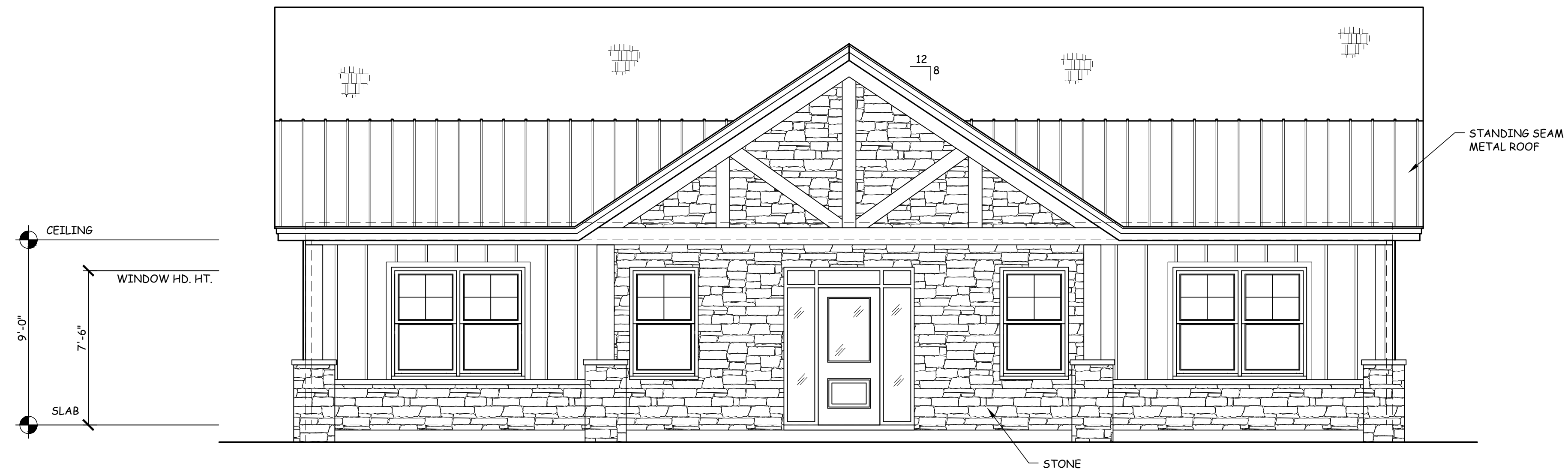

1 FRONT ELEVATION
1/A1.1 | A2.1 1/4" = 1'-0"

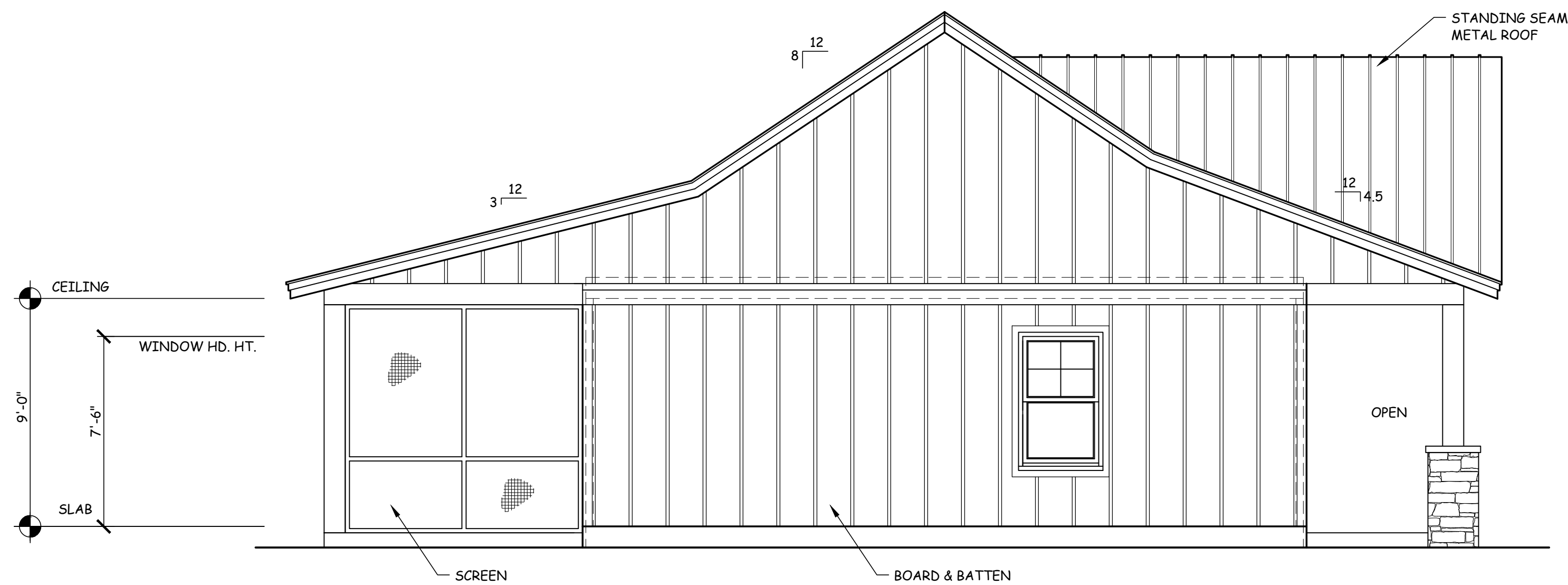

2 RIGHT SIDE ELEVATION
1/A1.1 | A2.1 1/4" = 1'-0"

THIS FIRM DOES NOT BEAR ARCHITECTURAL OR ENGINEERING RESPONSIBILITY FOR THE INTEGRITY OF THE DESIGN OR THE ACCURACY OF THE INFORMATION PROVIDED HEREON. THE CONTRACTOR AND/OR OWNER SHALL BE RESPONSIBLE FOR OBTAINING ALL NECESSARY PERMITS AND REGULATORY REQUIREMENTS AND FOR THE COST THEREOF. THE CONTRACTOR AND/OR OWNER SHALL BE RESPONSIBLE FOR THE COST OF ANY CHANGES TO THE DESIGN AND FOR THE COST OF ANY MATERIALS NOT SPECIFIED IN THE DESIGN.

Revisions:
Date:
Description:
Date:
Description:

Order No. : 230524590030
Drawn By : DAH
Checked By : DAH
Date : 05/25/2023
Size : 24" x 36"

Sheet Title :
EXTERIOR ELEVATIONS

Sheet Number:

A2.1

NOTE: FOUNDATION TYPES VARY, REFER TO FOUNDATION PLAN FOR EXACT TYPE. PROVIDE RAILINGS ON PORCHES/DECKS AS REQUIRED.

ISSUED FOR
SINGLE BUILD ONLY

DIVINE HOMESTEAD
DESIGN

EMAIL: DIVINEHOMESTEADDDESIGN@GMAIL.COM



COPYRIGHTED DOCUMENTS

THESE PLANS ARE THE COPYRIGHTED PROPERTY OF DIVINE HOMESTEAD DESIGN AND HAVE BEEN LICENSED TO THE ORIGINAL PURCHASER FOR THE CONSTRUCTION OF ONE HOME. IT IS UNLAWFUL TO REPRODUCE THESE DOCUMENTS WITHOUT WRITTEN PERMISSION IN THE FORM OF A LICENSE AGREEMENT.



1 REAR ELEVATION
1/A1.1 | A2.2 1/4" = 1'-0"

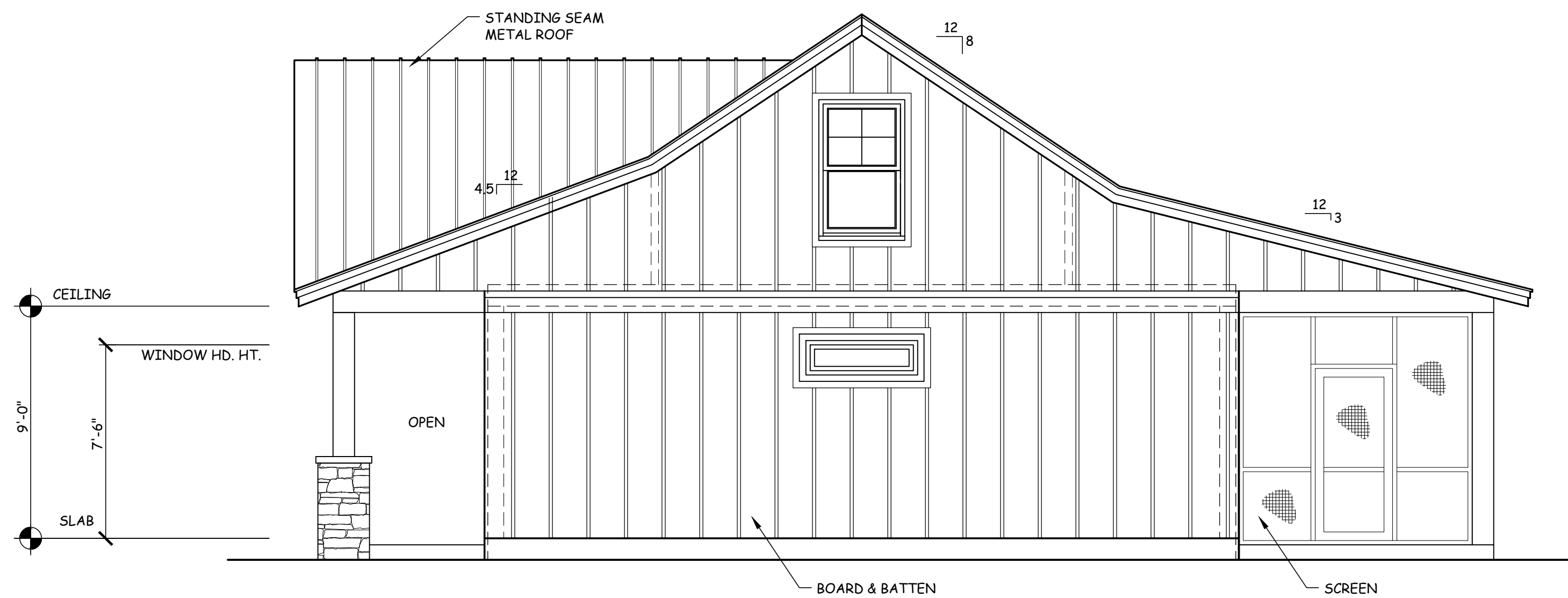

2 LEFT SIDE ELEVATION
1/A1.1 | A2.2 1/4" = 1'-0"

THIS FIRM DOES NOT BEAR ARCHITECTURAL OR ENGINEERING RESPONSIBILITY FOR THE ACCURACY OF THESE PLANS. THE USER OF THESE PLANS SHALL BE RESPONSIBLE FOR OBTAINING ALL NECESSARY PERMITS AND GOVERNMENTAL REGULATIONS HAVE BEEN MET. THE CONTRACTOR AND/OR OWNER SHALL BE RESPONSIBLE FOR THE CONSTRUCTION OF THESE PLANS AND NOT THE RESPONSIBILITY OF THE DESIGNER.

Revisions:
Date:
Description:
Date:
Description:

Order No. : 230524590030
Drawn By : DAH
Checked By : DAH
Date : 05/25/2023
Size : 24" x 36"

Sheet Title :
EXTERIOR ELEVATIONS

Sheet Number:

A2.2

NOTE: FOUNDATION TYPES VARY, REFER TO FOUNDATION PLAN FOR EXACT TYPE. PROVIDE RAILINGS ON PORCHES/DECKS AS REQUIRED.

WALL SECTION NOTES:

1. THE SIZE, HEIGHT AND SPACING OF STUDS MUST BE IN ACCORDANCE W/ TABLE R602.3(5).
2. AT A MINIMUM FLOOR JOIST SPANS SHALL MEET IRC TABLE R502.3.1
3. RAFTERS MUST BE SIZED BASED ON THE RAFTER SPANS IN TABLE R802.4.1
4. CEILING JOIST MUST BE SIZED BASED ON THE JOIST SPANS IN TABLE R802.5.1
5. AT A MINIMUM CONCRETE COMPRESSIVE STRENGTH SHALL MEET IRC TABLE R402.2
6. AT A MINIMUM CONCRETE FOOTING DIMENSIONS SHALL MEET IRC TABLE R403.1

**ISSUED FOR
SINGLE BUILD ONLY**

**DIVINE HOMESTEAD
DESIGN**
EMAIL: DIVINEHOMESTEADDDESIGN@GMAIL.COM



COPYRIGHTED DOCUMENTS

THESE PLANS ARE THE COPYRIGHTED PROPERTY OF DIVINE HOMESTEAD DESIGN AND HAVE BEEN LICENSED TO THE ORIGINAL PURCHASER FOR THE CONSTRUCTION OF ONE HOME. IT IS UNLAWFUL TO REPRODUCE THESE DOCUMENTS WITHOUT WRITTEN PERMISSION IN THE FORM OF A LICENSE AGREEMENT.

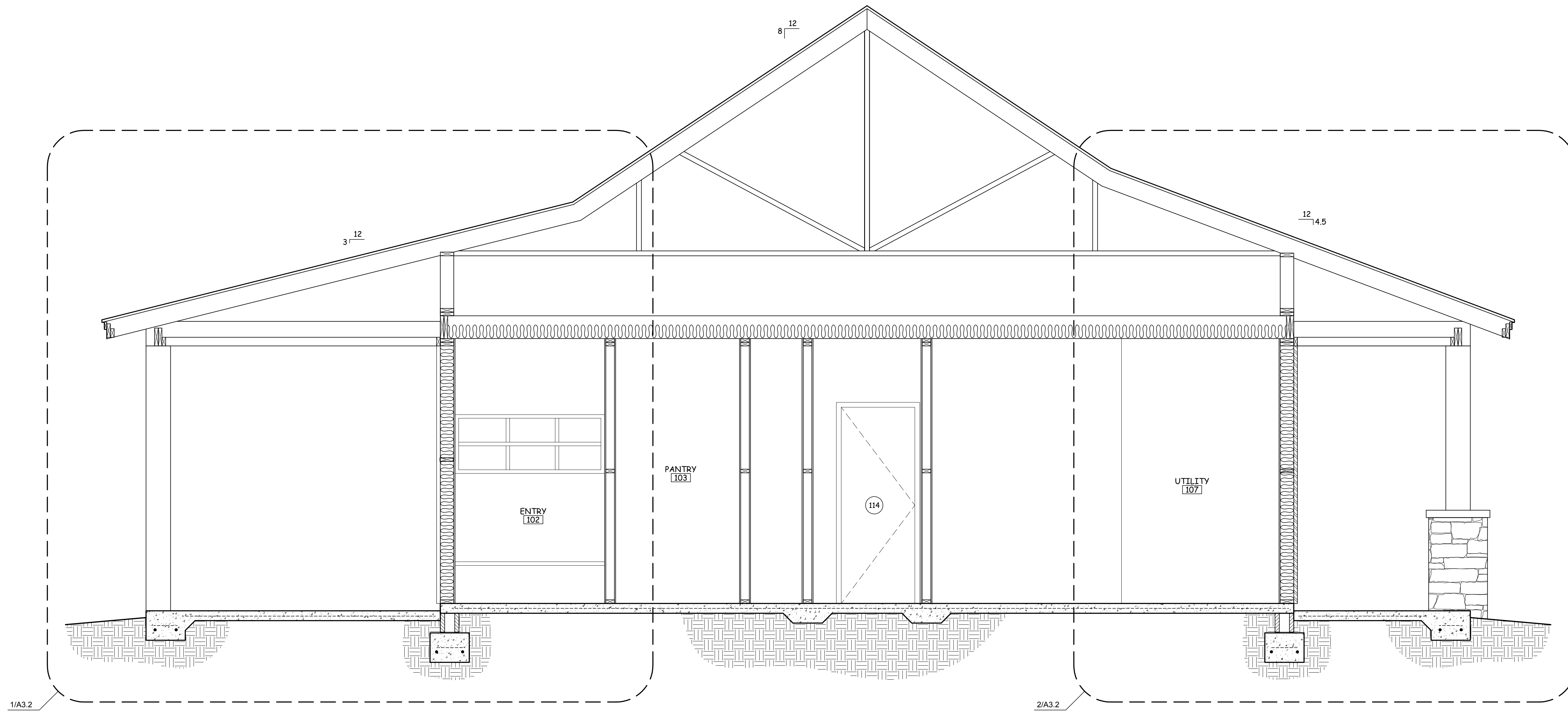

1 BUILDING SECTION
1/A11 | A3.1 1/2" = 1'-0"

THIS FIRM NOT BEING AN ARCHITECTURAL OR ENGINEERING FIRM, MAKES NO LIABILITY FOR THE ACCURACY OF THE INFORMATION PROVIDED HEREIN. EVERY EFFORT HAS BEEN MADE TO OBTAIN THE MOST CURRENT AND ACCURATE INFORMATION AND GOVERNMENTAL REGULATIONS HAVE BEEN REVIEWED FOR THIS PROJECT. THE CONTRACTOR AND/OR OWNER TO VERIFY ALL DIMENSIONS AND RESPONSIBILITY FOR THEIR OWN EXPENSE AND NOT THE RESPONSIBILITY OF THE DESIGNER.

Revisions:
Date:
Description:
Date:
Description:

Order No. : 230524590030
Drawn By : DAH
Checked By : DAH
Date : 05/25/2023
Size : 24" x 36"

Sheet Title :
BUILDING SECTION

Sheet Number:

A3.1

THIS DRAWING SHALL BE CONSIDERED DIAGRAMMATIC & SCHEMATIC IN NATURE. IT SHALL BE THE RESPONSIBILITY OF THE RESPECTIVE SUBCONTRACTOR TO ENSURE ADEQUATE REINFORCEMENT. FOUNDATIONS AND STRUCTURAL COMPONENTS ARE PROVIDED.

WALL SECTION NOTES:

1. THE SIZE, HEIGHT AND SPACING OF STUDS MUST BE IN ACCORDANCE W/ TABLE R602.3(5).
2. AT A MINIMUM FLOOR JOIST SPANS SHALL MEET IRC TABLE R502.3.1
3. RAFTERS MUST BE SIZED BASED ON THE RAFTER SPANS IN TABLE R802.4.1
4. CEILING JOIST MUST BE SIZED BASED ON THE JOIST SPANS IN TABLE R802.5.1
5. AT A MINIMUM CONCRETE COMPRESSIVE STRENGTH SHALL MEET IRC TABLE R402.2
6. AT A MINIMUM CONCRETE FOOTING DIMENSIONS SHALL MEET IRC TABLE R403.1

**ISSUED FOR
SINGLE BUILD ONLY**

**DIVINE HOMESTEAD
DESIGN**
EMAIL: DIVINEHOMESTEADDDESIGN@GMAIL.COM



COPYRIGHTED DOCUMENTS
THESE PLANS ARE THE COPYRIGHTED PROPERTY OF DIVINE HOMESTEAD DESIGN AND HAVE BEEN LICENSED TO THE ORIGINAL PURCHASER FOR THE CONSTRUCTION OF ONE HOME. IT IS UNLAWFUL TO REPRODUCE THESE DOCUMENTS WITHOUT WRITTEN PERMISSION IN THE FORM OF A LICENSE AGREEMENT.

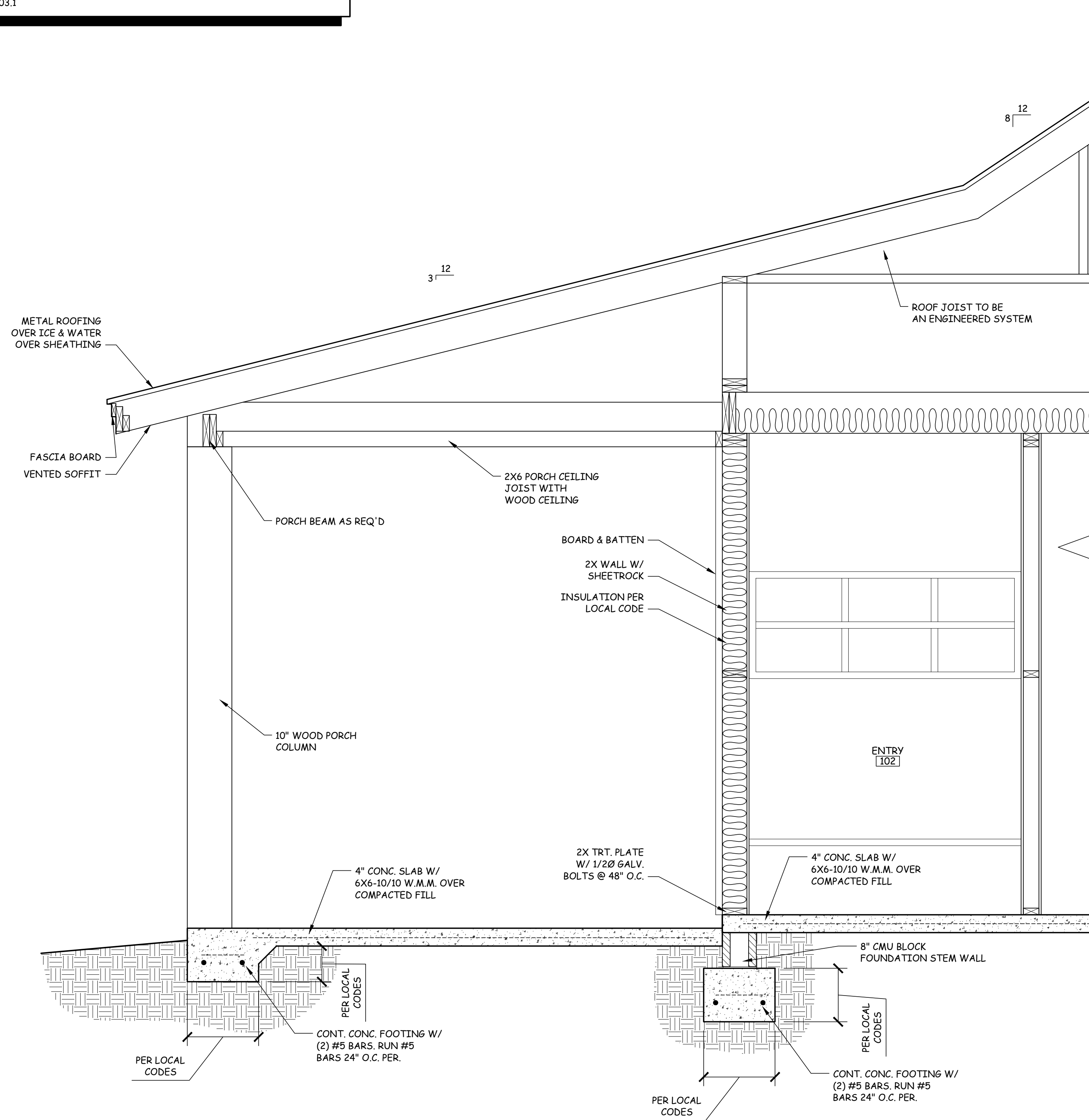

1 WALL DETAILS
1/A3.1 | A3.2 3/4" = 1'-0"

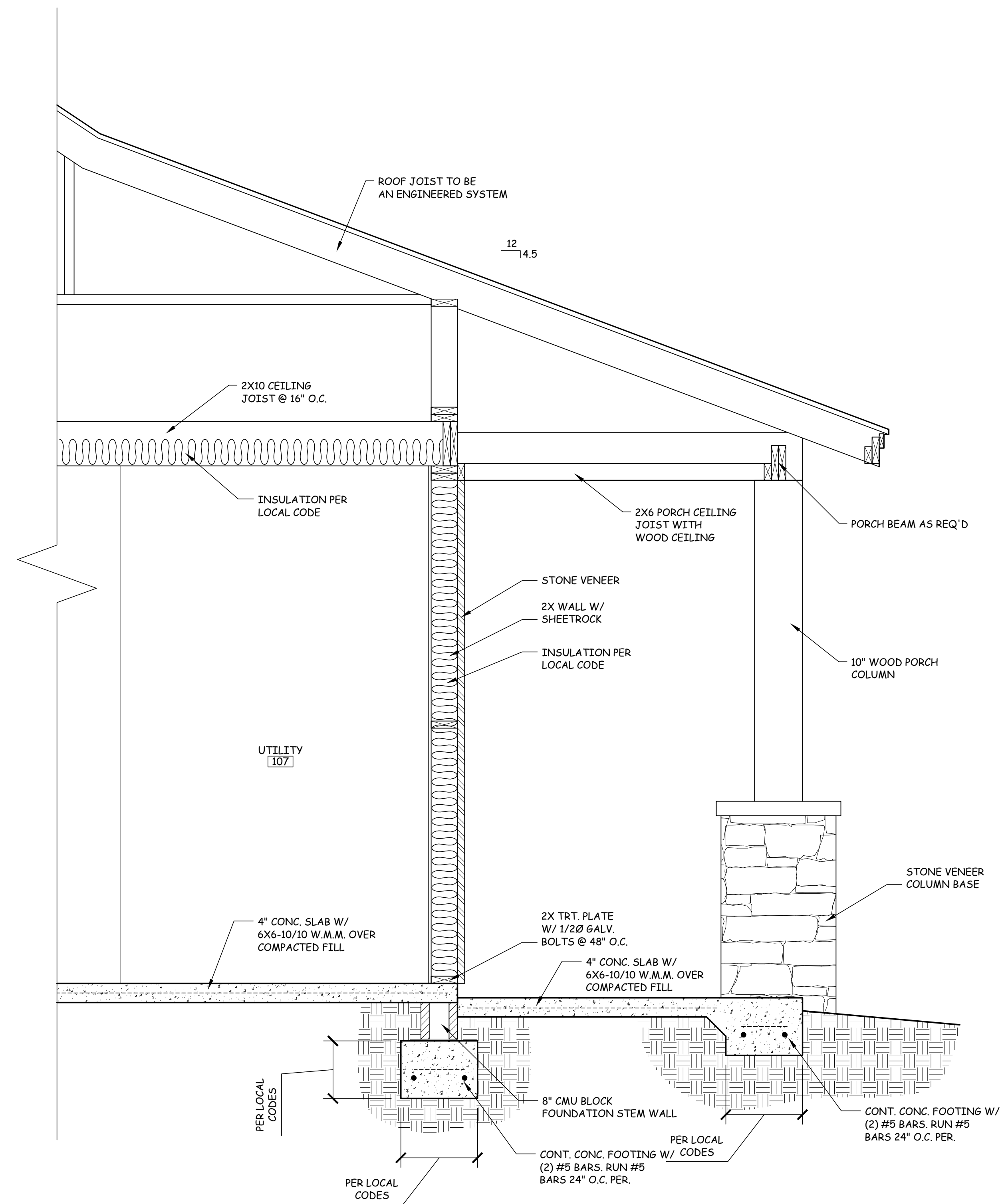

2 WALL DETAILS
1/A3.1 | A3.2 3/4" = 1'-0"

**PERRELL
230524590030**

THIS FIRM DOES NOT BEING AN ARCHITECTURAL OR ENGINEERING FIRM ASSUMES NO LIABILITY FOR THE ACCURACY OF THE INFORMATION PROVIDED HEREIN. EVERY EFFORT HAS BEEN MADE TO OBTAIN THE MOST CURRENT AND APPLICABLE LOCAL, STATE AND FEDERAL REGULATIONS AND ORDINANCES. THE CONTRACTOR AND/OR OWNER TO VERIFY THE ACCURACY OF THE INFORMATION PROVIDED HEREIN AND TO OBTAIN THE NECESSARY PERMITS AND APPROVALS FROM THE APPROPRIATE AGENCIES. THE CONTRACTOR AND/OR OWNER TO BE RESPONSIBLE FOR THE DESIGN.

Revisions:
Date:
Description:
Date:
Description:
Order No. : 230524590030
Drawn By : DAH
Checked By : DAH
Date : 05/25/2023
Size : 24" x 36"
Sheet Title :
WALL DETAILS
Sheet Number:

THIS DRAWING SHALL BE CONSIDERED DIAGRAMMATIC & SCHEMATIC IN NATURE. IT SHALL BE THE RESPONSIBILITY OF THE RESPECTIVE SUBCONTRACTOR TO ENSURE ADEQUATE REINFORCEMENT, FOUNDATIONS AND STRUCTURAL COMPONENTS ARE PROVIDED.

A3.2

ISSUED FOR
SINGLE BUILD ONLY

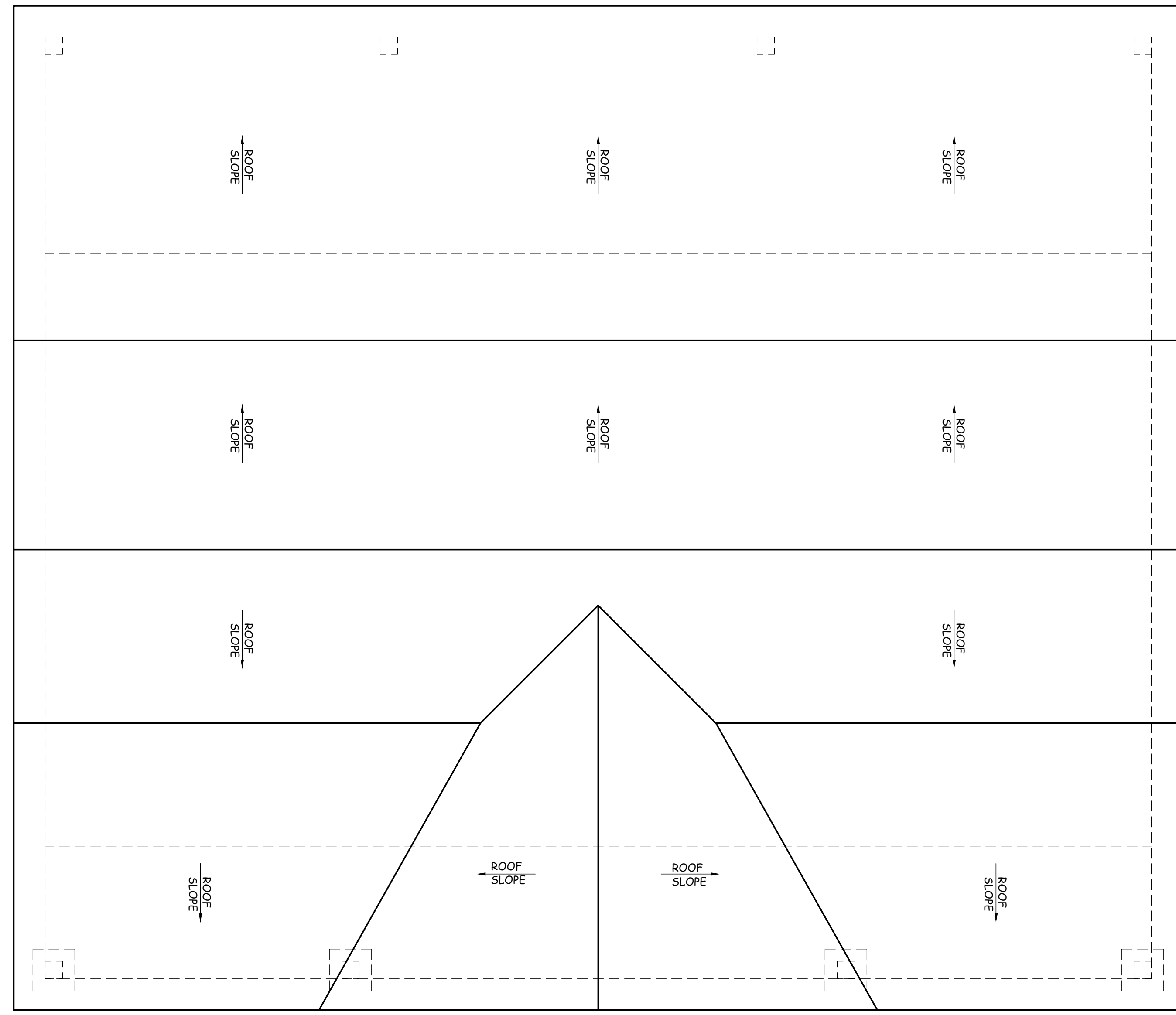

1 ROOF PLAN
- / - A3.3 1/4" = 1'-0"

COPYRIGHTED DOCUMENTS
THESE PLANS ARE THE COPYRIGHTED PROPERTY OF DIVINE HOMESTEAD DESIGN AND HAVE BEEN LICENSED TO THE ORIGINAL PURCHASER FOR THE CONSTRUCTION OF ONE HOME. IT IS UNLAWFUL TO REPRODUCE THESE DOCUMENTS WITHOUT WRITTEN PERMISSION IN THE FORM OF A LICENSE AGREEMENT.

PERRELL
230524590030

THIS FIRM DOES NOT BEAR ARCHITECTURAL OR ENGINEERING RESPONSIBILITY FOR THE ACCURACY OF THESE PLANS. THE USER OF THESE PLANS SHALL BE RESPONSIBLE FOR OBTAINING ALL NECESSARY PERMITS AND GOVERNMENT REGULATIONS HAVE BEEN MET. THE CONTRACTOR AND/OR OWNER TO THESE PLANS SHALL BE RESPONSIBLE FOR THEIR OWN EXPENSE AND NOT THE RESPONSIBILITY OF THE DESIGNER.

Revisions:
Date:
Description:
Date:
Description:
Order No. : 230524590030
Drawn By : DAH
Checked By : DAH
Date : 05/25/2023
Size : 24" x 36"

Sheet Title :
ROOF PLAN

Sheet Number:
A3.3

ISSUED FOR
SINGLE BUILD ONLY

COPYRIGHTED DOCUMENTS
THESE PLANS ARE THE COPYRIGHTED PROPERTY OF DIVINE HOMESTEAD DESIGN AND HAVE BEEN LICENSED TO THE ORIGINAL PURCHASER FOR THE CONSTRUCTION OF ONE HOME. IT IS UNLAWFUL TO REPRODUCE THESE DOCUMENTS WITHOUT WRITTEN PERMISSION IN THE FORM OF A LICENSE AGREEMENT.

PERRELL
230524590030

THIS FIRM NOT BEING AN ARCHITECTURAL OR ENGINEERING FIRM, MAKES NO LIABILITY FOR THE ACCURACY OF THE INFORMATION PROVIDED HEREIN. EVERY EFFORT HAS BEEN MADE TO OBTAIN THE MOST CURRENT AND APPLICABLE CODES AND REGULATIONS. REGULATIONS HAVE BEEN OBTAINED FROM THE LOCAL, STATE AND FEDERAL GOVERNMENTS. THE CONTRACTOR AND/OR OWNER TO VERIFY THE INFORMATION AND NOT THE RESPONSIBILITY OF THE DESIGNER.

Revisions:
Date:
Description:
Date:
Description:
Order No. : 230524590030
Drawn By : DAH
Checked By : DAH
Date : 05/25/2023
Size : 24" x 36"
Sheet Title :
1ST FLOOR
ELECTRICAL PLAN
Sheet Number:

E1.1

- ELECTRICAL NOTES:**
1. ALL CIRCUITRY & WIRE SIZES TO BE DETERMINED BY ELECTRICIAN FOR GENERAL POWER, APPLIANCES, EQUIPMENT & LIGHTING.
 2. VERIFY IN ADVANCE WHAT EQUIPMENT & APPLIANCES WILL BE NATURAL GAS.
 3. ELECTRICAL EQUIPMENT TO BE SIZED & DETERMINED BY ELECTRICIAN IN ADVANCE.
 4. UNLESS OTHERWISE NOTED PROVIDE POWER OUTLETS IN EVERY ROOM TO MEET CODE MINIMUM REQUIREMENTS.
 5. PRIOR TO THE INSTALLATION OF DRYWALL ELECTRICIAN TO WALK HOME WITH G.C./OWNER TO VERIFY OUTLET PLACEMENT.
 6. PROVIDE SMOKE/CARBON MONOXIDE DETECTORS AS REQUIRED BY NEC.
 7. EXTERIOR LIGHTS MUST BE RATED FOR EXTERIOR APPLICATIONS.
 8. OWNER TO DETERMINE LOCATION OF SWITCHES TO FLOOD LIGHTS.
 9. OWNER TO DETERMINE LOCATION OF FLOOR OUTLETS.
 10. OWNER TO DETERMINE LOCATION OF ANY LIGHT TO BE CENTERED ABOVE A PIECE OF FURNITURE OR CABINET.

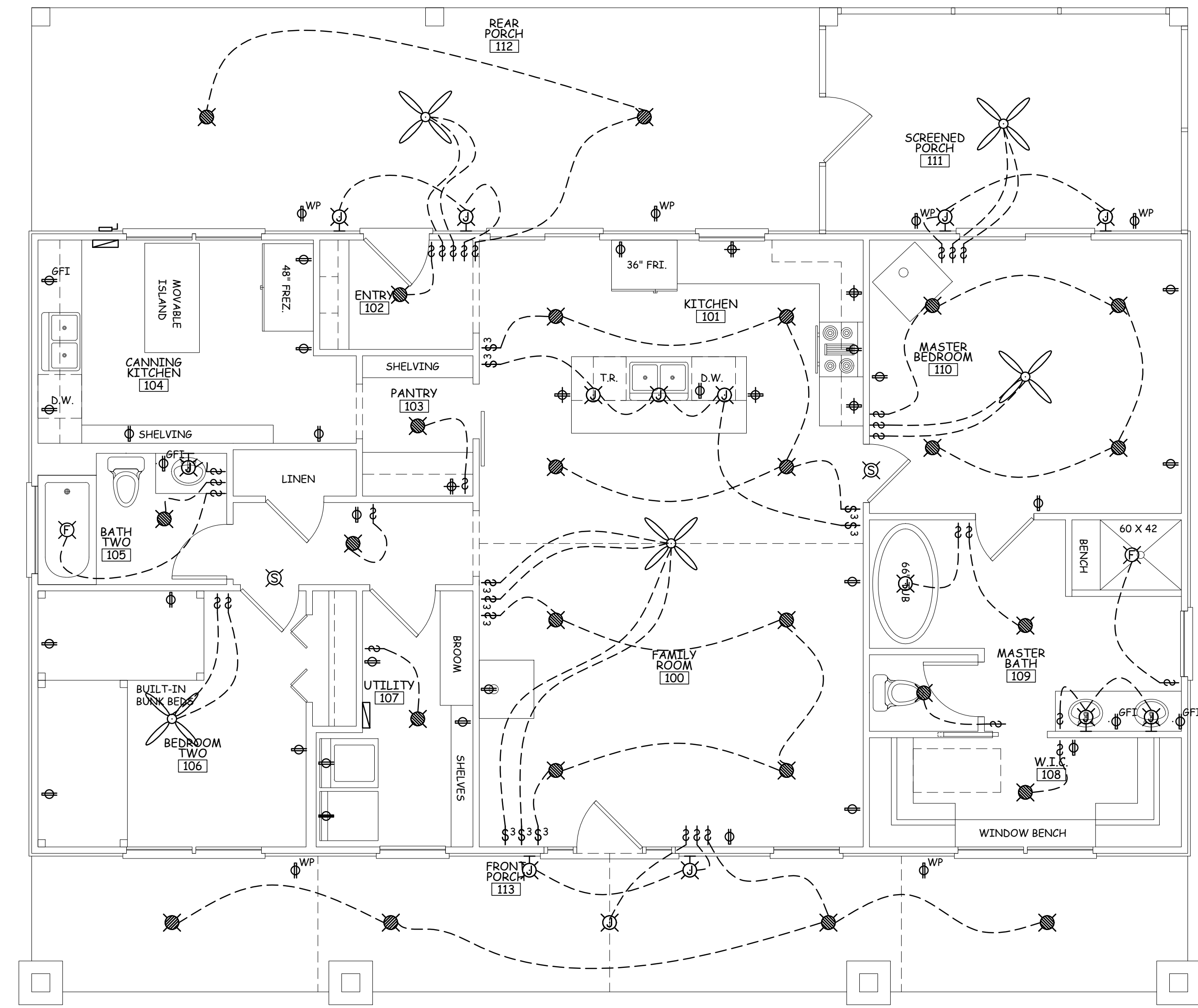

ELECTRICAL LEGEND			
	DUPLEX RECEPTACLE 110V		LIGHT FIXTURE JUNCTION BOX
	DUPLEX REC. 110V - ABOVE COUNTER		LIGHT FIXTURE - WALL MOUNTED
	WEATHER DUPLEX RECEPTACLE 110V		EXHAUST FAN/LIGHT COMBO
	GROUND FAULT INTERRUPTER 110V		RECESSED LIGHT
	RECEPTACLE 220V		FLOOD LIGHT
	SWITCHED DUPLEX RECEPTACLE 110V		SMOKE DETECTOR
	DUPLEX FLOOR RECEPTACLE 110V		ELECTRICAL PANEL
	MAIN DISCONNECT		FLUORESCENT FIXTURE
	SINGLE POLE SWITCH		CEILING FAN
	2 WAY SWITCH		

THIS DRAWING SHALL BE CONSIDERED DIAGRAMMATIC & SCHEMATIC IN NATURE. IT SHALL BE THE RESPONSIBILITY OF THE RESPECTIVE SUBCONTRACTOR TO ENSURE ADEQUATE EQUIPMENT, CIRCUITRY, LUMENS, LIGHTING, POWER ETC. IS PROVIDED.

1 1ST FLR. ELECTRICAL PLAN
1/4" = 1'-0"

ISSUED FOR
SINGLE BUILD ONLY

COPYRIGHTED DOCUMENTS
THESE PLANS ARE THE COPYRIGHTED PROPERTY OF DIVINE HOMESTEAD DESIGN AND HAVE BEEN LICENSED TO THE ORIGINAL PURCHASER FOR THE CONSTRUCTION OF ONE HOME. IT IS UNLAWFUL TO REPRODUCE THESE DOCUMENTS WITHOUT WRITTEN PERMISSION IN THE FORM OF A LICENSE AGREEMENT.

PERRELL
230524590030

THIS FIRM NOT BEING AN ARCHITECTURAL OR ENGINEERING FIRM, MAKES NO LIABILITY FOR INTEGRITY. EVERY EFFORT HAS BEEN MADE TO OBTAIN ACCURATE INFORMATION FROM THE CLIENT AND GOVERNMENTAL REGULATIONS HAVE BEEN REVIEWED FOR THIS PROJECT. THE CONTRACTOR AND/OR OWNER TO VERIFY ALL DIMENSIONS AND RESPONSIBILITY FOR THESE OWN EXPENSE AND NOT THE RESPONSIBILITY OF THE DESIGNER.

Revisions:
Date:
Description:
Date:
Description:
Order No. : 230524590030
Drawn By : DAH
Checked By : DAH
Date : 05/25/2023
Size : 24" x 36"
Sheet Title :
2ND FLOOR
ELECTRICAL PLAN
Sheet Number:

E1.2

- ELECTRICAL NOTES:**
1. ALL CIRCUITRY & WIRE SIZES TO BE DETERMINED BY ELECTRICIAN FOR GENERAL POWER, APPLIANCES, EQUIPMENT & LIGHTING.
 2. VERIFY IN ADVANCE WHAT EQUIPMENT & APPLIANCES WILL BE NATURAL GAS.
 3. ELECTRICAL EQUIPMENT TO BE SIZED & DETERMINED BY ELECTRICIAN IN ADVANCE.
 4. UNLESS OTHERWISE NOTED PROVIDE POWER OUTLETS IN EVERY ROOM TO MEET CODE MINIMUM REQUIREMENTS.
 5. PRIOR TO THE INSTALLATION OF DRYWALL ELECTRICIAN TO WALK HOME WITH G.C./OWNER TO VERIFY OUTLET PLACEMENT.
 6. PROVIDE SMOKE/CARBON MONOXIDE DETECTORS AS REQUIRED BY NEC.
 7. EXTERIOR LIGHTS MUST BE RATED FOR EXTERIOR APPLICATIONS.
 8. OWNER TO DETERMINE LOCATION OF SWITCHES TO FLOOD LIGHTS.
 9. OWNER TO DETERMINE LOCATION OF FLOOR OUTLETS.
 10. OWNER TO DETERMINE LOCATION OF ANY LIGHT TO BE CENTERED ABOVE A PIECE OF FURNITURE OR CABINET.

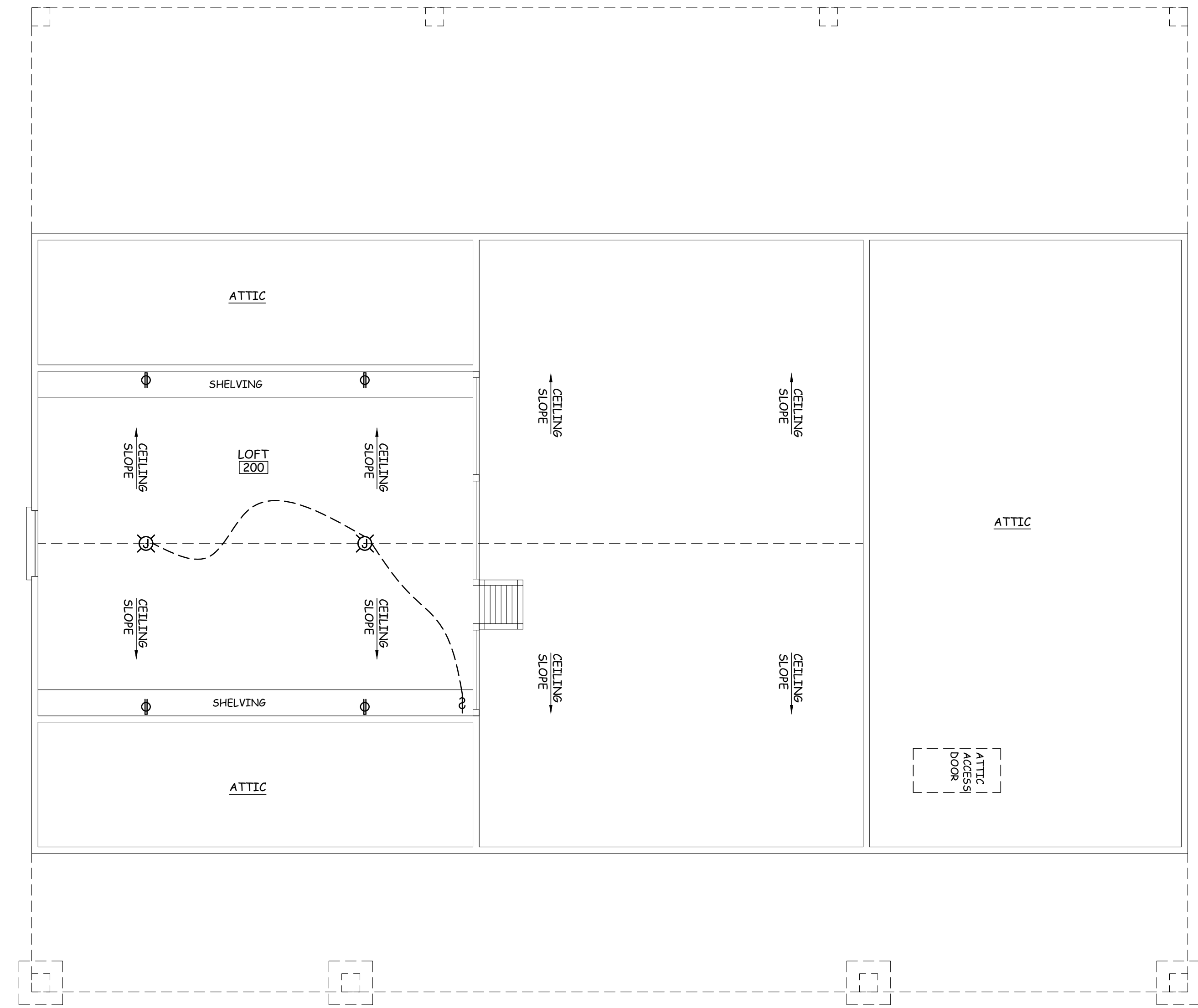

1 2ND FLR. ELECTRICAL PLAN
- 7 - | E1.2
1/4" = 1'-0"

ELECTRICAL LEGEND			
	DUPLEX RECEPTACLE 110V		LIGHT FIXTURE JUNCTION BOX
	DUPLEX REC. 110V - ABOVE COUNTER		LIGHT FIXTURE - WALL MOUNTED
	WEATHER DUPLEX RECEPTACLE 110V		EXHAUST FAN/LIGHT COMBO
	GROUND FAULT INTERRUPTER 110V		RECESSED LIGHT
	RECEPTACLE 220V		FLOOD LIGHT
	SWITCHED DUPLEX RECEPTACLE 110V		SMOKE DETECTOR
	DUPLEX FLOOR RECEPTACLE 110V		ELECTRICAL PANEL
	MAIN DISCONNECT		FLUORESCENT FIXTURE
	SINGLE POLE SWITCH		CEILING FAN
	2 WAY SWITCH		

THIS DRAWING SHALL BE CONSIDERED DIAGRAMMATIC & SCHEMATIC IN NATURE. IT SHALL BE THE RESPONSIBILITY OF THE RESPECTIVE SUBCONTRACTOR TO ENSURE ADEQUATE EQUIPMENT, CIRCUITRY, LUMENS, LIGHTING, POWER ETC. IS PROVIDED.