

I, MICHAEL P. GRIFFIN, certify that under my direction and supervision this map was drawn from an actual field survey; that the error of closure of the survey as calculated by coordinates is 1: 10,000+; that the area shown hereon was calculated by coordinates.

Witness my hand and seal this day of MONTH 2023.

BM 2022 PGS 458-462  
HARNETT CO. REGIS/RY

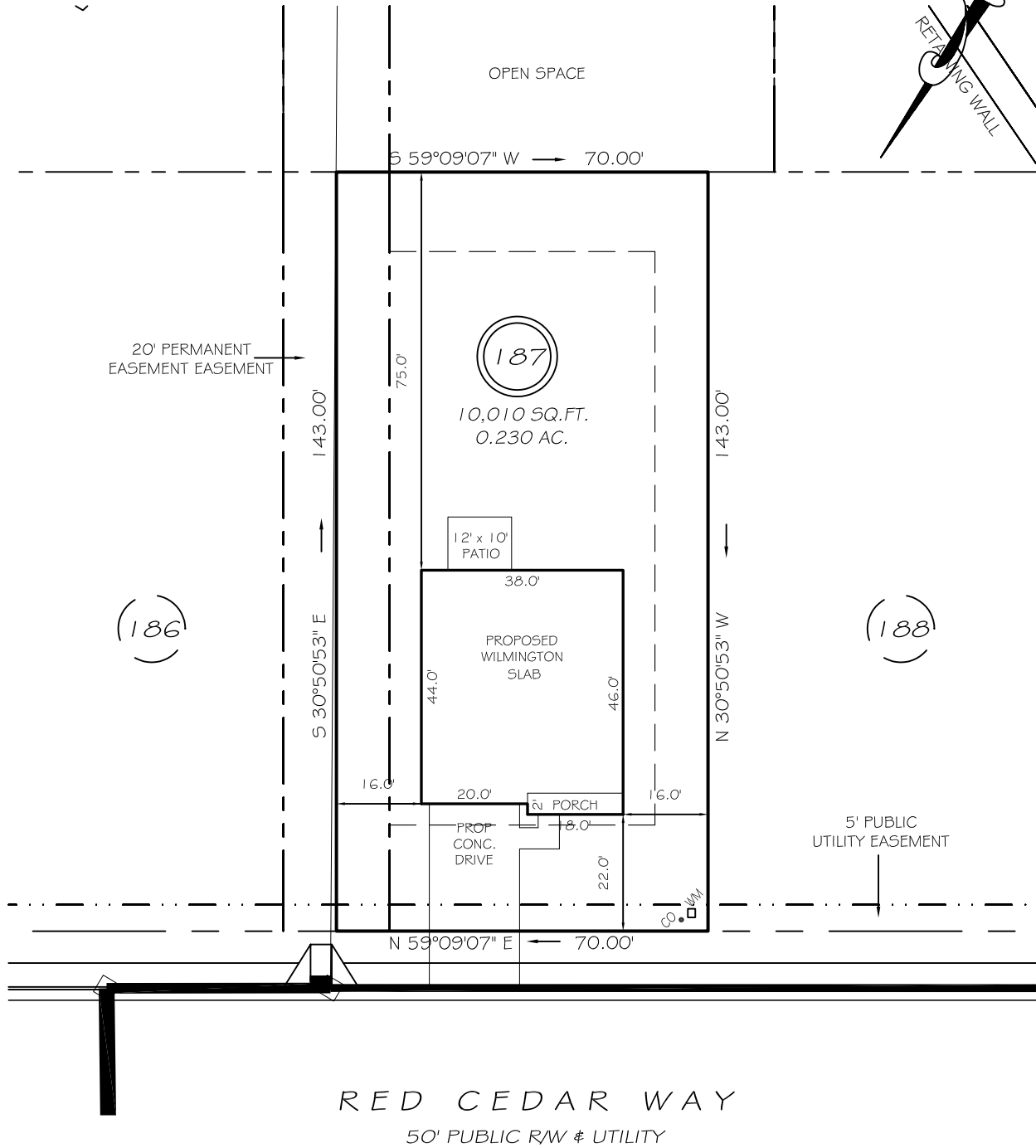

**IMPERVIOUS AREAS**

HOUSE	1708 SQ. FT.
DRIVE & WALKS	448 SQ. FT.
PATIO	120 SQ. FT.
<b>TOTAL</b>	<b>2276 SQ. FT.</b>
ALLOWED	3000 SQ. FT.

**SETBACKS**

FRONT	20'
REAR	15'
SIDE	10'
CORNER SIDE	15'

REVISION: NEW PLANS 4/11/23  
REVISION: NEW PLANS 3/14/23

**LEGEND**

EIP	EXISTING IRON PIPE	MH	MANHOLE
IPS	IRON PIPE SET	WM	WATER METER
R/W	RIGHT OF WAY	CO	CLEAN OUT
N/F	NOW OR FORMERLY	FH	FIRE HYDRANT
EIS	EXISTING IRON STAKE	CB	CATCH BASIN

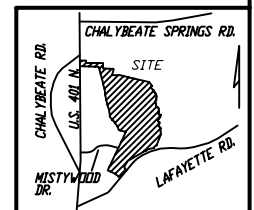

**P R E L I M I N A R Y**  
NOT FOR RECORDATION,  
SALES OR CONVEYANCE



**GRIFFIN LAND SURVEYING, INC.**  
P. O. BOX 148  
FUQUAY-VARINA, NC 27526  
(919) - 567 - 1963

**PLOT PLAN**  
FOR  
**D. R. HORTON**  
**WOODGROVE**  
**LOT 187**  
187 RED CEDAR WAY  
NORTH CAROLINA  
HARNETT CO. HECTOR'S CREEK TWSHP

DRAWN BY KDF

DATE 3/13/23

CHECKED BY MPG

SCALE 1" = 30'