



06-19-21

REVISIONS

PROJECT NAME
CORRECTION PLAT
DUNCAN'S
CROSSING
SUBDIVISION

PIN 0639-71-6223.000 &
 0639-61-6366.000
SR 1253 (HOLDER ROAD)
UPPER LITTLE RIVER
TOWNSHIP
HARNETT COUNTY
NORTH CAROLINA

OWNER
BS LAND, LLC.
 488 Starnel Road
 Angier, North Carolina 27501
 Phone: (919) 538-8905

CLIENT
WELLONS
CONSTRUCTION,
INC.

PO Box 730
 Dunn, North Carolina 28335
 Phone: (919) 892-6630

PROJECT INFORMATION

SURVEYED BY:	CLIFF
DRAWN BY:	SEAN
CHECKED BY:	JIMMY
PROJECT NUMBER:	1871

DRAWING SCALE
 HORIZONTAL: 1"=100'

DATE SURVEYED
 JUNE 10, 2022

SHEET NUMBER
 1 OF 5

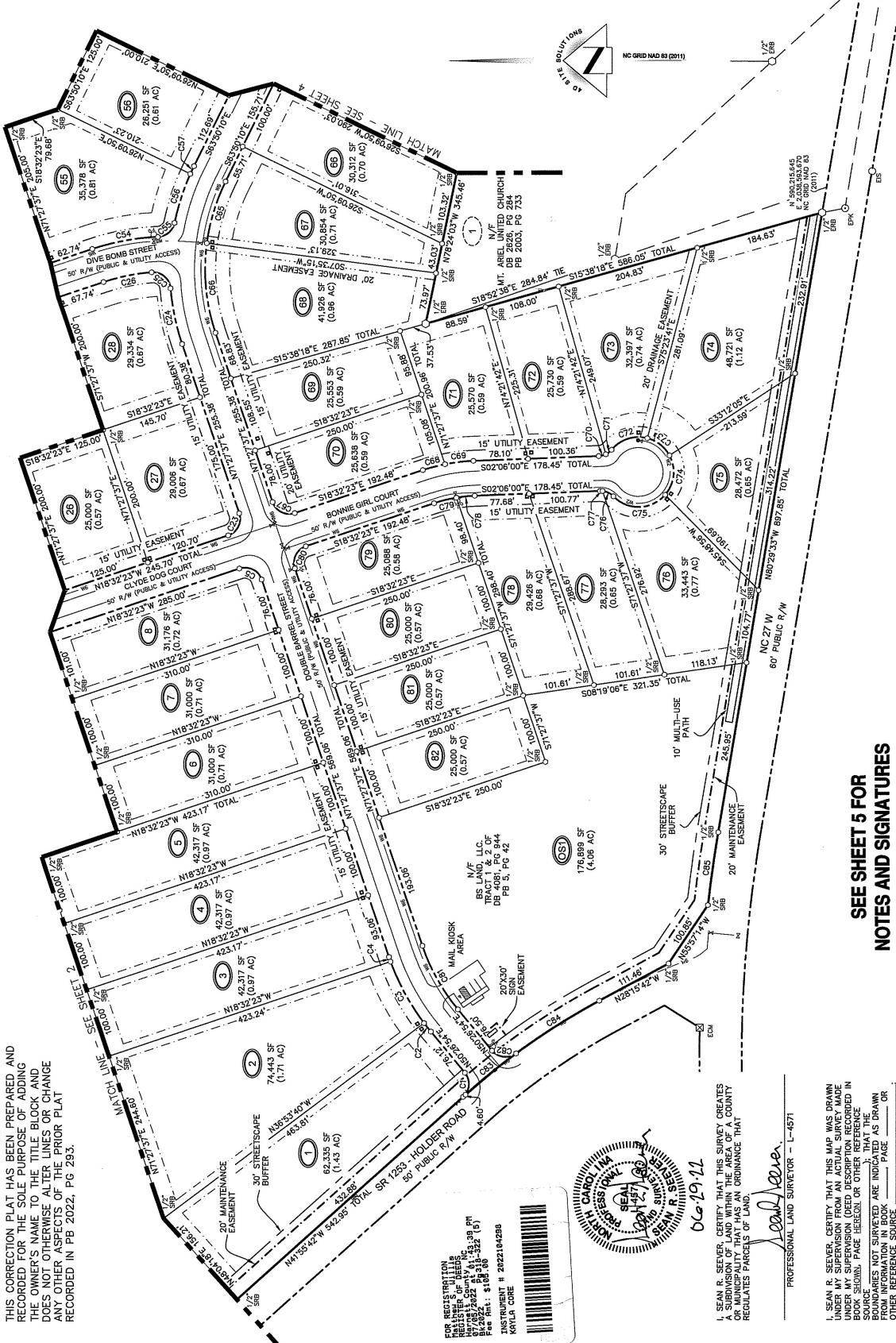

CURVE TABLE

CURVE	LENGTH	RADIUS	BEARING	CHORD
C82	37.93	25.00	S08°56'51"W	34.40
C83	93.07	979.93	S39°12'27"E	93.03
C84	146.67	979.93	S32°22'27"E	140.55
C85	104.72	1964.50	N82°01'10"W	104.70

CURVE TABLE

CURVE	LENGTH	RADIUS	BEARING	CHORD
C72	56.63	50.00	S75°50'32"E	53.65
C73	41.15	50.00	S38°11'00"W	40.00
C74	60.08	50.00	N63°49'56"W	56.53
C75	83.33	50.00	N01°39'08"W	74.01
C76	17.45	25.00	N26°05'41"E	17.10
C77	3.58	25.00	N01°59'59"E	3.57
C78	26.16	205.00	N05°45'21"W	26.14
C79	32.66	205.00	N13°58'32"W	32.63
C80	39.27	25.00	N63°32'23"W	35.36

CURVE TABLE

CURVE	LENGTH	RADIUS	BEARING	CHORD
C55	33.30	25.00	S47°15'19"E	30.89
C56	74.56	335.00	S72°13'58"E	73.41
C57	12.32	335.00	S04°53'22"E	12.32
C58	92.40	265.00	N73°57'28"W	92.00
C59	129.86	265.00	S64°31'26"W	126.84
C60	39.27	25.00	S26°27'37"W	35.36
C61	31.51	335.00	N79°25'51"W	31.31
C62	39.18	25.00	N40°30'24"E	35.29
C63	70.39	265.00	N11°27'46"W	70.22
C64	95.50	335.00	N10°22'21"W	95.18

CURVE TABLE

CURVE	LENGTH	RADIUS	BEARING	CHORD
C1	38.23	25.00	S85°44'24"E	34.61
C2	15.54	335.00	N51°46'37"E	15.54
C3	100.38	335.00	N61°41'21"E	100.00
C4	6.94	335.00	N70°52'00"E	6.94
C5	39.27	25.00	N26°27'37"E	35.36
C6	39.27	25.00	S83°32'23"E	35.36
C7	81.51	335.00	S79°25'51"W	81.31
C8	39.18	25.00	N40°30'24"E	35.29
C9	70.39	265.00	N11°27'46"W	70.22
C10	95.50	335.00	N10°22'21"W	95.18

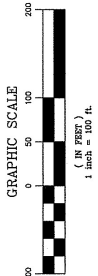

THIS CORRECTION PLAT HAS BEEN PREPARED AND RECORDED FOR THE SOLE PURPOSE OF ADDING THE OWNER'S NAME TO THE TITLE BLOCK AND DOES NOT OTHERWISE ALTER LINE OR CHANGE ANY OTHER ASPECTS OF THE PRIOR PLAT RECORDED IN PB 2022, PG 293.

FOR REVISIONS
 REGISTERED MAILING
 37483/2022 5-11-22 (15)
 Fee Amt: \$168.00
 INSTRUMENT # 2022184280
 KAYLA CORE

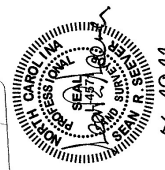

06-19-21

I, SEAN R. SEEVER, CERTIFY THAT THIS SURVEY CREATES A SUBDIVISION OF LAND WITHIN THE AREA OF A COUNTY AND TOWNSHIP AND AN EASEMENT THAT REGULATES PARCELS OF LAND.

Sean R. Seaver
 PROFESSIONAL LAND SURVEYOR - L-4571

I, SEAN R. SEEVER, CERTIFY THAT THIS MAP WAS DRAWN UNDER MY SUPERVISION (DEED DESCRIPTION RECORDED IN BOOK SHOWING PAGE HEREON) OR OTHER REFERENCE SOURCE (DEEDS NOT SURVEYED ARE INDICATED AS DRAWN FROM INFORMATION IN BOOK _____ PAGE _____ OR OTHER REFERENCE SOURCE _____). THIS SURVEY IS 1:10,000; THAT THIS PLAT WAS PREPARED IN ACCORDANCE WITH G.S. 47-30 AS AMENDED; WITNESS MY HAND AND SEAL THIS 22 DAY OF JUNE, 2022.

Sean R. Seaver
 PROFESSIONAL LAND SURVEYOR - L-4571

I, SEAN R. SEEVER, CERTIFY THAT THE CONTROL FOR THIS SURVEY WAS ESTABLISHED FROM AN ACTUAL GPS SURVEY PERFORMED TO C-200 PACE SPECIFICATIONS WITH GPS WITH VRS FIELD PROCEDURES WERE USED. THE COORDINATES WERE OBTAINED THROUGH A GRID TO GROUND ADJUSTMENT SURVEY WAS PERFORMED ON DECEMBER 20, 2021 USING TWO TRIMBLE 5790 RECEIVERS.

Sean R. Seaver
 PROFESSIONAL LAND SURVEYOR - L-4571

SEE SHEET 5 FOR NOTES AND SIGNATURES



REVISIONS

06-19-22

CORRECTION PLAT
DUNCAN'S
CROSSING
SUBDIVISION

PIN 0589-71-6222.000 &
0589-91-6866.000
SR 1253 (HOLDER ROAD)
UPPER LITTLE RIVER
TOWNSHIP
HARNETT COUNTY
NORTH CAROLINA

OWNER

BS LAND, LLC.
468 Shamal Road
Angier, North Carolina 27501
Phone: (919) 589-5845

CLIENT

WELLONS
CONSTRUCTION, INC.
PO Box 780
Dunn, North Carolina 28335
Phone: (919) 892-6630

PROJECT INFORMATION

SURVEYED BY:	CLIFF
DRAWN BY:	SEAN
CHECKED BY:	JIMMY
PROJECT NUMBER:	1871.

DRAWING SCALE

HORIZONTAL: 1"=100'

DATE SURVEYED

JUNE 10, 2022

SHEET NUMBER

2 OF 5

SEE SHEET 5 FOR
NOTES AND SIGNATURES

GRAPHIC SCALE
1 inch = 100 ft.

CURVE	LENGTH	RADIUS	BEARING	CHORD
C6	27.116	285.00	N40°22'05"W	211.94
C7	73.717	285.00	N68°33'05"W	72.97
C8	12.31	255.00	N75°31'24"W	12.31
C9	61.47	255.00	N67°14'04"W	61.33
C10	21.03	25.00	N84°25'22"W	20.41
C11	35.32	50.00	N88°16'55"W	34.59
C12	48.30	50.00	N40°22'11"W	46.45
C13	48.51	50.00	N15°08'04"E	46.63
C14	41.15	50.00	N66°28'25"E	40.00
C15	67.90	50.00	S81°02'36"E	62.80
C16	14.97	25.00	S29°17'49"E	14.75
C17	6.05	25.00	S53°23'30"E	6.04
C18	58.32	205.00	S65°37'02"E	59.11
C19	42.60	335.00	S73°15'46"E	42.59
C20	100.38	335.00	S81°02'09"E	100.00
C21	100.38	335.00	S43°52'07"E	100.00
C22	97.91	335.00	S28°54'44"E	97.56
C31	21.03	25.00	N76°09'45"W	20.41
C32	60.05	50.00	N65°01'00"W	56.51
C33	41.15	50.00	N07°51'53"W	40.00
C34	41.15	50.00	N39°17'30"E	40.00
C35	51.62	50.00	S07°55'32"E	49.36
C36	47.21	50.00	S30°55'58"E	45.48
C37	21.03	25.00	S57°58'22"E	20.41
C98	224.05	1407.38	S37°22'03"E	223.82

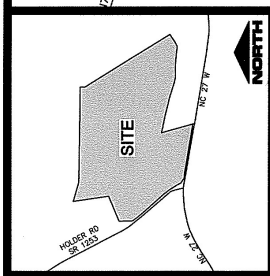
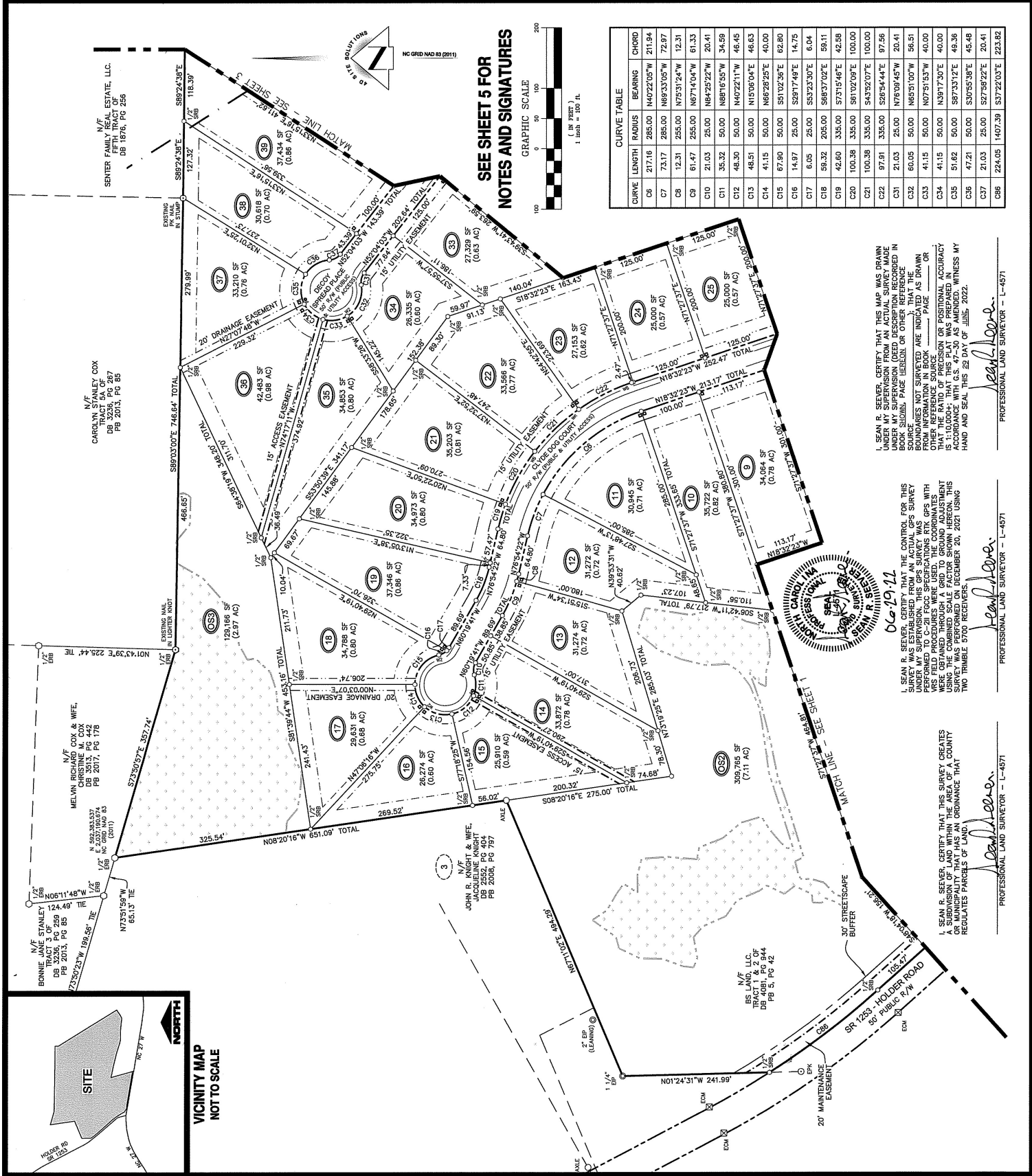

I, SEAN R. SEEVER, CERTIFY THAT THIS MAP WAS DRAWN UNDER MY SUPERVISION AND TO THE BEST OF MY KNOWLEDGE AND BELIEF, THE INFORMATION CONTAINED HEREIN IS TRUE AND CORRECT. I AM A PROFESSIONAL SURVEYOR LICENSED IN THE STATE OF NORTH CAROLINA. THIS MAP WAS PREPARED IN ACCORDANCE WITH G.S. 47-30 AS AMENDED. WITNESS MY HAND AND SEAL THIS 22 DAY OF JUNE, 2022.

I, SEAN R. SEEVER, CERTIFY THAT THE CONTROL FOR THIS SURVEY WAS ESTABLISHED FROM AN ACTUAL GPS SURVEY PERFORMED TO C-20I CDI SPECIFICATIONS RTK GPS WITH WRS FIELD PROCEDURES WERE USED. THE COORDINATES USING THE COMBINED SCALE FACTOR SHOWN HEREON SURVEY WAS RECEIVED ON DECEMBER 20, 2021 USING TWO TRIMBLE 5700 RECEIVERS.

I, SEAN R. SEEVER, CERTIFY THAT THIS SURVEY CREATES A SUBDIVISION OF LAND WITHIN THE JURISDICTION OF A COUNTY OR MUNICIPALITY THAT HAS AN ORDINANCE THAT REGULATES PARCELS OF LAND.

Seean R. Seever
PROFESSIONAL LAND SURVEYOR - L-4571

Seean R. Seever
PROFESSIONAL LAND SURVEYOR - L-4571

Seean R. Seever
PROFESSIONAL LAND SURVEYOR - L-4571



REVISIONS
06-19-22

PROJECT NAME
CORRECTION PLAT
DUNCAN'S
CROSSING
SUBDIVISION

PIN 0539-71-6223.000 &
0539-61-6366.000
SR 1253 (HOLDER ROAD)
UPPER LITTLE RIVER
TOWNSHIP
HARNETT COUNTY
NORTH CAROLINA

OWNER
BS LAND, LLC.
488 Standal Road
Angier, North Carolina 27501
Phone: (919) 638-5845

CLIENT
WELLONS
CONSTRUCTION,
INC.
PO Box 730
Dunn, North Carolina 28368
Phone: (919) 682-6880

PROJECT INFORMATION

SURVEYED BY:	CLIFF
DRAWN BY:	SEAN
CHECKED BY:	JIMMY
PROJECT NUMBER:	1671

DRAWING SCALE
HORIZONTAL: 1"=100'

DATE SURVEYED
JUNE 10, 2022

SHEET NUMBER
3

CURVE TABLE

CURVE	LENGTH	RADIUS	BEARING	CHORD
C27	106.47	335.00	N09°15'48"W	108.00
C28	125.75	335.00	N10°45'58"E	125.01
C29	37.24	25.00	N21°09'30"W	33.89
C30	52.38	255.00	S07°57'07"E	52.28
C38	9.85	205.00	S52°28'36"E	9.84
C39	32.26	205.00	S59°19'40"E	32.23
C40	49.54	205.00	S70°45'33"E	49.42
C41	33.91	205.00	S82°25'14"E	33.87
C43	21.03	25.00	N68°44'47"E	20.41
C43	95.96	50.00	N77°17'17"E	53.93
C44	41.15	50.00	S46°28'50"E	40.00
C46	41.15	50.00	S00°39'32"W	40.00
C46	41.15	50.00	S77°48'55"W	40.00
C47	41.15	50.00	N85°01'42"W	40.00
C48	19.62	50.00	N50°12'35"W	19.49
C49	21.03	25.00	N63°03'50"W	20.41
C50	13.69	255.00	N85°37'15"W	13.69
C51	90.11	255.00	N73°57'34"W	89.64
C52	42.08	25.00	S87°26'43"W	37.28
C53	180.34	285.00	S00°35'36"W	186.82

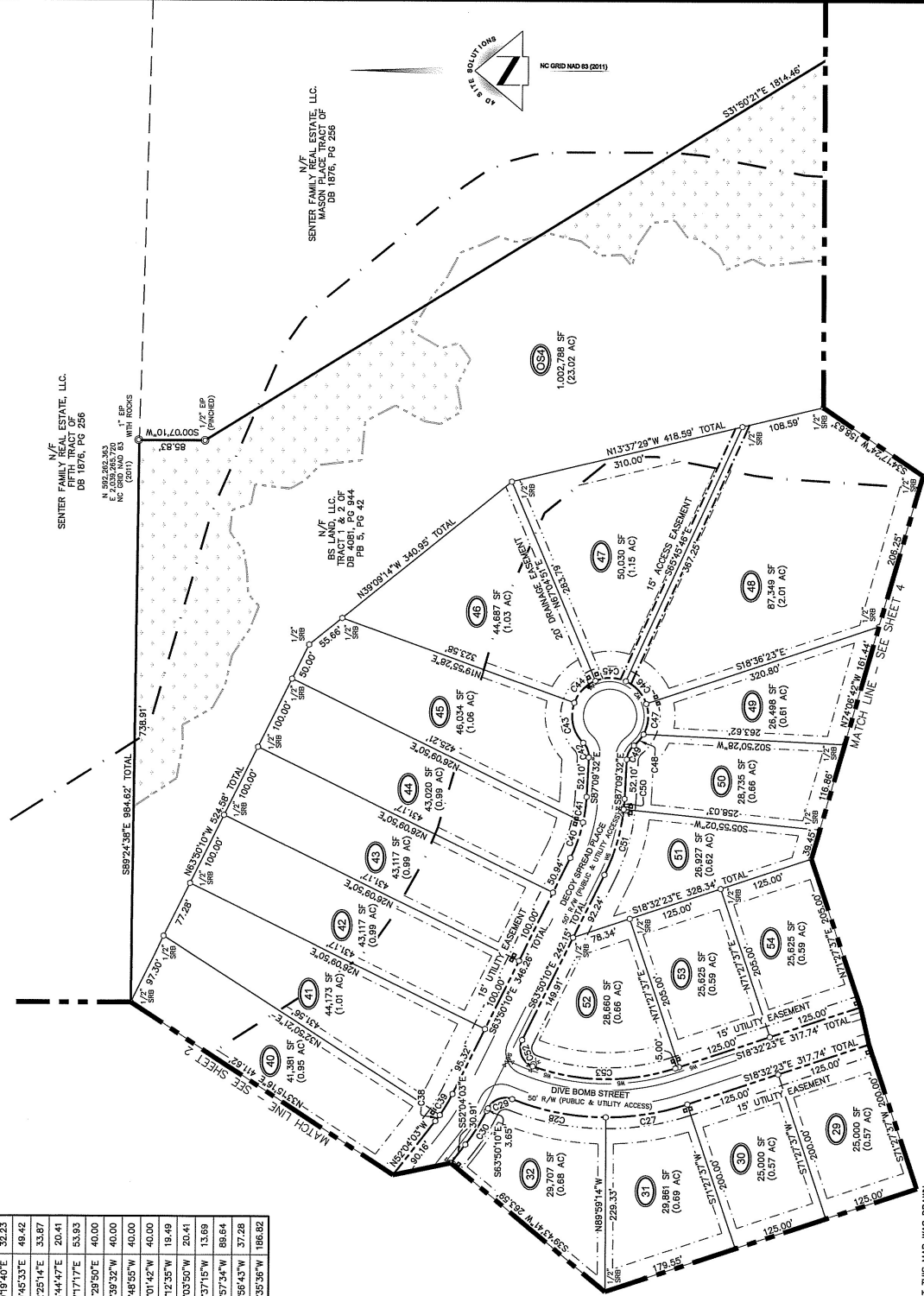

SEE SHEET 5 FOR
NOTES AND SIGNATURES

GRAPHIC SCALE
1 inch = 100 ft.



I, SEAN R. SEVER, CERTIFY THAT THIS SURVEY CREATES A SUBDIVISION OF LAND WITHIN HARNETT COUNTY OR MUNICIPALITY THAT HAS AN ORDINANCE THAT REGULATES PARCELS OF LAND.

Sean R. Sever
PROFESSIONAL LAND SURVEYOR - L-4571

I, SEAN R. SEVER, CERTIFY THAT THE CONTROL FOR THIS SURVEY WAS ESTABLISHED FROM AN ACTUAL GPS SURVEY PERFORMED TO C-201 FCC SPECIFICATIONS. THE GPS WITH VRS FIELD PROCEDURES WERE USED. THE COORDINATES ARE IN NAD 83. THE SURVEY WAS PERFORMED USING THE COMBINED SCALE FACTOR SHOWN HEREON. THIS SURVEY WAS PERFORMED ON DECEMBER 20, 2021 USING TWO TRIMBLE 5700 RECEIVERS.

Sean R. Sever
PROFESSIONAL LAND SURVEYOR - L-4571

I, SEAN R. SEVER, CERTIFY THAT THIS MAP WAS DRAWN UNDER MY SUPERVISION FROM AN ACTUAL SURVEY. THE BOUNDARIES NOT SURVEYED ARE INDICATED AS DRAWN FROM INFORMATION IN BOOK PAGE OR THAT THE RATIO OF PRECISION OR POSITIONAL ACCURACY IS 1:10,000. THAT THIS PLAT WAS PREPARED IN ACCORDANCE WITH G.S. 47-30 AS AMENDED. WITNESS MY HAND AND SEAL THIS 22 DAY OF JUNE, 2022.

Sean R. Sever
PROFESSIONAL LAND SURVEYOR - L-4571

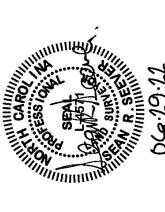

REVISIONS
06-19-21

PROJECT NAME CORRECTION PLAT DUNCAN'S CROSSING SUBDIVISION

PIN 0639-71-8223.000 &
0639-81-8366.000
SR 1293 (HOLDER ROAD)
UPPER LITTLE RIVER
TOWNSHIP
HARNETT COUNTY
NORTH CAROLINA

OWNER

BS LAND, LLC.

468 Starnel Road
Angier, North Carolina 27501
Phone: (919) 892-8805

CLIENT

**WELLONS
CONSTRUCTION,
INC.**

PO Box 790
Dunn, North Carolina 28335
Phone: (919) 892-6630

PROJECT INFORMATION

SURVEYED BY:	CLIFF SEAN
DRAWN BY:	SEAN JIMMY
CHECKED BY:	JIMMY
PROJECT NUMBER:	1871

DRAWING SCALE

HORIZONTAL: 1"=100'

DATE SURVEYED

JUNE 10, 2022

SHEET NUMBER

4

OF 5

CURVE TABLE	CURVE LENGTH	RADIUS	BEARING	CHORD
C58	21.03	25.00	S87°55'52"E	20.41
C59	48.21	50.00	S84°24'15"E	46.36
C60	41.38	50.00	S33°04'25"E	40.21
C61	41.15	50.00	S1°12'49"W	40.00
C62	41.15	50.00	S81°22'12"W	40.00
C63	66.29	50.00	N52°20'57"W	63.88
C64	21.03	25.00	N39°44'25"W	20.41

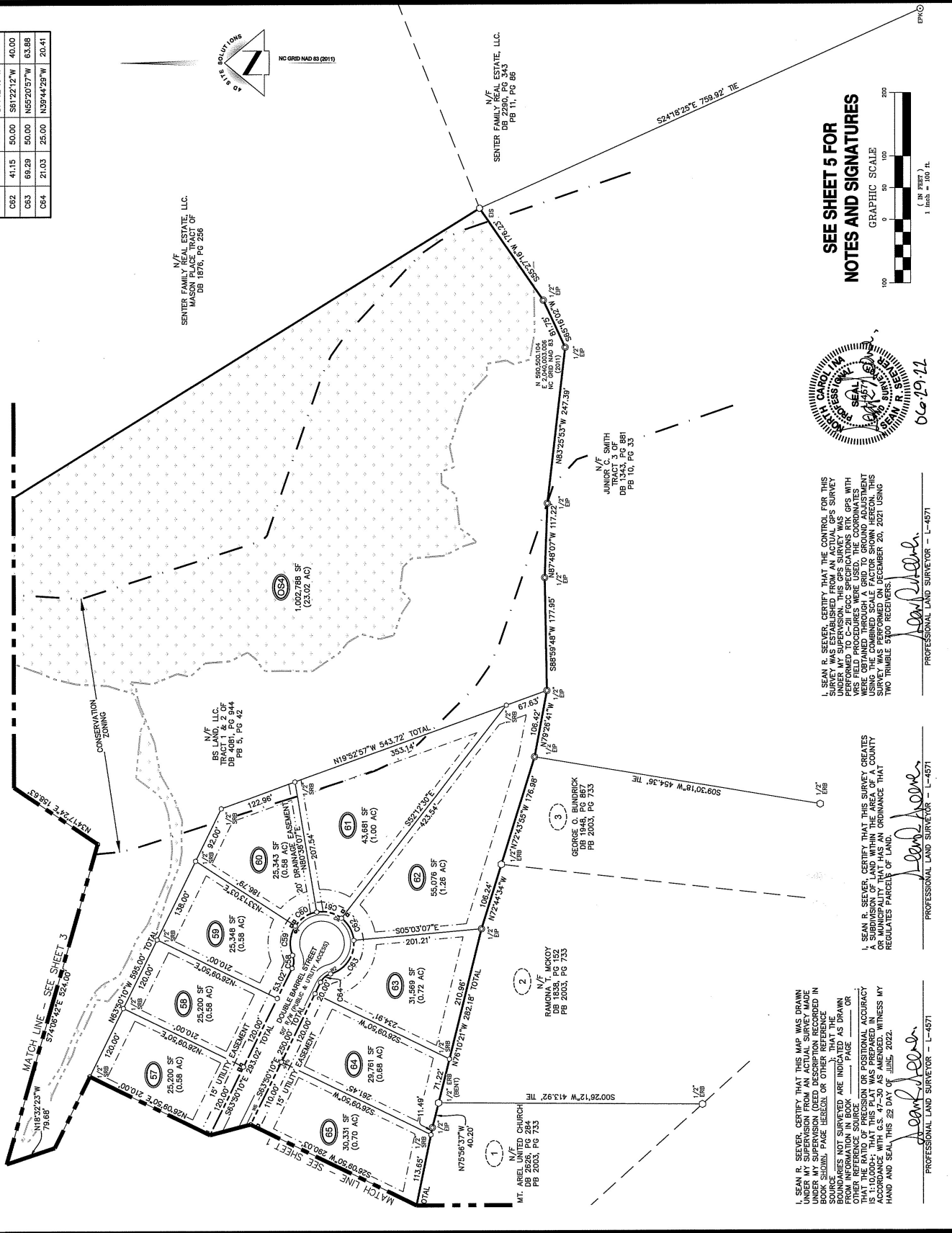

SEE SHEET 5 FOR
NOTES AND SIGNATURES



I, SEAN R. SEEVER, CERTIFY THAT THE CONTROL FOR THIS SURVEY WAS ESTABLISHED FROM AN ACTUAL GPS SURVEY PERFORMED TO C-200 PRECISION SPECIFICATIONS BY GPS WITH VERIFIED PROCEDURES WERE USED. THE COORDINATES WERE OBTAINED THROUGH A GRID TO GROUND ADJUSTMENT SURVEY WAS PERFORMED ON DECEMBER 20, 2021 USING TWO TRIMBLE 5700 RECEIVERS.

I, SEAN R. SEEVER, CERTIFY THAT THIS SURVEY CREATES AN EASEMENT THAT HAS AN ORIGINANCE THAT REGULATES PARCELS OF LAND.

I, SEAN R. SEEVER, CERTIFY THAT THIS MAP WAS DRAWN UNDER MY SUPERVISION FROM AN ACTUAL SURVEY MADE IN BOOK SHOWING PAGE RECORD OR OTHER REFERENCE SOURCE. THE SURVEY ARE INDICATED AS DRAWN FROM INFORMATION IN BOOK, PAGE, CASE OR OTHER REFERENCE SOURCE. THAT THE RATIO OF PRECISION WAS PROFESSIONAL ACCURACY ACCORDANCE WITH G.S. 47-50 AS AMENDED. WITNESS MY HAND AND SEAL THIS 22 DAY OF JUNE, 2022.

PROFESSIONAL LAND SURVEYOR - L-4871

PROFESSIONAL LAND SURVEYOR - L-4871

PROFESSIONAL LAND SURVEYOR - L-4871

06-19-21

PKO

