

THIS IS A TRUSS/COMPONENT PLACEMENT DIAGRAM (TPD) ONLY: NOT AN ENGINEERED DOCUMENT. Trusses are designed as individual building components to be incorporated into the building design at the specification of the building designer. See individual truss design drawings (TDD's) for each truss design identified on the TPD. The building designer is responsible for temporary and permanent bracing of the roof and floor system and for the overall structure. The design of the support structure including but not limited to headers, beams, walls, and columns is also the responsibility of the building designer. For general guidance regarding installation and bracing, consult "Building Component Safety Information" (BCSI) available from the SBC Association (www.sbcassociation.com). It is the responsibility of the General Contractor to verify that the provided component layout matches the final intended construction plans, loading conditions, and use. If they do not, it is the responsibility of the General Contractor to notify UFP and provide plans containing the latest specifications and designs. UFP will not be responsible for plan changes by others after final approval of shop drawings, or for errors or modifications made on-site during construction. DO NOT CUT, NOTCH, DRILL, OR OTHERWISE "REPAIR" MANUFACTURED TRUSSES IN ANY WAY WITHOUT PRIOR WRITTEN AUTHORIZATION BY A LICENSED PROFESSIONAL DESIGNATED BY UFP. The Framing is responsible to verify all dimensions, including adjusting member spacing within tolerances to allow for the drop and rise of plumbing/HVAC, unless noted otherwise. Truss-to-wall connections, if shown, are for uplift only and do not consider lateral loads. All connectors on this project are to be installed per the connector manufacturer's specifications. All connectors shown that are not truss-to-truss are suggestions only and are to be verified by the Building Designer or Engineer of Record for suitability to this particular project. UFP accepts no responsibility for the specific application or suitability of any connector that is not truss-to-truss as they apply to this specific structure.

**PLACEMENT PLAN**

FLUSH LVL BEAMS					
Fab Type	Net Qty	Plies	Product	Length	PlotID
MFD	2	2	1 3/4" x 14" 2.0E Microllam® LVL	10' 0"	2B-1
MFD	2	2	1 3/4" x 14" 2.0E Microllam® LVL	6' 0"	2B-2
MFD	3	3	1 3/4" x 18" 2.0E Microllam® LVL	22' 0"	2B-3
MFD	3	3	1 3/4" x 18" 2.0E Microllam® LVL	16' 0"	2B-4

FLOOR HANGER LIST			
49	FACE MOUNT HANGER	JUS48	(A)

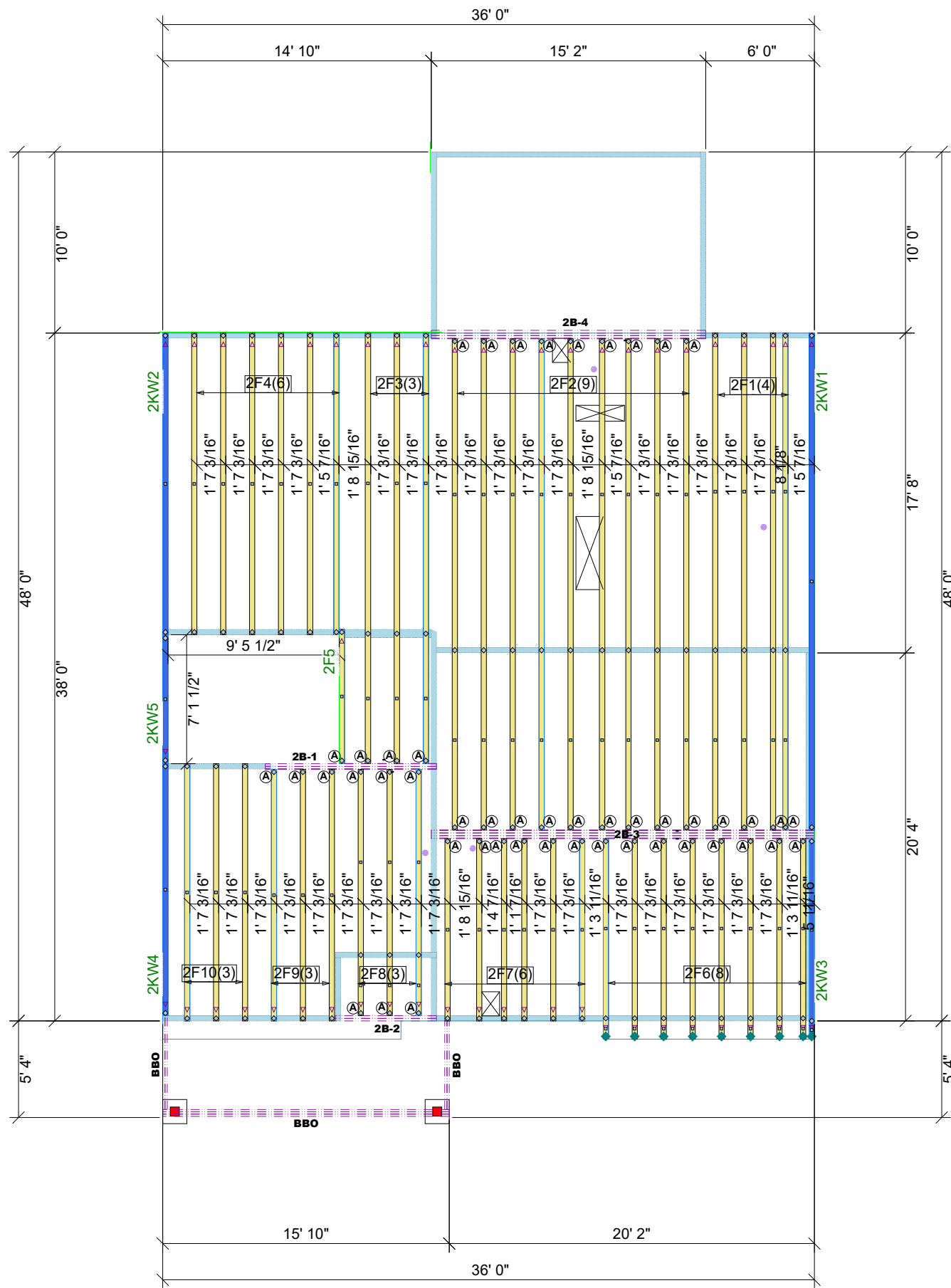

SCALE: N.T.S.

ROOF AREA: 2047.33 ft<sup>2</sup> \_ RIDGE LINE: 70.22 ft \_ VALLEY LINES: 51.76 \_ HIP LINES: 0 \_ **△** Indicates Left End of Truss

REVISIONS		DSN
DATE	DESCRIPTION	

**THE HOLLY CRAFTSMAN  
2ND FLOOR**  
**180 BEACON HILL ROAD  
LILLINGTON, NC 27546**

**PBS**

**LOT 114 DUNCAN'S CREEK**



**UFP SITE BUILT**  
A UFP INDUSTRIES COMPANY  
Burlington, NC  
Chesapeake, VA  
Clinton, NC  
Conway, SC  
Jefferson, GA  
Locust, NC  
Liberty, NC  
Ooltewah, TN  
Pearisburg, VA  
Stanfield, NC  
Customer Service (800) 476-9356

This drawing is property of UFP Site Built, LLC. Any unauthorized use of this document without written permission is prohibited. UFP relinquishes ownership of delivered product upon delivery. Owner of product must obtain UFP's authorization prior to any alteration or modification of product. UFP will not be held responsible for any unauthorized modifications done or costs incurred without prior written authorization from UFP.