

Job 72313719	Truss A1	Truss Type Truss	Qty 9	Ply 1	PROFESSIONAL\THE HOLLY RH ROOF Job Reference (optional)
-----------------	-------------	---------------------	----------	----------	--

UFP Mid Atlantic LLC, 5631 S. NC 62, Burlington, NC, Micah Clayton

Run: 8.51 S Oct 22 2021 Print: 8.620 S Sep 22 2022 MiTek Industries, Inc. Tue Apr 11 14:52:46

Page: 1

ID:zR4VEcclS1ZO?4uXVzNAIpyMEqf-anJaEK7SNKUwwiHIXaKhq8BxGoQFzNC_MAZLguzRmk?

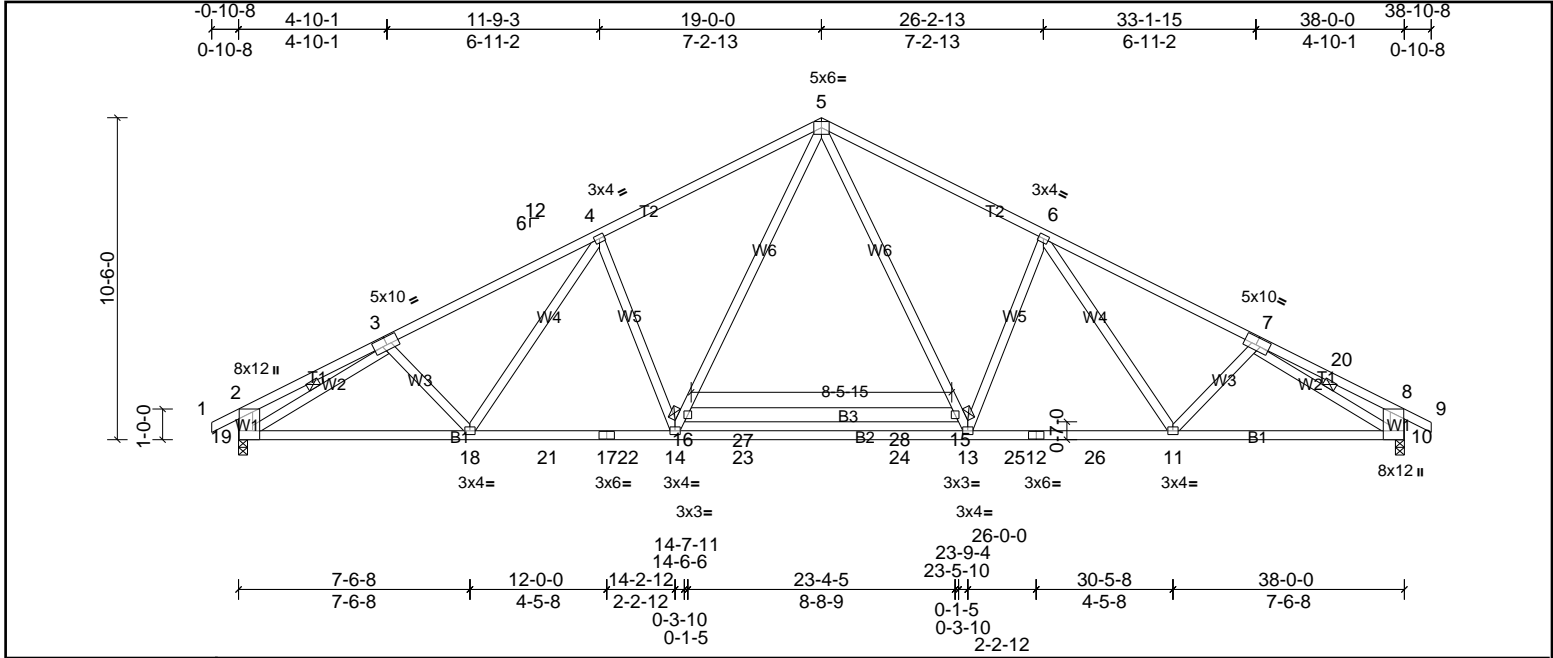

Plate Offsets (X, Y): [2:0-3-8,Edge], [3:0-4-12,0-3-0], [7:0-4-12,0-3-0], [10:0-3-8,Edge]

Loading	(psf)	Spacing	2-2-0	CSI	DEFLL	in	(loc)	l/defl	L/d	PLATES	GRIP	
TCLL (roof)	20.0	Plate Grip DOL	1.15	TC	0.91	Vert(LL)	-0.32	13-14	>999	240	MT20	244/190
TCDL	10.0	Lumber DOL	1.15	BC	0.93	Vert(CT)	-0.61	13-14	>737	180		
BCLL	0.0*	Rep Stress Incr	NO	WB	0.63	Horz(CT)	0.14	10	n/a	n/a		
BCDL	10.0	Code	IRC2015/TPI2014	Matrix-MSH							Weight: 249 lb	FT = 20%

LUMBER	BRACING
TOP CHORD 2x4 SP SS *Except* T1:2x4 SP No.1	TOP CHORD 2-0-0 oc purlins (3-6-11 max.), except end verticals (Switched from sheeted: Spacing > 2-0-0).
BOT CHORD 2x4 SP No.2 *Except* B2:2x4 SP No.1, B3:2x6 SP No.2	BOT CHORD Rigid ceiling directly applied or 8-4-1 oc bracing. Except: 6-0-0 oc bracing: 15-16
WEBS 2x4 SP No.3 *Except* W1:2x6 SP No.2	WEBS 1 Row at midpt 3-19, 7-10
REACTIONS (lb/size) 10=2268/0-3-8, (min. 0-2-11), 19=1825/0-3-8, (min. 0-2-3) Max Horiz 19=-170 (LC 8) Max Uplift 10=-284 (LC 11), 19=-193 (LC 10) Max Grav 10=2268 (LC 1), 19=1857 (LC 2)	
FORCES (lb) - Max. Comp./Max. Ten. - All forces 250 (lb) or less except when shown. TOP CHORD 2-3=-392/126, 3-4=-2831/631, 4-5=-2624/667, 5-6=-2654/676, 6-7=-2994/678, 7-20=-707/220, 8-20=-1013/264, 2-19=-372/192, 8-10=-888/324 BOT CHORD 18-19=-408/2429, 18-21=-260/2424, 17-21=-260/2424, 17-22=-260/2424, 14-22=-260/2424, 14-23=-49/1949, 23-24=-49/1949, 13-24=-49/1949, 13-25=-275/2465, 12-25=-275/2465, 12-26=-275/2465, 11-26=-275/2465, 10-11=-485/2663 WEBS 3-19=-2556/516, 7-10=-2444/484, 4-14=-567/358, 14-16=-242/836, 5-16=-186/1051, 5-15=-205/1118, 13-15=-262/903, 6-13=-640/377, 6-11=-101/383	

- NOTES**
- Unbalanced roof live loads have been considered for this design.
 - Wind: ASCE 7-10; Vult=130mph (3-second gust) Vasd=103mph; TCCL=6.0psf; BCDL=6.0psf; h=35ft; Cat. II; Exp B; Enclosed; MWFRS (envelope) exterior zone and C-C Exterior (2) zone; cantilever left and right exposed; end vertical left and right exposed; C-C for members and forces & MWFRS for reactions shown; Lumber DOL=1.60 plate grip DOL=1.60
 - This truss has been designed for a 10.0 psf bottom chord live load nonconcurrent with any other live loads.
 - * This truss has been designed for a live load of 20.0psf on the bottom chord in all areas where a rectangle 3-06-00 tall by 2-00-00 wide will fit between the bottom chord and any other members, with BCDL = 10.0psf.
 - Provide mechanical connection (by others) of truss to bearing plate capable of withstanding 193 lb uplift at joint 19 and 284 lb uplift at joint 10.
 - This truss is designed in accordance with the 2015 International Residential Code sections R502.11.1 and R802.10.2 and referenced standard ANSI/TPI 1.
 - Magnitude of user added load(s) on this truss have been applied uniformly across all gravity load cases with no adjustments.
 - Graphical purlin representation does not depict the size or the orientation of the purlin along the top and/or bottom chord.
 - Hanger(s) or other connection device(s) shall be provided sufficient to support concentrated load(s) 569 lb down and 129 lb up at 35-7-12 on top chord. The design/selection of such connection device(s) is the responsibility of others.

LOAD CASE(S) Standard

- Dead + Roof Live (balanced): Lumber Increase=1.15, Plate Increase=1.15
Uniform Loads (lb/ft)
Vert: 1-2=-65, 2-5=-65, 5-8=-65, 8-9=-65, 10-19=-22, 15-16=-22
Concentrated Loads (lb)
Vert: 20=-500



This design is based upon parameters shown, and is for an individual building component to be installed and loaded vertically. Applicability of design parameters and proper incorporation of component is responsibility of the Building Designer. Building Designer shall verify all design information on this sheet for conformance with conditions and requirements of the specific building and governing codes and ordinances. Building Designer accepts responsibility for the correctness or accuracy of the design information as it may relate to a specific building. Certification is valid only when truss is fabricated by a UFPI plant. Bracing shown is for lateral support of truss members only and does not replace erection and permanent bracing. Refer to Building Component Safety Information (BCSI) for general guidance regarding storage, erection and bracing available from SBCA and Truss Plate Institute.



Job 72313719	Truss A1G	Truss Type Truss	Qty 1	Ply 1	PROFESSIONAL\THE HOLLY RH ROOF Job Reference (optional)
-----------------	--------------	---------------------	----------	----------	--

UFP Mid Atlantic LLC, 5631 S. NC 62, Burlington, NC, Micah Clayton

Run: 8.51 S Oct 22 2021 Print: 8.620 S Sep 22 2022 MiTek Industries, Inc. Tue Apr 11 14:52:47

Page: 1

ID:??2IIKVVX_3Asfak7yVGvNdyMEug-anJaEK7SNKUwwiHIXaKhq8B6ModDzUr_MAZLguzRmk?

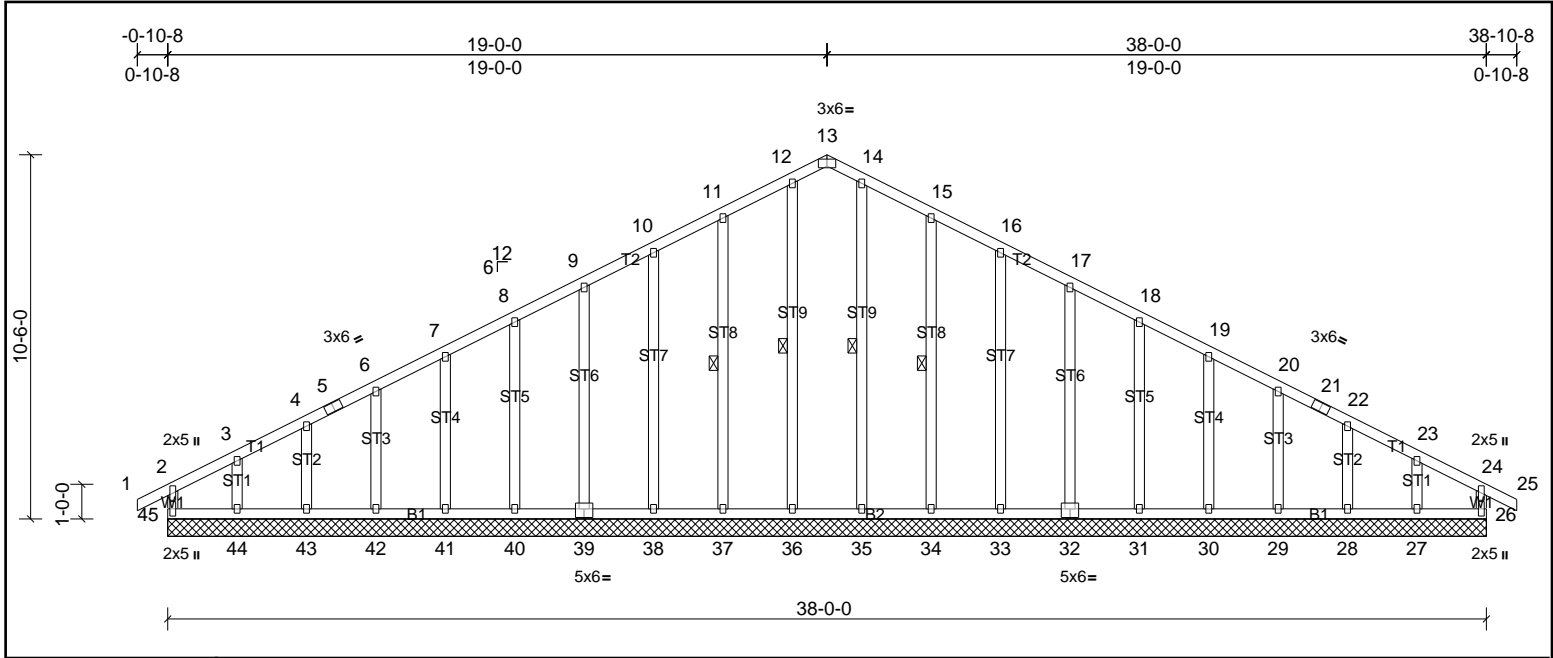

Plate Offsets (X, Y): [13:0-3-0,Edge], [32:0-3-0,0-3-0], [39:0-3-0,0-3-0]

Loading	(psf)	Spacing	2-0-0	CSI	DEFL	in	(loc)	l/defl	L/d	PLATES	GRIP	
TCLL (roof)	20.0	Plate Grip DOL	1.15	TC	0.20	Vert(LL)	n/a	-	n/a	999	MT20	244/190
TCDL	10.0	Lumber DOL	1.15	BC	0.10	Vert(CT)	n/a	-	n/a	999		
BCLL	0.0*	Rep Stress Incr	YES	WB	0.14	Horz(CT)	0.01	26	n/a	n/a		
BCDL	10.0	Code	IRC2015/TPI2014	Matrix-MR							Weight: 271 lb	FT = 20%

LUMBER		BRACING	
TOP CHORD	2x4 SP No.2	TOP CHORD	Structural wood sheathing directly applied or 6-0-0 oc purlins, except end verticals.
BOT CHORD	2x4 SP No.2	BOT CHORD	Rigid ceiling directly applied or 10-0-0 oc bracing.
WEBS	2x4 SP No.3	WEBS	1 Row at midpt
OTHERS	2x4 SP No.3		12-36, 14-35, 11-37, 15-34

REACTIONS All bearings 38-0-0.
 (lb) - Max Horiz 45=155 (LC 9)
 Max Uplift All uplift 100 (lb) or less at joint(s) 26, 28, 29, 30, 31, 32, 33, 34, 37, 38, 39, 40, 41, 42, 43, 45 except 27=138 (LC 11), 44=155 (LC 10)
 Max Grav All reactions 250 (lb) or less at joint(s) 26, 27, 28, 29, 30, 31, 32, 33, 34, 35, 36, 37, 38, 39, 40, 41, 42, 43, 44, 45

FORCES (lb) - Max. Comp./Max. Ten. - All forces 250 (lb) or less except when shown.
 TOP CHORD 10-11=-111/281, 11-12=-135/348, 12-13=-119/302, 13-14=-119/302, 14-15=-135/348, 15-16=-111/281

- NOTES**
- Unbalanced roof live loads have been considered for this design.
 - Wind: ASCE 7-10; Vult=130mph (3-second gust) Vasd=103mph; TCCL=6.0psf; BCCL=6.0psf; h=35ft; Cat. II; Exp B; Enclosed; MWFRS (envelope) exterior zone and C-C Exterior (2) zone; cantilever left and right exposed; end vertical left and right exposed; C-C for members and forces & MWFRS for reactions shown; Lumber DOL=1.60 plate grip DOL=1.60
 - Truss designed for wind loads in the plane of the truss only.
 - All plates are 2x3 MT20 unless otherwise indicated.
 - Gable requires continuous bottom chord bearing.
 - Truss to be fully sheathed from one face or securely braced against lateral movement (i.e. diagonal web).
 - Gable studs spaced at 2-0-0 oc.
 - This truss has been designed for a 10.0 psf bottom chord live load nonconcurrent with any other live loads.
 - * This truss has been designed for a live load of 20.0psf on the bottom chord in all areas where a rectangle 3-06-00 tall by 2-00-00 wide will fit between the bottom chord and any other members.
 - Provide mechanical connection (by others) of truss to bearing plate capable of withstanding 100 lb uplift at joint(s) 45, 26, 37, 38, 39, 40, 41, 42, 43, 34, 33, 32, 31, 30, 29, 28 except (it=lb) 44=154, 27=138.
 - This truss is designed in accordance with the 2015 International Residential Code sections R502.11.1 and R802.10.2 and referenced standard ANSI/TPI 1.

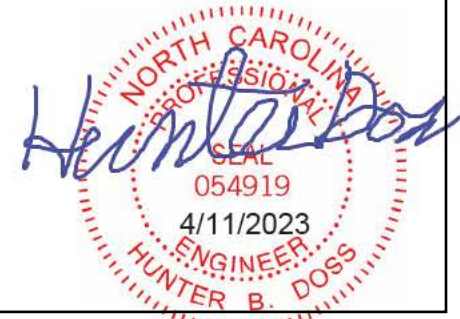

This design is based upon parameters shown, and is for an individual building component to be installed and loaded vertically. Applicability of design parameters and proper incorporation of component is responsibility of the Building Designer. Building Designer shall verify all design information on this sheet for conformance with conditions and requirements of the specific building and governing codes and ordinances. Building Designer accepts responsibility for the correctness or accuracy of the design information as it may relate to a specific building. Certification is valid only when truss is fabricated by a UFPI plant. Bracing shown is for lateral support of truss members only and does not replace erection and permanent bracing. Refer to Building Component Safety Information (BCSI) for general guidance regarding storage, erection and bracing available from SBCA and Truss Plate Institute.



Job 72313719	Truss A2	Truss Type Truss	Qty 9	Ply 1	PROFESSIONAL\THE HOLLY RH ROOF Job Reference (optional)
-----------------	-------------	---------------------	----------	----------	--

UFP Mid Atlantic LLC, 5631 S. NC 62, Burlington, NC, Micah Clayton

Run: 8.51 S Oct 22 2021 Print: 8.620 S Sep 22 2022 MiTek Industries, Inc. Tue Apr 11 14:52:47

Page: 1

ID:tVmqZuLO24YibbFdhGXsLtyMEut-2zsySg848ecnXssx5lrwMLj6iBn7lq17aqivCLzRmk

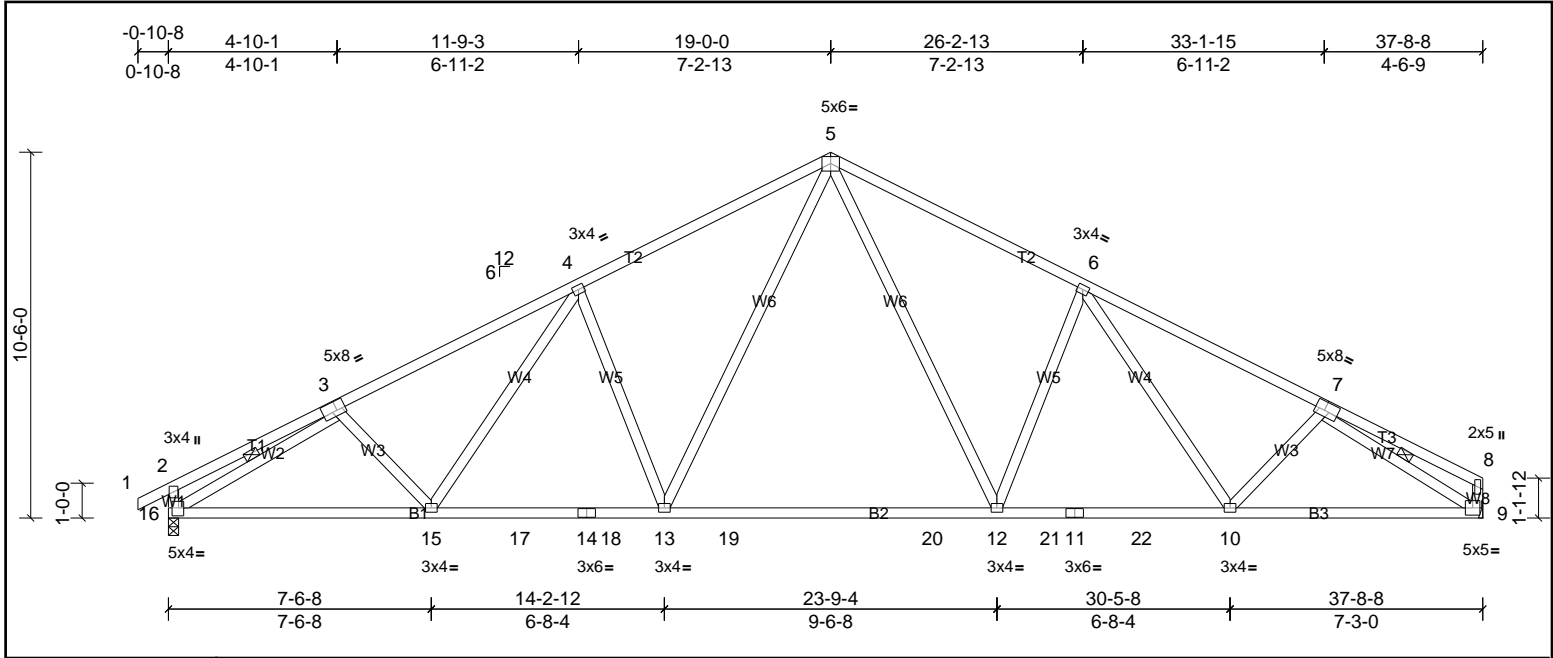
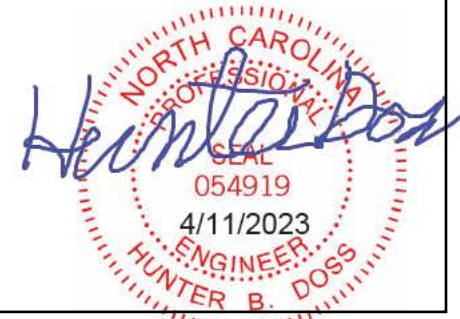

Plate Offsets (X, Y): [3:0-3-0,0-3-4], [7:0-3-4,0-3-0], [16:0-2-4,0-2-4]

Loading	(psf)	Spacing	2-2-0	CSI	DEFL	in	(loc)	l/defl	L/d	PLATES	GRIP	
TCLL (roof)	20.0	Plate Grip DOL	1.15	TC	0.93	Vert(LL)	-0.32	12-13	>999	240	MT20	244/190
TCDL	10.0	Lumber DOL	1.15	BC	0.89	Vert(CT)	-0.60	12-13	>752	180		
BCLL	0.0*	Rep Stress Incr	NO	WB	0.61	Horz(CT)	0.11	9	n/a	n/a		
BCDL	10.0	Code	IRC2015/TPI2014	Matrix-MSH							Weight: 225 lb	FT = 20%

LUMBER		BRACING	
TOP CHORD	2x4 SP No.2 *Except* T2:2x4 SP No.1	TOP CHORD	2-0-0 oc purlins (3-1-0 max.), except end verticals (Switched from sheeted: Spacing > 2-0-0).
BOT CHORD	2x4 SP No.2 *Except* B2:2x4 SP No.1	BOT CHORD	Rigid ceiling directly applied or 7-10-15 oc bracing.
WEBS	2x4 SP No.3	WEBS	1 Row at midpt
REACTIONS	(lb/size) 9=1620/ Mechanical, (min. 0-1-8), 16=1689/0-3-8, (min. 0-2-0) Max Horiz 16=176 (LC 7) Max Uplift 9=217 (LC 11), 16=244 (LC 10)		3-16, 7-9
FORCES	(lb) - Max. Comp./Max. Ten. - All forces 250 (lb) or less except when shown.		
TOP CHORD	2-3=-362/135, 3-4=-2492/729, 4-5=-2234/770, 5-6=-2217/766, 6-7=-2427/713, 2-16=-348/191		
BOT CHORD	15-16=-537/2154, 15-17=-395/2075, 14-17=-395/2075, 14-18=-395/2075, 13-18=-395/2075, 13-19=-166/1541, 19-20=-166/1541, 12-20=-166/1541, 12-21=-389/2049, 11-21=-389/2049, 11-22=-389/2049, 10-22=-389/2049, 9-10=-510/2050		
WEBS	3-16=-2273/605, 4-15=-54/257, 4-13=-592/355, 5-13=-247/896, 5-12=-238/866, 6-12=-562/347, 7-9=-2315/634		

- NOTES**
- Unbalanced roof live loads have been considered for this design.
 - Wind: ASCE 7-10; Vult=130mph (3-second gust) Vasd=103mph; TC DL=6.0psf; BCDL=6.0psf; h=35ft; Cat. II; Exp B; Enclosed; MWFRS (envelope) exterior zone and C-C Exterior (2) zone; cantilever left and right exposed; end vertical left and right exposed; C-C for members and forces & MWFRS for reactions shown; Lumber DOL=1.60 plate grip DOL=1.60
 - This truss has been designed for a 10.0 psf bottom chord live load nonconcurrent with any other live loads.
 - * This truss has been designed for a live load of 20.0psf on the bottom chord in all areas where a rectangle 3-06-00 tall by 2-00-00 wide will fit between the bottom chord and any other members, with BCDL = 10.0psf.
 - Provide mechanical connection (by others) of truss to bearing plate capable of withstanding 244 lb uplift at joint 16 and 217 lb uplift at joint 9.
 - This truss is designed in accordance with the 2015 International Residential Code sections R502.11.1 and R802.10.2 and referenced standard ANSI/TPI 1.
 - Graphical purlin representation does not depict the size or the orientation of the purlin along the top and/or bottom chord.



This design is based upon parameters shown, and is for an individual building component to be installed and loaded vertically. Applicability of design parameters and proper incorporation of component is responsibility of the Building Designer. Building Designer shall verify all design information on this sheet for conformance with conditions and requirements of the specific building and governing codes and ordinances. Building Designer accepts responsibility for the correctness or accuracy of the design information as it may relate to a specific building. Certification is valid only when truss is fabricated by a UFPI plant. Bracing shown is for lateral support of truss members only and does not replace erection and permanent bracing. Refer to Building Component Safety Information (BCSI) for general guidance regarding storage, erection and bracing available from SBCA and Truss Plate Institute.



Job 72313719	Truss A2G	Truss Type Truss	Qty 1	Ply 1	PROFESSIONAL\THE HOLLY RH ROOF Job Reference (optional)
-----------------	--------------	---------------------	----------	----------	--

UFP Mid Atlantic LLC, 5631 S. NC 62, Burlington, NC, Micah Clayton

Run: 8.51 S Oct 22 2021 Print: 8.620 S Sep 22 2022 MiTek Industries, Inc. Tue Apr 11 14:52:47

Page: 1

ID:??2IIKVX_3Asfak7yVGvNdyMEug-2zsySg848ecnXssx5IrwMLjH6BzJix57aqivCLzRmk

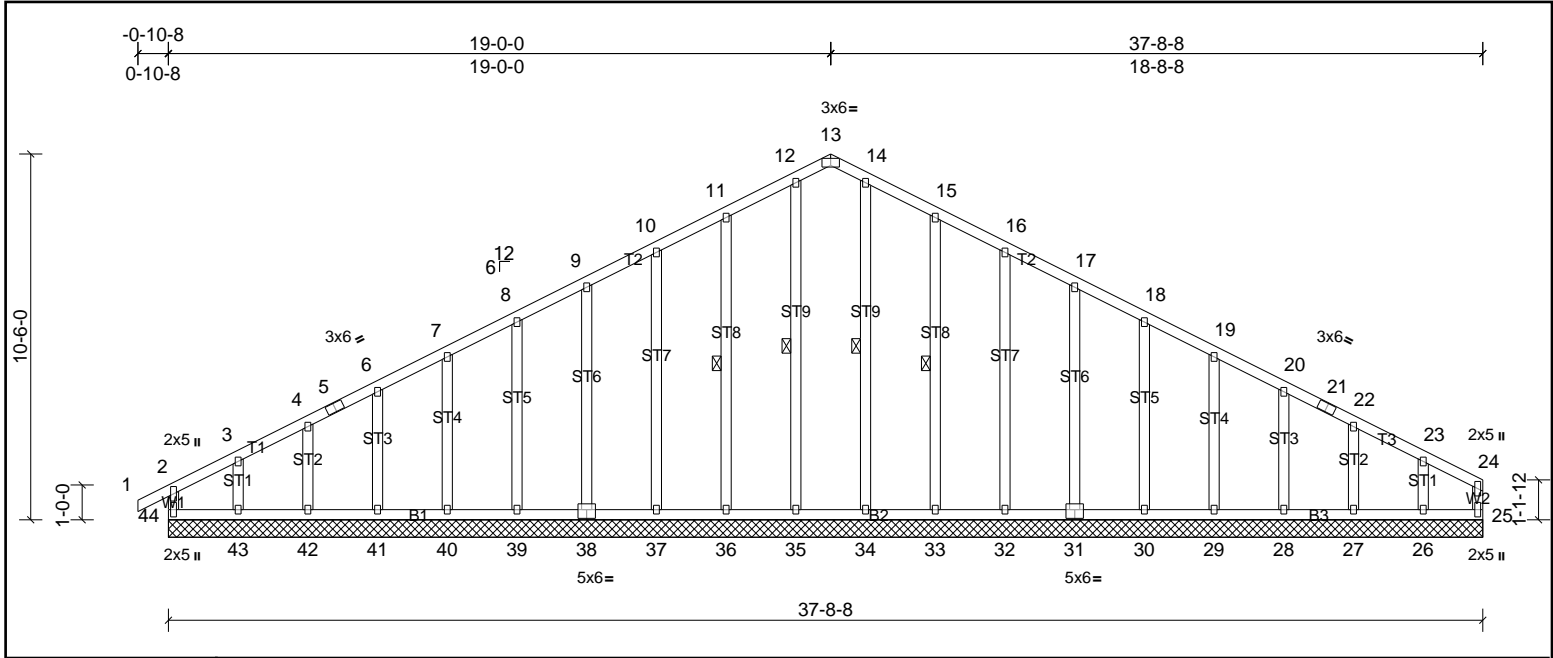

Plate Offsets (X, Y): [13:0-3-0,Edge], [31:0-3-0,0-3-0], [38:0-3-0,0-3-0]

Loading	(psf)	Spacing	2-0-0	CSI	DEFL	in	(loc)	l/defl	L/d	PLATES	GRIP	
TCLL (roof)	20.0	Plate Grip DOL	1.15	TC	0.20	Vert(LL)	n/a	-	n/a	999	MT20	244/190
TCDL	10.0	Lumber DOL	1.15	BC	0.11	Vert(CT)	n/a	-	n/a	999		
BCLL	0.0*	Rep Stress Incr	YES	WB	0.14	Horz(CT)	0.01	25	n/a	n/a		
BCDL	10.0	Code	IRC2015/TPI2014	Matrix-MR							Weight: 268 lb	FT = 20%

LUMBER	BRACING
TOP CHORD 2x4 SP No.2	TOP CHORD Structural wood sheathing directly applied or 6-0-0 oc purlins, except end verticals.
BOT CHORD 2x4 SP No.2	BOT CHORD Rigid ceiling directly applied or 10-0-0 oc bracing.
WEBS 2x4 SP No.3	WEBS 1 Row at midpt
OTHERS 2x4 SP No.3	

REACTIONS All bearings 37-8-8.
 (lb) - Max Horiz 44=163 (LC 7)
 Max Uplift All uplift 100 (lb) or less at joint(s) 25, 27, 28, 29, 30, 31, 32, 33, 36, 37, 38, 39, 40, 41, 42, 44 except 26=150 (LC 11), 43=156 (LC 10)
 Max Grav All reactions 250 (lb) or less at joint(s) 25, 26, 27, 28, 29, 30, 31, 32, 33, 34, 35, 36, 37, 38, 39, 40, 41, 42, 43, 44

FORCES (lb) - Max. Comp./Max. Ten. - All forces 250 (lb) or less except when shown.
 TOP CHORD 10-11=-118/285, 11-12=-142/352, 12-13=-124/305, 13-14=-124/305, 14-15=-142/352, 15-16=-118/285

- NOTES**
- Unbalanced roof live loads have been considered for this design.
 - Wind: ASCE 7-10; Vult=130mph (3-second gust) Vasd=103mph; TCCL=6.0psf; BCCL=6.0psf; h=35ft; Cat. II; Exp B; Enclosed; MWFRS (envelope) exterior zone and C-C Exterior (2) zone; cantilever left and right exposed; end vertical left and right exposed; C-C for members and forces & MWFRS for reactions shown; Lumber DOL=1.60 plate grip DOL=1.60
 - Truss designed for wind loads in the plane of the truss only.
 - All plates are 2x3 MT20 unless otherwise indicated.
 - Gable requires continuous bottom chord bearing.
 - Truss to be fully sheathed from one face or securely braced against lateral movement (i.e. diagonal web).
 - Gable studs spaced at 2-0-0 oc.
 - This truss has been designed for a 10.0 psf bottom chord live load nonconcurrent with any other live loads.
 - * This truss has been designed for a live load of 20.0psf on the bottom chord in all areas where a rectangle 3-06-00 tall by 2-00-00 wide will fit between the bottom chord and any other members.
 - Provide mechanical connection (by others) of truss to bearing plate capable of withstanding 100 lb uplift at joint(s) 44, 25, 36, 37, 38, 39, 40, 41, 42, 33, 32, 31, 30, 29, 28, 27 except (it=lb) 43=156, 26=149.
 - This truss is designed in accordance with the 2015 International Residential Code sections R502.11.1 and R802.10.2 and referenced standard ANSI/TPI 1.

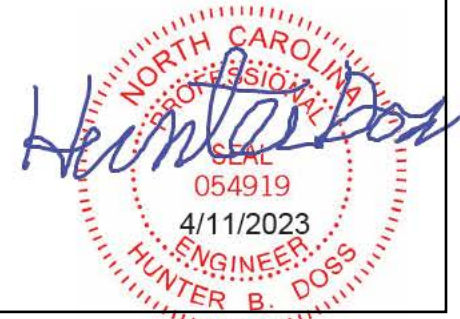

This design is based upon parameters shown, and is for an individual building component to be installed and loaded vertically. Applicability of design parameters and proper incorporation of component is responsibility of the Building Designer. Building Designer shall verify all design information on this sheet for conformance with conditions and requirements of the specific building and governing codes and ordinances. Building Designer accepts responsibility for the correctness or accuracy of the design information as it may relate to a specific building. Certification is valid only when truss is fabricated by a UFPI plant. Bracing shown is for lateral support of truss members only and does not replace erection and permanent bracing. Refer to Building Component Safety Information (BCSI) for general guidance regarding storage, erection and bracing available from SBCA and Truss Plate Institute.



Job 72313719	Truss B1G	Truss Type Truss	Qty 1	Ply 1	PROFESSIONAL\THE HOLLY RH ROOF Job Reference (optional)
-----------------	--------------	---------------------	----------	----------	--

UFP Mid Atlantic LLC, 5631 S. NC 62, Burlington, NC, Micah Clayton

Run: 8.51 S Oct 22 2021 Print: 8.620 S Sep 22 2022 MiTek Industries, Inc. Tue Apr 11 14:52:48

Page: 1

ID:WPkxZNEQgVZFhqiTvqlrGHyMEoY-WAQLf09ivyke90R7f?N9vZGU7bI9RQcHpUSSknzRmjz

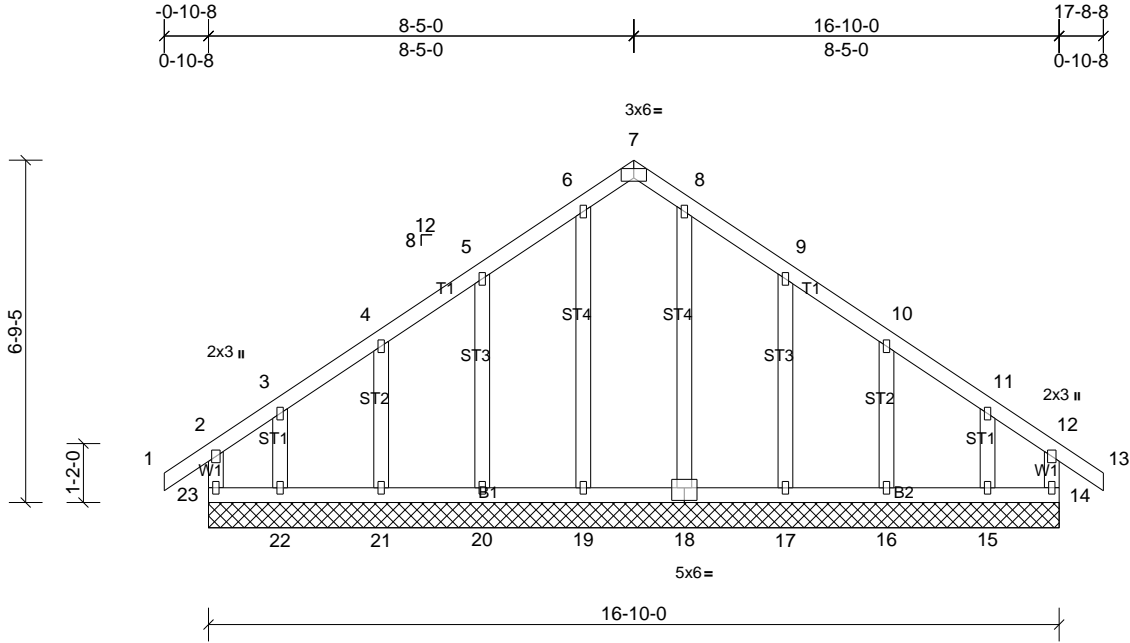

Plate Offsets (X, Y): [7:0-3-0,Edge], [18:0-3-0,0-3-0]

Loading	(psf)	Spacing	1-7-3	CSI	DEFLL	in	(loc)	l/defl	L/d	PLATES	GRIP	
TCLL (roof)	20.0	Plate Grip DOL	1.15	TC	0.12	Vert(LL)	n/a	-	n/a	999	MT20	244/190
TCDL	10.0	Lumber DOL	1.15	BC	0.07	Vert(CT)	n/a	-	n/a	999		
BCLL	0.0*	Rep Stress Incr	YES	WB	0.06	Horz(CT)	0.00	14	n/a	n/a		
BCDL	10.0	Code	IRC2015/TPI2014	Matrix-MR							Weight: 103 lb	FT = 20%

LUMBER
TOP CHORD 2x4 SP No.2
BOT CHORD 2x4 SP No.2
WEBS 2x4 SP No.3
OTHERS 2x4 SP No.3

BRACING
TOP CHORD Structural wood sheathing directly applied or 6'-0"-0 oc purlins, except end verticals.
BOT CHORD Rigid ceiling directly applied or 10'-0"-0 oc bracing.

REACTIONS
All bearings 16'-10-0.
(lb) - Max Horiz 23=-156 (LC 8)
Max Uplift All uplift 100 (lb) or less at joint(s) 14, 16, 17, 20, 21, 23 except 15=-113 (LC 11), 22=-118 (LC 10)
Max Grav All reactions 250 (lb) or less at joint(s) 14, 15, 16, 17, 18, 19, 20, 21, 22, 23

FORCES
(lb) - Max. Comp./Max. Ten. - All forces 250 (lb) or less except when shown.

- NOTES**
- Unbalanced roof live loads have been considered for this design.
 - Wind: ASCE 7-10; Vult=130mph (3-second gust) Vasd=103mph; TCDL=6.0psf; BCDL=6.0psf; h=35ft; Cat. II; Exp B; Enclosed; MWFRS (envelope) exterior zone and C-C Exterior (2) zone; cantilever left and right exposed; end vertical left and right exposed; C-C for members and forces & MWFRS for reactions shown; Lumber DOL=1.60 plate grip DOL=1.60
 - Truss designed for wind loads in the plane of the truss only.
 - All plates are 1.5x3 MT20 unless otherwise indicated.
 - Gable requires continuous bottom chord bearing.
 - Truss to be fully sheathed from one face or securely braced against lateral movement (i.e. diagonal web).
 - Gable studs spaced at 2'-0"-0 oc.
 - This truss has been designed for a 10.0 psf bottom chord live load nonconcurrent with any other live loads.
 - * This truss has been designed for a live load of 20.0psf on the bottom chord in all areas where a rectangle 3'-0"-0 tall by 2'-0"-0 wide will fit between the bottom chord and any other members.
 - Provide mechanical connection (by others) of truss to bearing plate capable of withstanding 100 lb uplift at joint(s) 23, 14, 20, 21, 17, 16 except (j=lb) 22=117, 15=113.
 - This truss is designed in accordance with the 2015 International Residential Code sections R502.11.1 and R802.10.2 and referenced standard ANSI/TPI 1.

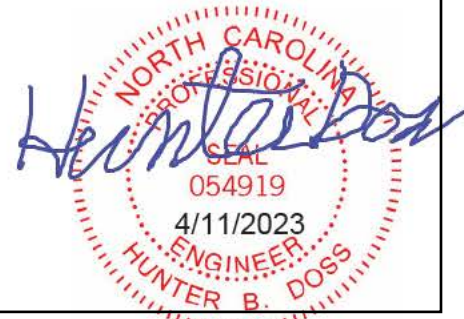

This design is based upon parameters shown, and is for an individual building component to be installed and loaded vertically. Applicability of design parameters and proper incorporation of component is responsibility of the Building Designer. Building Designer shall verify all design information on this sheet for conformance with conditions and requirements of the specific building and governing codes and ordinances. Building Designer accepts responsibility for the correctness or accuracy of the design information as it may relate to a specific building. Certification is valid only when truss is fabricated by a UFPI plant. Bracing shown is for lateral support of truss members only and does not replace erection and permanent bracing. Refer to Building Component Safety Information (BCSI) for general guidance regarding storage, erection and bracing available from SBCA and Truss Plate Institute.



Job 72313719	Truss B2L	Truss Type Truss	Qty 1	Ply 3	PROFESSIONAL\THE HOLLY RH ROOF Job Reference (optional)
-----------------	--------------	---------------------	----------	----------	--

UFP Mid Atlantic LLC, 5631 S. NC 62, Burlington, NC, Micah Clayton

Run: 8.51 S Oct 22 2021 Print: 8.620 S Sep 22 2022 MiTek Industries, Inc. Tue Apr 11 14:52:48

Page: 1

ID:3mEQUfe7uejZ9vklFOa5EyMEo1-WAQLf09ivyke90R7f?N9vZGPKb8hRDQHPUS\$knzRmjz

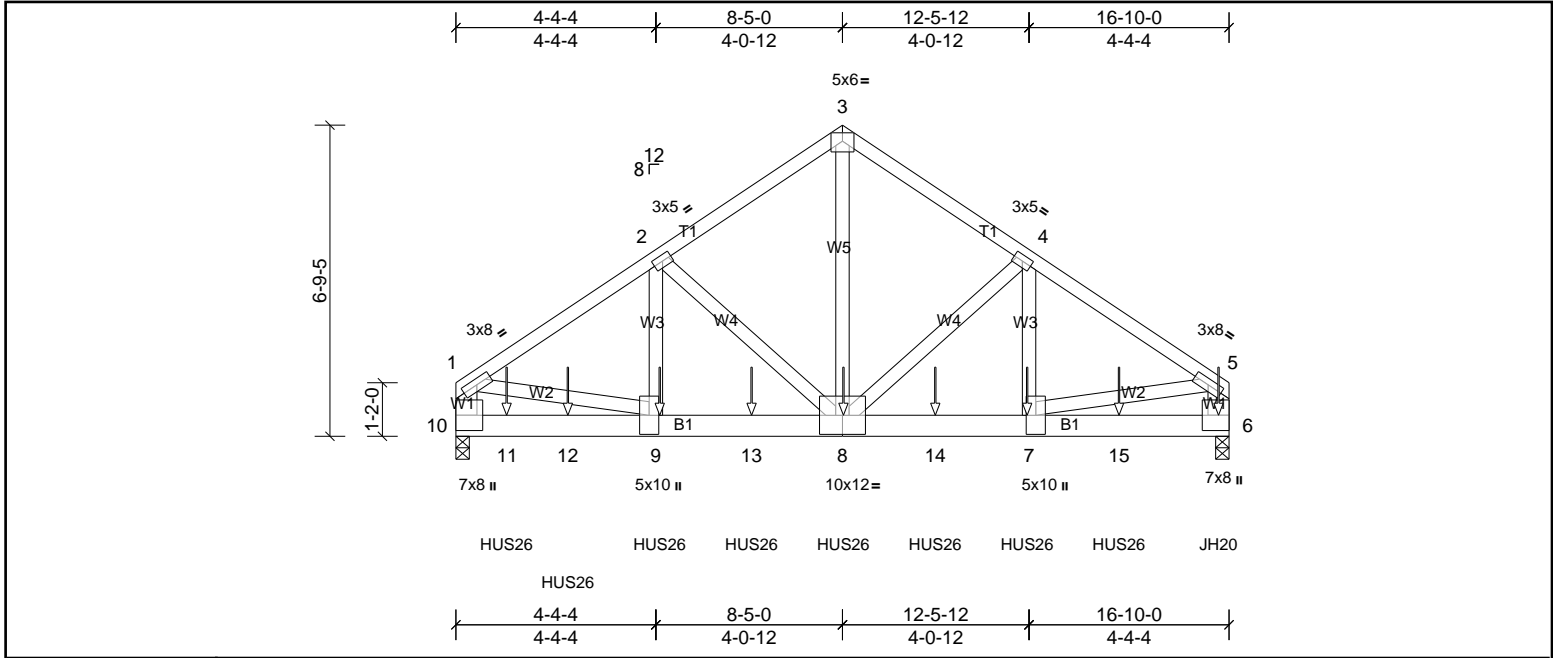

Plate Offsets (X, Y): [6:Edge,0-5-8]

Loading	(psf)	Spacing	1-7-3	CSI	DEFL	in	(loc)	l/defl	L/d	PLATES	GRIP	
TCLL (roof)	20.0	Plate Grip DOL	1.15	TC	0.40	Vert(LL)	-0.05	7-8	>999	240	MT20	244/190
TCDL	10.0	Lumber DOL	1.15	BC	0.74	Vert(CT)	-0.11	7-8	>999	180		
BCLL	0.0*	Rep Stress Incr		WB	0.84	Horz(CT)	0.02	6	n/a	n/a		
BCDL	10.0	Code	IRC2015/TPI2014	Matrix-MSH							Weight: 355 lb	FT = 20%

LUMBER		BRACING	
TOP CHORD	2x4 SP No.2	TOP CHORD	Structural wood sheathing directly applied or 6-0-0 oc purlins, except end verticals.
BOT CHORD	2x6 SP No.2	BOT CHORD	Rigid ceiling directly applied or 10-0-0 oc bracing.
WEBS	2x4 SP No.3 *Except* W1:2x6 SP No.2		

REACTIONS	(lb/size)	6=7839/0-3-8, (min. 0-3-1), 10=7646/0-3-8, (min. 0-3-0)
Max Horiz	10=140 (LC 4)	
Max Uplift	6=1093 (LC 9), 10=1070 (LC 8)	

FORCES	(lb) - Max. Comp./Max. Ten. - All forces 250 (lb) or less except when shown.
TOP CHORD	1-2=-7771/1096, 2-3=-5751/866, 3-4=-5751/866, 4-5=-7471/1053, 1-10=-5534/795, 5-6=-5405/776
BOT CHORD	10-11=-299/1361, 11-12=-299/1361, 9-12=-299/1361, 9-13=-922/6405, 8-13=-922/6405, 8-14=-835/6155, 7-14=-835/6155, 7-15=-142/886, 6-15=-142/886
WEBS	1-9=-697/5221, 5-7=-724/5397, 2-9=-334/2478, 2-8=-2232/402, 3-8=-877/6100, 4-8=-1896/354, 4-7=-279/2086

- NOTES**
- 3-ply truss to be connected together with 10d (0.131"x3") nails as follows:
Top chords connected as follows: 2x4 - 1 row at 0-9-0 oc, 2x6 - 2 rows staggered at 0-9-0 oc.
Bottom chords connected as follows: 2x6 - 2 rows staggered at 0-5-0 oc.
Web connected as follows: 2x4 - 1 row at 0-9-0 oc, Except member 2-9 2x4 - 2 rows staggered at 0-7-0 oc, Except member 4-7 2x4 - 2 rows staggered at 0-7-0 oc, member 3-8 2x4 - 1 row at 0-7-0 oc.
 - All loads are considered equally applied to all plies, except if noted as front (F) or back (B) face in the LOAD CASE(S) section. Ply to ply connections have been provided to distribute only loads noted as (F) or (B), unless otherwise indicated.
 - Unbalanced roof live loads have been considered for this design.
 - Wind: ASCE 7-10; Vult=130mph (3-second gust) Vasd=103mph; TCDL=6.0psf; BCDL=6.0psf; h=35ft; Cat. II; Exp B; Enclosed; MWFRS (envelope) exterior zone; cantilever left and right exposed; end vertical left and right exposed; Lumber DOL=1.60 plate grip DOL=1.60
 - This truss has been designed for a 10.0 psf bottom chord live load nonconcurrent with any other live loads.
 - * This truss has been designed for a live load of 20.0psf on the bottom chord in all areas where a rectangle 3-06-00 tall by 2-00-00 wide will fit between the bottom chord and any other members.
 - Provide mechanical connection (by others) of truss to bearing plate capable of withstanding 1070 lb uplift at joint 10 and 1093 lb uplift at joint 6.
 - This truss is designed in accordance with the 2015 International Residential Code sections R502.11.1 and R802.10.2 and referenced standard ANSI/TPI 1.
 - Use MiTek HUS26 (With 14-16d nails into Girder & 6-16d nails into Truss) or equivalent spaced at 2-0-0 oc max. starting at 1-1-4 from the left end to 14-5-4 to connect truss(es) to front face of bottom chord.
 - Use MiTek JH20 (With 14-10d nails into Girder & 6-10d nails into Truss) or equivalent at 16-7-4 from the left end to connect truss(es) to front face of bottom chord.
 - Fill all nail holes where hanger is in contact with lumber.

LOAD CASE(S)	Standard
1) Dead + Roof Live (balanced): Lumber Increase=1.15, Plate Increase=1.15	
Uniform Loads (lb/ft)	
Vert: 1-3=-48, 3-5=-48, 6-10=-16	
Concentrated Loads (lb)	
Vert: 9=-1603, 6=-1610, 7=-1603, 8=-1603, 11=-1605, 12=-1603, 13=-1603, 14=-1603, 15=-1603	

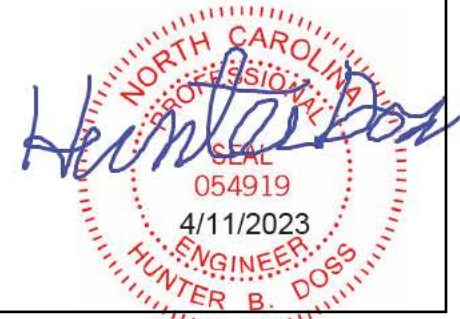

This design is based upon parameters shown, and is for an individual building component to be installed and loaded vertically. Applicability of design parameters and proper incorporation of component is responsibility of the Building Designer. Building Designer shall verify all design information on this sheet for conformance with conditions and requirements of the specific building and governing codes and ordinances. Building Designer accepts responsibility for the correctness or accuracy of the design information as it may relate to a specific building. Certification is valid only when truss is fabricated by a UFPI plant. Bracing shown is for lateral support of truss members only and does not replace erection and permanent bracing. Refer to Building Component Safety Information (BCSI) for general guidance regarding storage, erection and bracing available from SBCA and Truss Plate Institute.



Job 72313719	Truss D1	Truss Type Truss	Qty 5	Ply 1	PROFESSIONAL\THE HOLLY RH ROOF Job Reference (optional)
-----------------	-------------	---------------------	----------	----------	--

UFP Mid Atlantic LLC, 5631 S. NC 62, Burlington, NC, Micah Clayton

Run: 8.62 S Sep 22 2022 Print: 8.620 S Sep 22 2022 MiTek Industries, Inc. Tue Apr 11 14:52:48

Page: 1

ID:XmN4PRGIfdHBOupOAKmCCyMEnd-WAQLf09ivyke90R7f?N9vZGKQbCRRJ2HpUSSknzRmjz

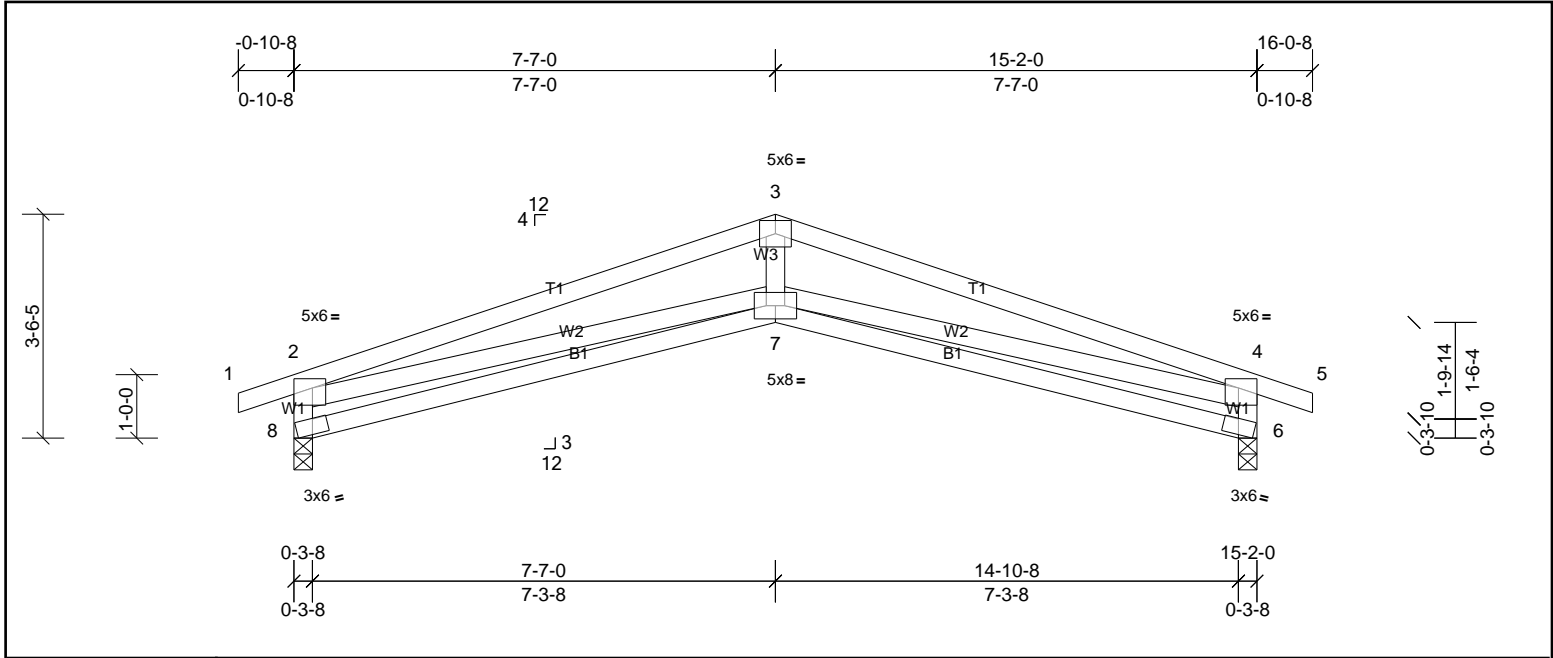
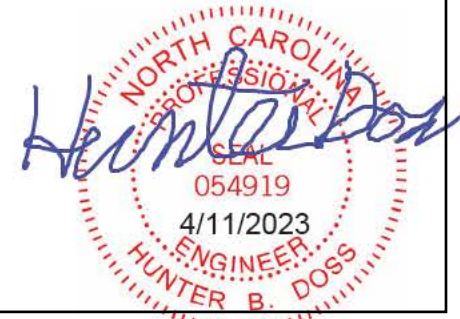

Plate Offsets (X, Y): [2:Edge,0-3-4], [4:Edge,0-3-4], [6:0-3-0,0-1-2], [8:0-3-0,0-1-2]

Loading	(psf)	Spacing	2-0-0	CSI	DEFL	in	(loc)	l/defl	L/d	PLATES	GRIP	
TCLL (roof)	20.0	Plate Grip DOL	1.15	TC	0.74	Vert(LL)	-0.12	7-8	>999	240	MT20	244/190
TCDL	10.0	Lumber DOL	1.15	BC	0.50	Vert(CT)	-0.28	7-8	>640	180		
BCLL	0.0*	Rep Stress Incr	YES	WB	0.48	Horz(CT)	0.12	6	n/a	n/a		
BCDL	10.0	Code	IRC2015/TPI2014	Matrix-MSH							Weight: 75 lb	FT = 20%

LUMBER		BRACING	
TOP CHORD	2x4 SP No.2	TOP CHORD	Structural wood sheathing directly applied or 2-2-0 oc purlins, except end verticals.
BOT CHORD	2x4 SP No.2	BOT CHORD	Rigid ceiling directly applied or 10-0-0 oc bracing.
WEBS	2x4 SP No.3 *Except* W1:2x4 SP No.2		
REACTIONS			
(lb/size)	6=656/0-3-8, (min. 0-1-8), 8=656/0-3-8, (min. 0-1-8)		
Max Horiz	8=23 (LC 11)		
Max Uplift	6=138 (LC 7), 8=138 (LC 6)		
FORCES			
(lb) - Max. Comp./Max. Ten. - All forces 250 (lb) or less except when shown.			
TOP CHORD	2-3=-1809/398, 3-4=-1809/398, 2-8=-694/308, 4-6=-694/308		
BOT CHORD	7-8=-193/514, 6-7=-169/514		
WEBS	3-7=-10/712, 2-7=-97/1170, 4-7=-97/1170		

- NOTES**
- Unbalanced roof live loads have been considered for this design.
 - Wind: ASCE 7-10; Vult=130mph (3-second gust) Vasd=103mph; TCDL=6.0psf; BCDL=6.0psf; h=35ft; Cat. II; Exp B; Enclosed; MWFRS (envelope) exterior zone and C-C Exterior (2) zone; cantilever left and right exposed; end vertical left and right exposed; C-C for members and forces & MWFRS for reactions shown; Lumber DOL=1.60 plate grip DOL=1.60
 - This truss has been designed for a 10.0 psf bottom chord live load nonconcurrent with any other live loads.
 - * This truss has been designed for a live load of 20.0psf on the bottom chord in all areas where a rectangle 3-06-00 tall by 2-00-00 wide will fit between the bottom chord and any other members.
 - Bearing at joint(s) 8, 6 considers parallel to grain value using ANSI/TPI 1 angle to grain formula. Building designer should verify capacity of bearing surface.
 - Provide mechanical connection (by others) of truss to bearing plate capable of withstanding 138 lb uplift at joint 8 and 138 lb uplift at joint 6.
 - This truss is designed in accordance with the 2015 International Residential Code sections R502.11.1 and R802.10.2 and referenced standard ANSI/TPI 1.



This design is based upon parameters shown, and is for an individual building component to be installed and loaded vertically. Applicability of design parameters and proper incorporation of component is responsibility of the Building Designer. Building Designer shall verify all design information on this sheet for conformance with conditions and requirements of the specific building and governing codes and ordinances. Building Designer accepts responsibility for the correctness or accuracy of the design information as it may relate to a specific building. Certification is valid only when truss is fabricated by a UFPI plant. Bracing shown is for lateral support of truss members only and does not replace erection and permanent bracing. Refer to Building Component Safety Information (BCSI) for general guidance regarding storage, erection and bracing available from SBCA and Truss Plate Institute.



Job 72313719	Truss D1G	Truss Type Truss	Qty 1	Ply 1	PROFESSIONAL\THE HOLLY RH ROOF Job Reference (optional)
-----------------	--------------	---------------------	----------	----------	--

UFP Mid Atlantic LLC, 5631 S. NC 62, Burlington, NC, Micah Clayton

Run: 8.62 S Sep 22 2022 Print: 8.620 S Sep 22 2022 MiTek Industries, Inc. Tue Apr 11 14:52:49

Page: 1

ID:q6ljtqM8?n9Bkzk9l8yP_hyME6-?M_jsM9KfFsVnA0JDiUORmpcg?XDAjPQ28B?GDzRmij

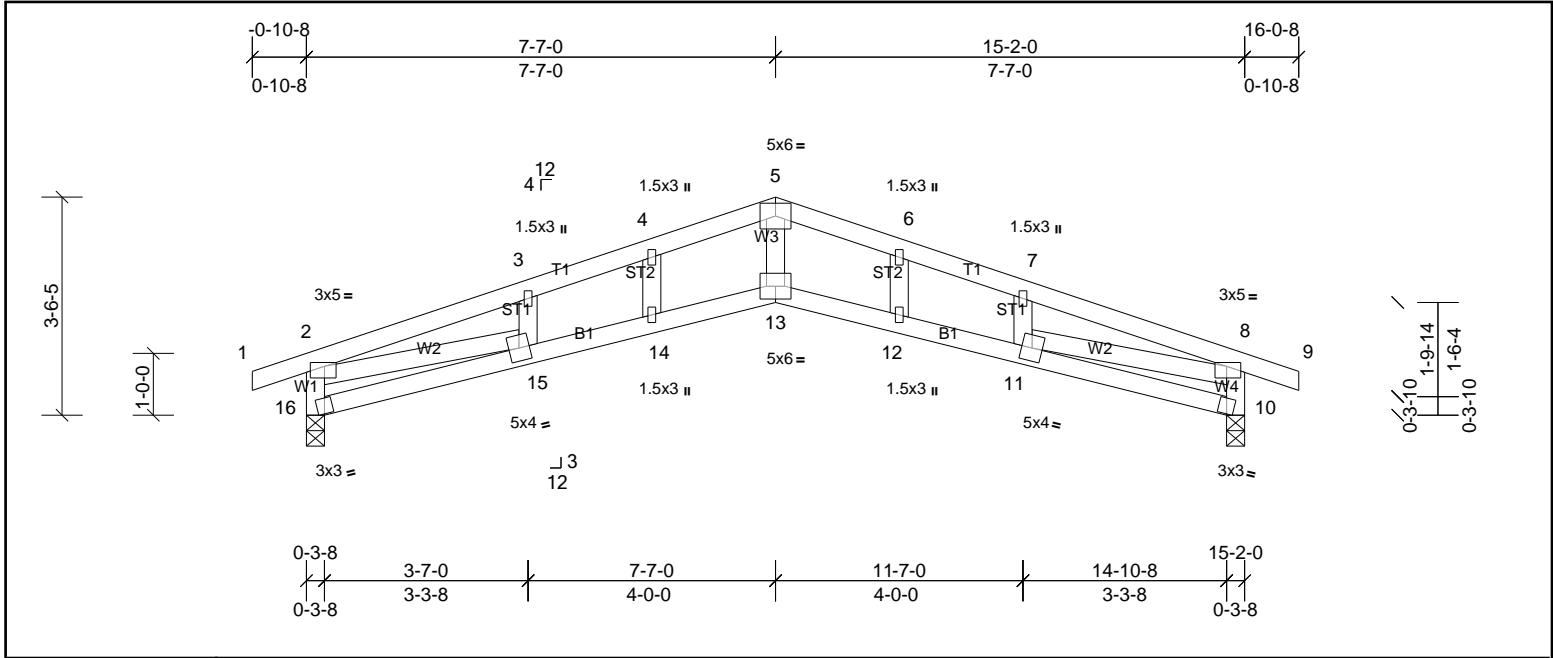

Plate Offsets (X, Y): [2:0-2-12,0-2-4], [8:0-2-12,0-2-4]

Loading	(psf)	Spacing		CSI		DEFL	in	(loc)	l/defl	L/d	PLATES	GRIP
TCLL (roof)	20.0	Plate Grip DOL	2-0-0	TC	0.26	Vert(LL)	-0.12	14-15	>999	240	MT20	244/190
TCDL	10.0	Lumber DOL	1.15	BC	0.53	Vert(CT)	-0.20	13	>883	180		
BCLL	0.0*	Rep Stress Incr	YES	WB	0.60	Horz(CT)	0.12	10	n/a	n/a		
BCDL	10.0	Code	IRC2015/TPI2014	Matrix-MSH							Weight: 69 lb	FT = 20%

LUMBER		BRACING	
TOP CHORD	2x4 SP No.2	TOP CHORD	Structural wood sheathing directly applied or 4-5-1 oc purlins, except end verticals.
BOT CHORD	2x4 SP No.2	BOT CHORD	Rigid ceiling directly applied or 10-0-0 oc bracing.
WEBS	2x4 SP No.3 *Except* W4:2x4 SP No.1		
OTHERS	2x4 SP No.3		

REACTIONS	(lb/size)	
	10=656/0-3-8, (min. 0-1-8), 16=656/0-3-8, (min. 0-1-8)	
	Max Horiz 16=-23 (LC 11)	
	Max Uplift 10=-138 (LC 7), 16=-138 (LC 6)	

FORCES	(lb) - Max. Comp./Max. Ten. - All forces 250 (lb) or less except when shown.
TOP CHORD	2-3=-1655/371, 3-4=-1651/408, 4-5=-1618/430, 5-6=-1618/430, 6-7=-1651/408, 7-8=-1656/371, 2-16=-647/241, 8-10=-648/242
BOT CHORD	14-15=-272/1569, 13-14=-277/1585, 12-13=-277/1585, 11-12=-272/1569
WEBS	5-13=-154/835, 2-15=-249/1443, 8-11=-248/1439

- NOTES**
- Unbalanced roof live loads have been considered for this design.
 - Wind: ASCE 7-10; Vult=130mph (3-second gust) Vasd=103mph; TCCL=6.0psf; BCDL=6.0psf; h=35ft; Cat. II; Exp B; Enclosed; MWFRS (envelope) exterior zone and C-C Exterior (2) zone; cantilever left and right exposed; end vertical left and right exposed; C-C for members and forces & MWFRS for reactions shown; Lumber DOL=1.60 plate grip DOL=1.60
 - Truss designed for wind loads in the plane of the truss only.
 - Gable studs spaced at 2-0-0 oc.
 - This truss has been designed for a 10.0 psf bottom chord live load nonconcurrent with any other live loads.
 - * This truss has been designed for a live load of 20.0psf on the bottom chord in all areas where a rectangle 3-06-00 tall by 2-00-00 wide will fit between the bottom chord and any other members.
 - Bearing at joint(s) 16, 10 considers parallel to grain value using ANSI/TPI 1 angle to grain formula. Building designer should verify capacity of bearing surface.
 - Provide mechanical connection (by others) of truss to bearing plate capable of withstanding 138 lb uplift at joint 16 and 138 lb uplift at joint 10.
 - This truss is designed in accordance with the 2015 International Residential Code sections R502.11.1 and R802.10.2 and referenced standard ANSI/TPI 1.

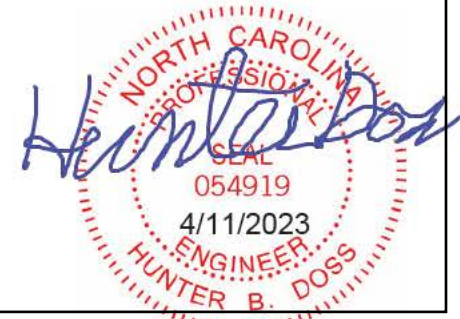

This design is based upon parameters shown, and is for an individual building component to be installed and loaded vertically. Applicability of design parameters and proper incorporation of component is responsibility of the Building Designer. Building Designer shall verify all design information on this sheet for conformance with conditions and requirements of the specific building and governing codes and ordinances. Building Designer accepts responsibility for the correctness or accuracy of the design information as it may relate to a specific building. Certification is valid only when truss is fabricated by a UFPI plant. Bracing shown is for lateral support of truss members only and does not replace erection and permanent bracing. Refer to Building Component Safety Information (BCSI) for general guidance regarding storage, erection and bracing available from SBCA and Truss Plate Institute.



Job 72313719	Truss E1	Truss Type Truss	Qty 9	Ply 1	PROFESSIONAL\THE HOLLY RH ROOF Job Reference (optional)
-----------------	-------------	---------------------	----------	----------	--

UFP Mid Atlantic LLC, 5631 S. NC 62, Burlington, NC, Micah Clayton

Run: 8.51 S Oct 22 2021 Print: 8.620 S Sep 22 2022 MiTek Industries, Inc. Tue Apr 11 14:52:49

Page: 1

ID:XIQwX3g4e3ZMT6ILNjXkaNyMEMh-?M_jsM9KfFsVnA0JDiuORmpWa?bGAoZQ28B?GDzRmjy

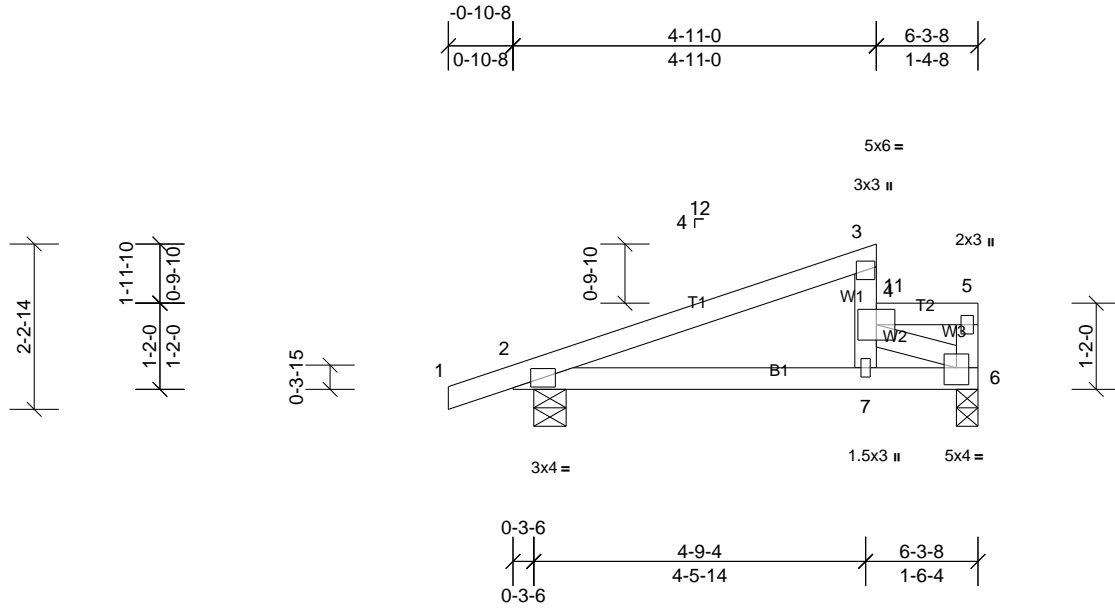

Plate Offsets (X, Y): [6:0-2-0,0-2-4]

Loading	(psf)	Spacing		1-7-3	CSI		DEFL	in	(loc)	l/defl	L/d	PLATES	GRIP
TCLL (roof)	20.0	Plate Grip DOL		1.15	TC	0.65	Vert(LL)	0.06	7-10	>999	240	MT20	244/190
TCDL	10.0	Lumber DOL		1.15	BC	0.27	Vert(CT)	-0.05	7-10	>999	180		
BCLL	0.0*	Rep Stress Incr			WB	0.27	Horz(CT)	-0.01	6	n/a	n/a		
BCDL	10.0	Code	IRC2015/TPI2014		Matrix-MSH							Weight: 25 lb	FT = 20%

LUMBER		BRACING	
TOP CHORD	2x4 SP No.2	TOP CHORD	Structural wood sheathing directly applied or 6-0-0 oc purlins, except end verticals, and 2-0-0 oc purlins (6-0-0 max.): 4-7, 4-5.
BOT CHORD	2x4 SP No.2	BOT CHORD	Rigid ceiling directly applied or 6-4-2 oc bracing.
WEBS	2x4 SP No.3 *Except* W1:2x4 SP No.2		

REACTIONS

(lb/size)	2=323/0-5-4, (min. 0-1-8), 6=612/0-3-8, (min. 0-1-8)
Max Horiz	2=90 (LC 10)
Max Uplift	2=148 (LC 6), 6=262 (LC 7)

FORCES (lb) - Max. Comp./Max. Ten. - All forces 250 (lb) or less except when shown.

TOP CHORD	2-3=-448/453, 5-6=-226/254
BOT CHORD	2-7=-500/410, 6-7=-877/740
WEBS	4-6=-758/900

- NOTES**
- Unbalanced roof live loads have been considered for this design.
 - Wind: ASCE 7-10; Vult=130mph (3-second gust) Vasd=103mph; TCDL=6.0psf; BCDL=6.0psf; h=35ft; Cat. II; Exp B; Enclosed; MWFRS (envelope) exterior zone and C-C Exterior (2) -0-10-8 to 6-1-12 zone; cantilever left and right exposed; end vertical left exposed; porch left and right exposed; C-C for members and forces & MWFRS for reactions shown; Lumber DOL=1.60 plate grip DOL=1.60
 - Provide adequate drainage to prevent water ponding.
 - This truss has been designed for a 10.0 psf bottom chord live load nonconcurrent with any other live loads.
 - * This truss has been designed for a live load of 20.0psf on the bottom chord in all areas where a rectangle 3-06-00 tall by 2-00-00 wide will fit between the bottom chord and any other members.
 - Provide mechanical connection (by others) of truss to bearing plate capable of withstanding 262 lb uplift at joint 6 and 148 lb uplift at joint 2.
 - This truss is designed in accordance with the 2015 International Residential Code sections R502.11.1 and R802.10.2 and referenced standard ANSI/TPI 1.
 - Graphical purlin representation does not depict the size or the orientation of the purlin along the top and/or bottom chord.
 - Hanger(s) or other connection device(s) shall be provided sufficient to support concentrated load(s) 569 lb down and 574 lb up at 5-1-12 on top chord. The design/selection of such connection device(s) is the responsibility of others.

LOAD CASE(S) Standard

- Dead + Roof Live (balanced): Lumber Increase=1.15, Plate Increase=1.15
Uniform Loads (lb/ft)
Vert: 1-3=-48, 4-5=-48, 6-8=-16
Concentrated Loads (lb)
Vert: 11=-500

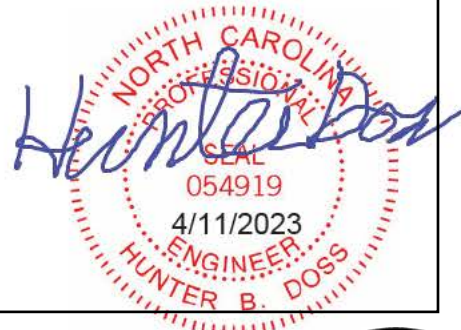

This design is based upon parameters shown, and is for an individual building component to be installed and loaded vertically. Applicability of design parameters and proper incorporation of component is responsibility of the Building Designer. Building Designer shall verify all design information on this sheet for conformance with conditions and requirements of the specific building and governing codes and ordinances. Building Designer accepts responsibility for the correctness or accuracy of the design information as it may relate to a specific building. Certification is valid only when truss is fabricated by a UFPI plant. Bracing shown is for lateral support of truss members only and does not replace erection and permanent bracing. Refer to Building Component Safety Information (BCSI) for general guidance regarding storage, erection and bracing available from SBCA and Truss Plate Institute.



Job 72313719	Truss E2	Truss Type Truss	Qty 3	Ply 1	PROFESSIONAL\THE HOLLY RH ROOF Job Reference (optional)
-----------------	-------------	---------------------	----------	----------	--

UFP Mid Atlantic LLC, 5631 S. NC 62, Burlington, NC, Micah Clayton

Run: 8.51 S Oct 22 2021 Print: 8.620 S Sep 22 2022 MiTek Industries, Inc. Tue Apr 11 14:52:49

Page: 1

ID:7?HDUrrsLNKN8GN1CFB19KyMEt-?M_jsM9KfFvNa0JDiuORmpTc?caApMQ28B?GDzRmij

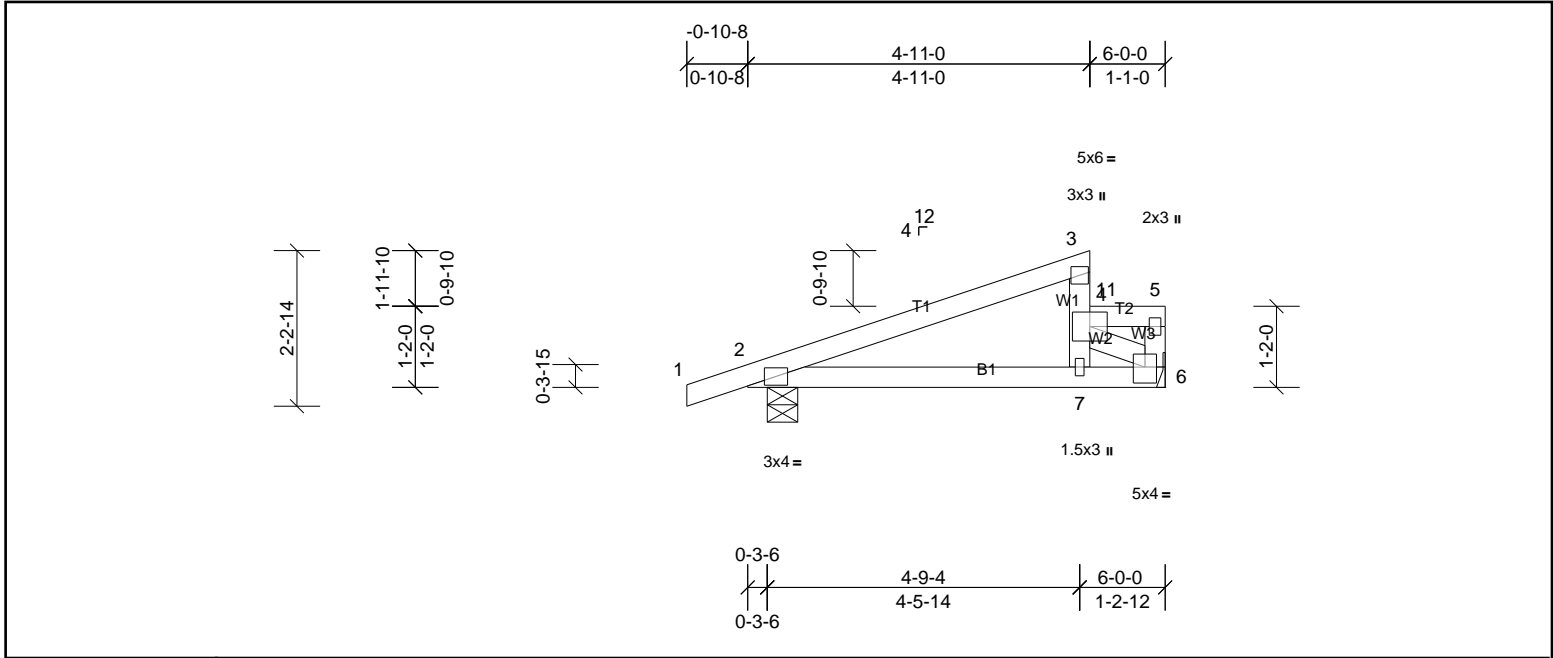

Plate Offsets (X, Y): [6:0-2-0,0-2-4]

Loading	(psf)	Spacing	1-7-3	CSI	DEFLL	in	(loc)	l/defl	L/d	PLATES	GRIP	
TCLL (roof)	20.0	Plate Grip DOL	1.15	TC	0.84	Vert(LL)	0.05	7-10	>999	240	MT20	244/190
TCDL	10.0	Lumber DOL	1.15	BC	0.25	Vert(CT)	-0.04	7-10	>999	180		
BCLL	0.0*	Rep Stress Incr	NO	WB	0.22	Horz(CT)	0.00	6	n/a	n/a		
BCDL	10.0	Code	IRC2015/TPI2014	Matrix-MSH							Weight: 24 lb	FT = 20%

LUMBER		BRACING	
TOP CHORD	2x4 SP No.2	TOP CHORD	Structural wood sheathing directly applied or 6-0-0 oc purlins, except end verticals, and 2-0-0 oc purlins (6-0-0 max.): 4-7, 4-5.
BOT CHORD	2x4 SP No.2	BOT CHORD	Rigid ceiling directly applied or 7-2-11 oc bracing.
WEBS	2x4 SP No.3		

REACTIONS	(lb/size)	2=293/0-5-4, (min. 0-1-8), 6=624/ Mechanical, (min. 0-1-8)
	Max Horiz	2=90 (LC 10)
	Max Uplift	2=-135 (LC 6), 6=-268 (LC 6)

FORCES	(lb) - Max. Comp./Max. Ten. - All forces 250 (lb) or less except when shown.
TOP CHORD	2-3=-363/357, 5-6=-268/309
BOT CHORD	2-7=-409/329, 6-7=-671/557
WEBS	4-6=-604/731

- NOTES**
- Unbalanced roof live loads have been considered for this design.
 - Wind: ASCE 7-10; Vult=130mph (3-second gust) Vasd=103mph; TCDL=6.0psf; BCDL=6.0psf; h=35ft; Cat. II; Exp B; Enclosed; MWFRS (envelope) exterior zone and C-C Exterior (2) -0-10-8 to 5-10-4 zone; cantilever left and right exposed; end vertical left exposed; porch left and right exposed; C-C for members and forces & MWFRS for reactions shown; Lumber DOL=1.60 plate grip DOL=1.60
 - Provide adequate drainage to prevent water ponding.
 - This truss has been designed for a 10.0 psf bottom chord live load nonconcurrent with any other live loads.
 - * This truss has been designed for a live load of 20.0psf on the bottom chord in all areas where a rectangle 3-06-00 tall by 2-00-00 wide will fit between the bottom chord and any other members.
 - Provide mechanical connection (by others) of truss to bearing plate capable of withstanding 268 lb uplift at joint 6 and 135 lb uplift at joint 2.
 - This truss is designed in accordance with the 2015 International Residential Code sections R502.11.1 and R802.10.2 and referenced standard ANSI/TPI 1.
 - Graphical purlin representation does not depict the size or the orientation of the purlin along the top and/or bottom chord.
 - Hanger(s) or other connection device(s) shall be provided sufficient to support concentrated load(s) 569 lb down and 580 lb up at 5-1-12 on top chord. The design/selection of such connection device(s) is the responsibility of others.

LOAD CASE(S)	Standard
1) Dead + Roof Live (balanced): Lumber Increase=1.15, Plate Increase=1.15	
Uniform Loads (lb/ft)	
	Vert: 1-3=-48, 4-5=-48, 6-8=-16
Concentrated Loads (lb)	
	Vert: 11=-500

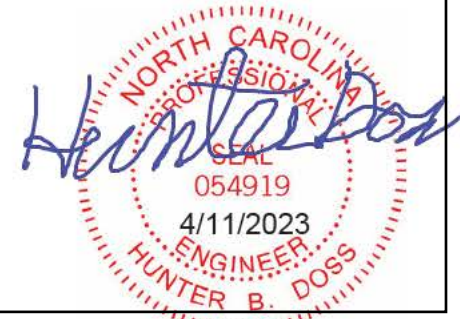

This design is based upon parameters shown, and is for an individual building component to be installed and loaded vertically. Applicability of design parameters and proper incorporation of component is responsibility of the Building Designer. Building Designer shall verify all design information on this sheet for conformance with conditions and requirements of the specific building and governing codes and ordinances. Building Designer accepts responsibility for the correctness or accuracy of the design information as it may relate to a specific building. Certification is valid only when truss is fabricated by a UFPI plant. Bracing shown is for lateral support of truss members only and does not replace erection and permanent bracing. Refer to Building Component Safety Information (BCSI) for general guidance regarding storage, erection and bracing available from SBCA and Truss Plate Institute.



Job 72313719	Truss V1	Truss Type Truss	Qty 1	Ply 1	PROFESSIONAL\THE HOLLY RH ROOF Job Reference (optional)
-----------------	-------------	---------------------	----------	----------	--

UFP Mid Atlantic LLC, 5631 S. NC 62, Burlington, NC, Micah Clayton

Run: 8.51 S Oct 22 2021 Print: 8.620 S Sep 22 2022 MiTek Industries, Inc. Tue Apr 11 14:52:50

Page: 1

ID:XhGN7BR5fikqERVkPu6qStyMEoH-TYY54iAyQZ_MOKbWmQPd_LrYP?ovJ1aHoxZogzRmjx

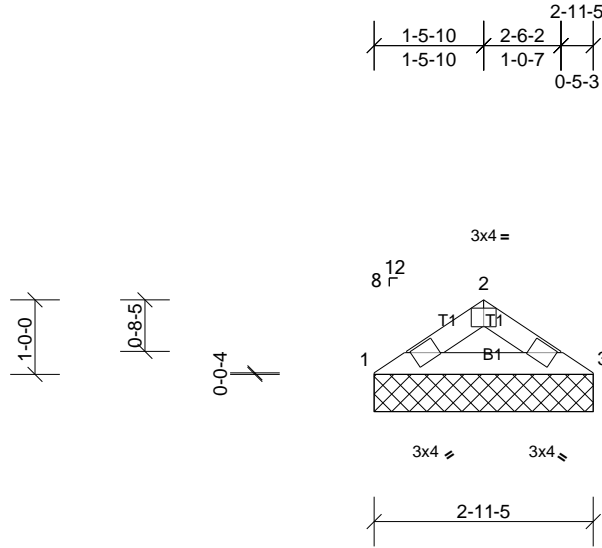

Plate Offsets (X, Y): [2:0-2-0,Edge]

Loading	(psf)	Spacing	2-0-0	CSI	DEFL	in	(loc)	l/defl	L/d	PLATES	GRIP	
TCLL (roof)	20.0	Plate Grip DOL	1.15	TC	0.06	Vert(LL)	n/a	-	n/a	999	MT20	244/190
TCDL	10.0	Lumber DOL	1.15	BC	0.06	Vert(TL)	n/a	-	n/a	999		
BCLL	0.0*	Rep Stress Incr	YES	WB	0.00	Horiz(TL)	0.00	3	n/a	n/a		
BCDL	10.0	Code	IRC2015/TPI2014	Matrix-MP							Weight: 8 lb	FT = 20%

LUMBER

TOP CHORD 2x4 SP No.2
BOT CHORD 2x4 SP No.2

BRACING

TOP CHORD Structural wood sheathing directly applied or 2-11-5 oc purlins.
BOT CHORD Rigid ceiling directly applied or 10-0-0 oc bracing.

REACTIONS

(lb/size) 1=118/2-11-5, (min. 0-1-8), 3=118/2-11-5, (min. 0-1-8)
Max Horiz 1=21 (LC 7)
Max Uplift 1=-16 (LC 10), 3=-16 (LC 11)

FORCES

(lb) - Max. Comp./Max. Ten. - All forces 250 (lb) or less except when shown.

NOTES

- Unbalanced roof live loads have been considered for this design.
- Wind: ASCE 7-10; Vult=130mph (3-second gust) Vasd=103mph; TCDL=6.0psf; BCDL=6.0psf; h=35ft; Cat. II; Exp B; Enclosed; MWFRS (envelope) exterior zone and C-C Exterior (2) zone; cantilever left and right exposed; end vertical left and right exposed; C-C for members and forces & MWFRS for reactions shown; Lumber DOL=1.60 plate grip DOL=1.60
- Gable requires continuous bottom chord bearing.
- This truss has been designed for a 10.0 psf bottom chord live load nonconcurrent with any other live loads.
- * This truss has been designed for a live load of 20.0psf on the bottom chord in all areas where a rectangle 3-06-00 tall by 2-00-00 wide will fit between the bottom chord and any other members.
- Provide mechanical connection (by others) of truss to bearing plate capable of withstanding 16 lb uplift at joint 1 and 16 lb uplift at joint 3.
- This truss is designed in accordance with the 2015 International Residential Code sections R502.11.1 and R802.10.2 and referenced standard ANSI/TPI 1.

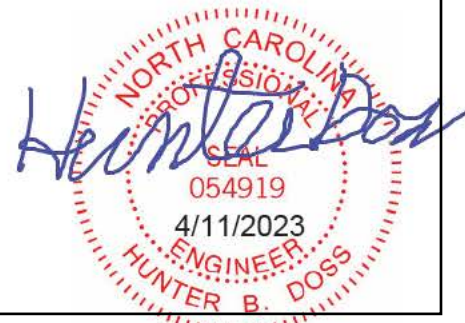

This design is based upon parameters shown, and is for an individual building component to be installed and loaded vertically. Applicability of design parameters and proper incorporation of component is responsibility of the Building Designer. Building Designer shall verify all design information on this sheet for conformance with conditions and requirements of the specific building and governing codes and ordinances. Building Designer accepts responsibility for the correctness or accuracy of the design information as it may relate to a specific building. Certification is valid only when truss is fabricated by a UFPI plant. Bracing shown is for lateral support of truss members only and does not replace erection and permanent bracing. Refer to Building Component Safety Information (BCSI) for general guidance regarding storage, erection and bracing available from SBCA and Truss Plate Institute.



Job 72313719	Truss V2	Truss Type Truss	Qty 1	Ply 1	PROFESSIONAL\THE HOLLY RH ROOF Job Reference (optional)
-----------------	-------------	---------------------	----------	----------	--

UFP Mid Atlantic LLC, 5631 S. NC 62, Burlington, NC, Micah Clayton

Run: 8.51 S Oct 22 2021 Print: 8.620 S Sep 22 2022 MiTek Industries, Inc. Tue Apr 11 14:52:50

Page: 1

ID:XhGN7BR5fkiqERVkpU6qStyMEoH-TYY54iAyQZ_MOKbWmQPd_LokPzmvJ1aHoxZogzRmjx

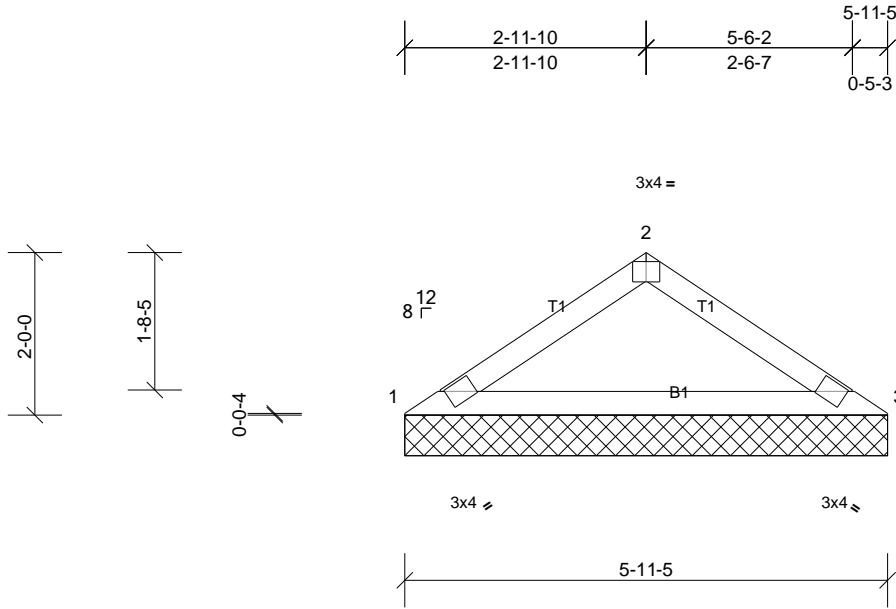

Plate Offsets (X, Y): [2:0-2-0,Edge]

Loading	(psf)	Spacing	2-0-0	CSI	DEFL	in	(loc)	l/defl	L/d	PLATES	GRIP	
TCLL (roof)	20.0	Plate Grip DOL	1.15	TC	0.24	Vert(LL)	n/a	-	n/a	999	MT20	244/190
TCDL	10.0	Lumber DOL	1.15	BC	0.19	Vert(TL)	n/a	-	n/a	999		
BCLL	0.0*	Rep Stress Incr	YES	WB	0.00	Horiz(TL)	0.01	3	n/a	n/a		
BCDL	10.0	Code	IRC2015/TPI2014	Matrix-MSH							Weight: 18 lb	FT = 20%

LUMBER

TOP CHORD 2x4 SP No.2
BOT CHORD 2x4 SP No.2

BRACING

TOP CHORD Structural wood sheathing directly applied or 5-11-5 oc purlins.
BOT CHORD Rigid ceiling directly applied or 10-0-0 oc bracing.

REACTIONS

(lb/size) 1=238/5-11-5, (min. 0-1-8), 3=238/5-11-5, (min. 0-1-8)
Max Horiz 1=47 (LC 8)
Max Uplift 1=31 (LC 10), 3=31 (LC 11)

FORCES

(lb) - Max. Comp./Max. Ten. - All forces 250 (lb) or less except when shown.
TOP CHORD 1-2=-383/92
BOT CHORD 1-3=-67/311

NOTES

- 1) Unbalanced roof live loads have been considered for this design.
- 2) Wind: ASCE 7-10; Vult=130mph (3-second gust) Vasd=103mph; TCDL=6.0psf; BCDL=6.0psf; h=35ft; Cat. II; Exp B; Enclosed; MWFRS (envelope) exterior zone and C-C Exterior (2) zone; cantilever left and right exposed; end vertical left and right exposed; C-C for members and forces & MWFRS for reactions shown; Lumber DOL=1.60 plate grip DOL=1.60
- 3) Gable requires continuous bottom chord bearing.
- 4) This truss has been designed for a 10.0 psf bottom chord live load nonconcurrent with any other live loads.
- 5) * This truss has been designed for a live load of 20.0psf on the bottom chord in all areas where a rectangle 3-06-00 tall by 2-00-00 wide will fit between the bottom chord and any other members.
- 6) Provide mechanical connection (by others) of truss to bearing plate capable of withstanding 31 lb uplift at joint 1 and 31 lb uplift at joint 3.
- 7) This truss is designed in accordance with the 2015 International Residential Code sections R502.11.1 and R802.10.2 and referenced standard ANSI/TPI 1.

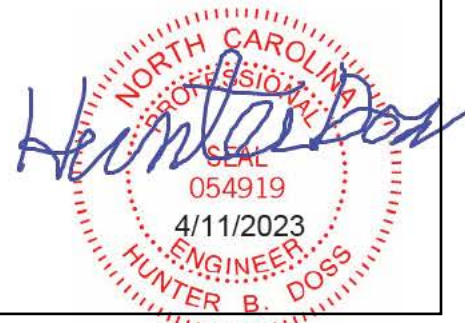

This design is based upon parameters shown, and is for an individual building component to be installed and loaded vertically. Applicability of design parameters and proper incorporation of component is responsibility of the Building Designer. Building Designer shall verify all design information on this sheet for conformance with conditions and requirements of the specific building and governing codes and ordinances. Building Designer accepts responsibility for the correctness or accuracy of the design information as it may relate to a specific building. Certification is valid only when truss is fabricated by a UFPI plant. Bracing shown is for lateral support of truss members only and does not replace erection and permanent bracing. Refer to Building Component Safety Information (BCSI) for general guidance regarding storage, erection and bracing available from SBCA and Truss Plate Institute.



Job 72313719	Truss V3	Truss Type Truss	Qty 1	Ply 1	PROFESSIONAL\THE HOLLY RH ROOF Job Reference (optional)
-----------------	-------------	---------------------	----------	----------	--

UFP Mid Atlantic LLC, 5631 S. NC 62, Burlington, NC, Micah Clayton

Run: 8.51 S Oct 22 2021 Print: 8.620 S Sep 22 2022 MiTek Industries, Inc. Tue Apr 11 14:52:50

Page: 1

ID:PICSMYKIHmQr_RgR7Y0dpgyMEuu-TYY54iAyQZ_MOKbWmQPd_Lo2PySvIKaHoxZogzRmjx

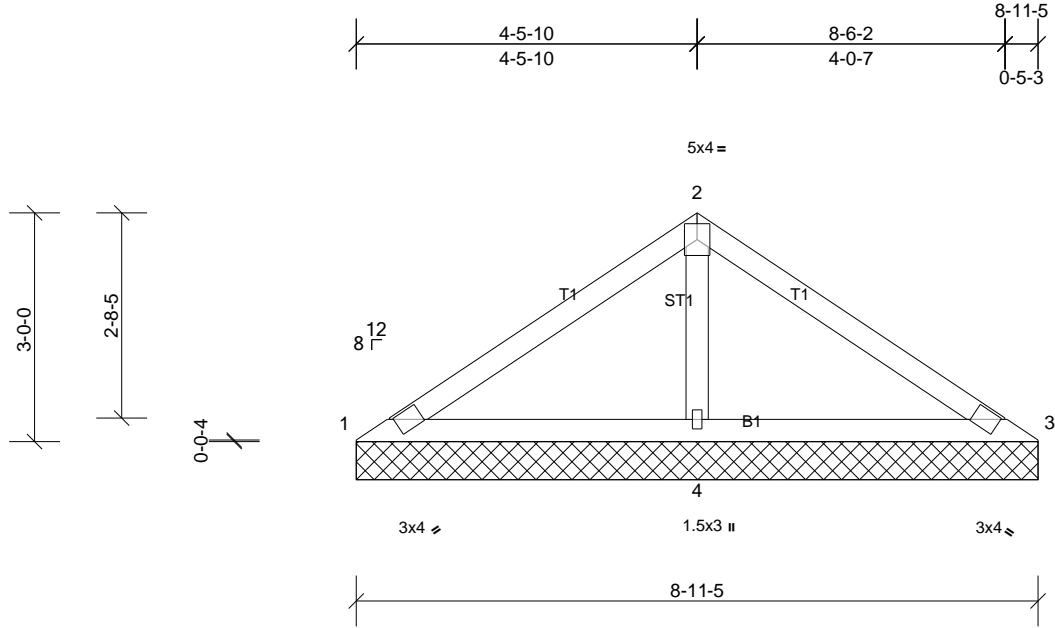

Loading	(psf)	Spacing	2-0-0	CSI	DEFL	in	(loc)	l/defl	L/d	PLATES	GRIP	
TCLL (roof)	20.0	Plate Grip DOL	1.15	TC	0.22	Vert(LL)	n/a	-	n/a	999	MT20	244/190
TCDL	10.0	Lumber DOL	1.15	BC	0.21	Vert(TL)	n/a	-	n/a	999		
BCLL	0.0*	Rep Stress Incr	YES	WB	0.11	Horiz(TL)	0.00	3	n/a	n/a		
BCDL	10.0	Code	IRC2015/TPI2014	Matrix-MSH							Weight: 31 lb	FT = 20%

LUMBER

TOP CHORD 2x4 SP No.2
 BOT CHORD 2x4 SP No.2
 OTHERS 2x4 SP No.3

BRACING

TOP CHORD Structural wood sheathing directly applied or 8-11-5 oc purlins.
 BOT CHORD Rigid ceiling directly applied or 6-0-0 oc bracing.

REACTIONS

(lb/size) 1=42/8-11-5, (min. 0-1-8), 3=42/8-11-5, (min. 0-1-8), 4=632/8-11-5, (min. 0-1-8)
 Max Horiz 1=-73 (LC 6)
 Max Uplift 1=-14 (LC 22), 3=-16 (LC 6), 4=-95 (LC 10)
 Max Grav 1=76 (LC 21), 3=76 (LC 22), 4=632 (LC 1)

FORCES

(lb) - Max. Comp./Max. Ten. - All forces 250 (lb) or less except when shown.

TOP CHORD 1-2=-73/279, 2-3=-73/279
 WEBS 2-4=-474/176

NOTES

- Unbalanced roof live loads have been considered for this design.
- Wind: ASCE 7-10; Vult=130mph (3-second gust) Vasd=103mph; TCCL=6.0psf; BCDL=6.0psf; h=35ft; Cat. II; Exp B; Enclosed; MWFRS (envelope) exterior zone and C-C Exterior (2) zone; cantilever left and right exposed; end vertical left and right exposed; C-C for members and forces & MWFRS for reactions shown; Lumber DOL=1.60 plate grip DOL=1.60
- Gable requires continuous bottom chord bearing.
- This truss has been designed for a 10.0 psf bottom chord live load nonconcurrent with any other live loads.
- * This truss has been designed for a live load of 20.0psf on the bottom chord in all areas where a rectangle 3-06-00 tall by 2-00-00 wide will fit between the bottom chord and any other members.
- Provide mechanical connection (by others) of truss to bearing plate capable of withstanding 14 lb uplift at joint 1, 16 lb uplift at joint 3 and 95 lb uplift at joint 4.
- This truss is designed in accordance with the 2015 International Residential Code sections R502.11.1 and R802.10.2 and referenced standard ANSI/TPI 1.

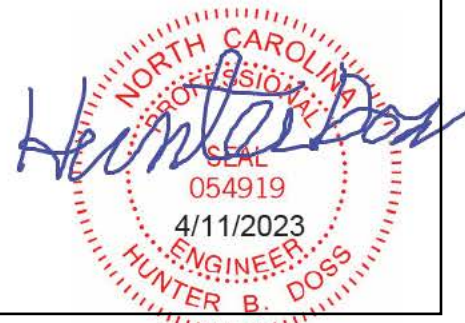

This design is based upon parameters shown, and is for an individual building component to be installed and loaded vertically. Applicability of design parameters and proper incorporation of component is responsibility of the Building Designer. Building Designer shall verify all design information on this sheet for conformance with conditions and requirements of the specific building and governing codes and ordinances. Building Designer accepts responsibility for the correctness or accuracy of the design information as it may relate to a specific building. Certification is valid only when truss is fabricated by a UFPI plant. Bracing shown is for lateral support of truss members only and does not replace erection and permanent bracing. Refer to Building Component Safety Information (BCSI) for general guidance regarding storage, erection and bracing available from SBCA and Truss Plate Institute.



Job 72313719	Truss V4	Truss Type Truss	Qty 1	Ply 1	PROFESSIONAL\THE HOLLY RH ROOF Job Reference (optional)
-----------------	-------------	---------------------	----------	----------	--

UFP Mid Atlantic LLC, 5631 S. NC 62, Burlington, NC, Micah Clayton

Run: 8.51 S Oct 22 2021 Print: 8.620 S Sep 22 2022 MiTek Industries, Inc. Tue Apr 11 14:52:50

Page: 1

ID:MyseL2Zgbbp9mMd5k2s44gyMEub-TYy54IyQZ_MOKbWmQPd_LpFP_svJ6aHoxZogzRmjx

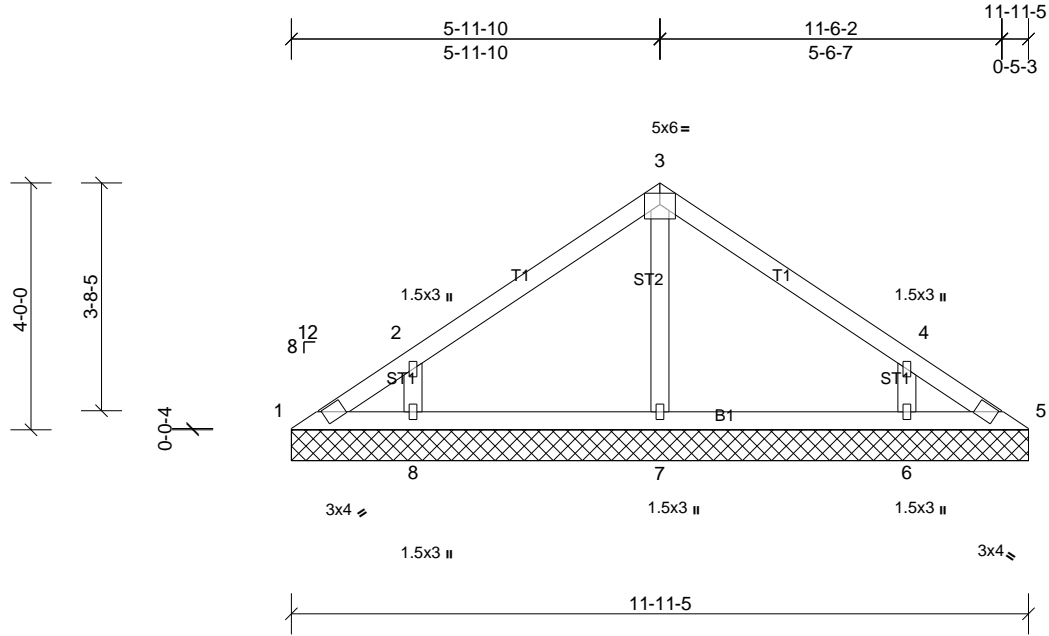

Loading	(psf)	Spacing	2-0-0	CSI	DEFL	in	(loc)	l/defl	L/d	PLATES	GRIP
TCLL (roof)	20.0	Plate Grip DOL	1.15	TC	0.18	Vert(LL)	n/a	-	n/a	999	244/190
TCDL	10.0	Lumber DOL	1.15	BC	0.12	Vert(TL)	n/a	-	n/a	999	
BCLL	0.0*	Rep Stress Incr	YES	WB	0.06	Horiz(TL)	0.00	5	n/a	n/a	
BCDL	10.0	Code	IRC2015/TPI2014	Matrix-MSH						Weight: 45 lb	FT = 20%

LUMBER
TOP CHORD 2x4 SP No.2
BOT CHORD 2x4 SP No.2
OTHERS 2x4 SP No.3

BRACING
TOP CHORD Structural wood sheathing directly applied or 6-0-0 oc purlins.
BOT CHORD Rigid ceiling directly applied or 10-0-0 oc bracing.

REACTIONS
All bearings 11-11-5.
(lb) - Max Horiz 1=-99 (LC 6)
Max Uplift All uplift 100 (lb) or less at joint(s) 1, 5 except 6=-126 (LC 11), 8=-129 (LC 10)
Max Grav All reactions 250 (lb) or less at joint(s) 1, 5 except 6=319 (LC 18), 7=261 (LC 1), 8=321 (LC 17)

FORCES (lb) - Max. Comp./Max. Ten. - All forces 250 (lb) or less except when shown.
WEBS 2-8=-271/191, 4-6=-270/190

- NOTES**
- Unbalanced roof live loads have been considered for this design.
 - Wind: ASCE 7-10; Vult=130mph (3-second gust) Vasd=103mph; TCCL=6.0psf; BCDL=6.0psf; h=35ft; Cat. II; Exp B; Enclosed; MWFRS (envelope) exterior zone and C-C Exterior (2) zone; cantilever left and right exposed; end vertical left and right exposed; C-C for members and forces & MWFRS for reactions shown; Lumber DOL=1.60 plate grip DOL=1.60
 - Gable requires continuous bottom chord bearing.
 - This truss has been designed for a 10.0 psf bottom chord live load nonconcurrent with any other live loads.
 - * This truss has been designed for a live load of 20.0psf on the bottom chord in all areas where a rectangle 3-06-00 tall by 2-00-00 wide will fit between the bottom chord and any other members.
 - Provide mechanical connection (by others) of truss to bearing plate capable of withstanding 100 lb uplift at joint(s) 1, 5 except (jt=lb) 8=128, 6=126.
 - This truss is designed in accordance with the 2015 International Residential Code sections R502.11.1 and R802.10.2 and referenced standard ANSI/TPI 1.

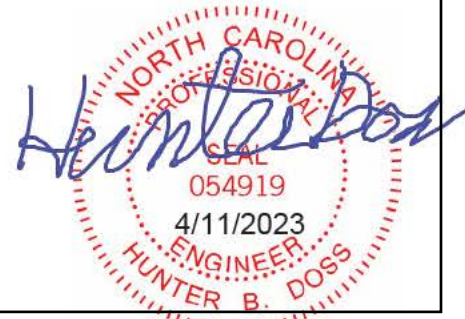

This design is based upon parameters shown, and is for an individual building component to be installed and loaded vertically. Applicability of design parameters and proper incorporation of component is responsibility of the Building Designer. Building Designer shall verify all design information on this sheet for conformance with conditions and requirements of the specific building and governing codes and ordinances. Building Designer accepts responsibility for the correctness or accuracy of the design information as it may relate to a specific building. Certification is valid only when truss is fabricated by a UFPI plant. Bracing shown is for lateral support of truss members only and does not replace erection and permanent bracing. Refer to Building Component Safety Information (BCSI) for general guidance regarding storage, erection and bracing available from SBCA and Truss Plate Institute.



Job 72313719	Truss V5	Truss Type Truss	Qty 1	Ply 1	PROFESSIONAL\THE HOLLY RH ROOF Job Reference (optional)
-----------------	-------------	---------------------	----------	----------	--

UFP Mid Atlantic LLC, 5631 S. NC 62, Burlington, NC, Micah Clayton

Run: 8.51 S Oct 22 2021 Print: 8.620 S Sep 22 2022 MiTek Industries, Inc. Tue Apr 11 14:52:50

Page: 1

ID:jpZUX3SL7qYe?v4iWZBqW2yy6Rz-TYY54iAyQZ_MOKbWmQPd_LoCP_OvIKaHoxZogzRmjx

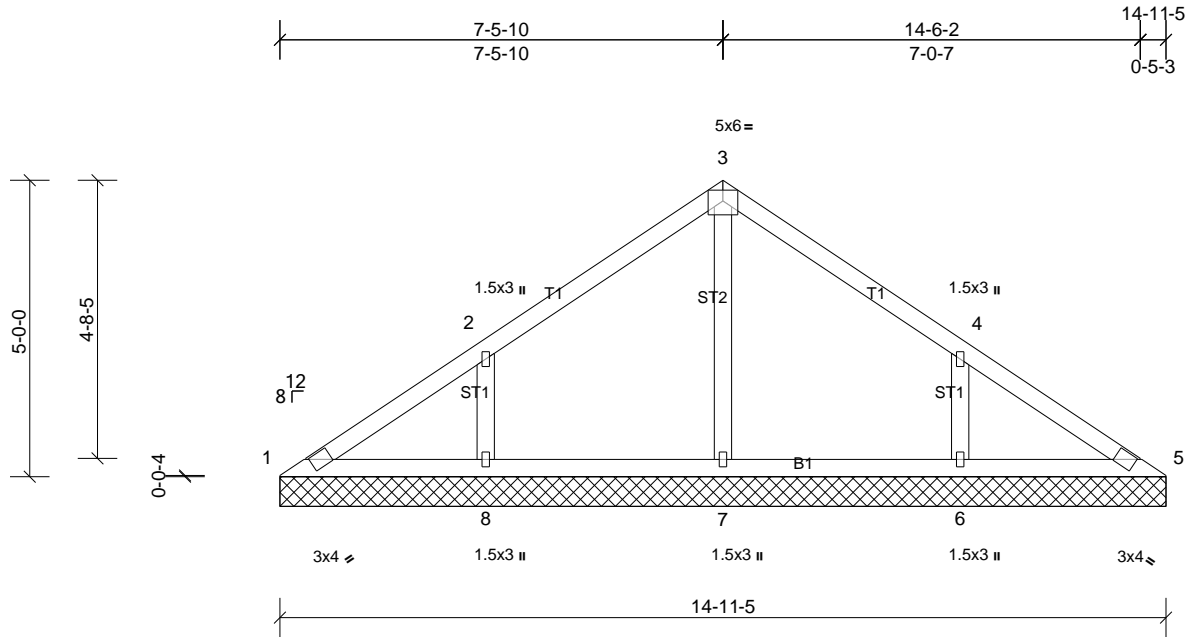

Loading	(psf)	Spacing	2-0-0	CSI	DEFL	in	(loc)	l/defl	L/d	PLATES	GRIP	
TCLL (roof)	20.0	Plate Grip DOL	1.15	TC	0.21	Vert(LL)	n/a	-	n/a	999	MT20	244/190
TCDL	10.0	Lumber DOL	1.15	BC	0.11	Vert(TL)	n/a	-	n/a	999		
BCLL	0.0*	Rep Stress Incr	YES	WB	0.11	Horiz(TL)	0.00	5	n/a	n/a		
BCDL	10.0	Code	IRC2015/TPI2014	Matrix-MSH							Weight: 59 lb	FT = 20%

LUMBER	BRACING
TOP CHORD 2x4 SP No.2	TOP CHORD Structural wood sheathing directly applied or 10-0-0 oc purlins.
BOT CHORD 2x4 SP No.2	BOT CHORD Rigid ceiling directly applied or 6-0-0 oc bracing.
OTHERS 2x4 SP No.3	

REACTIONS
All bearings 14-11-5.
(lb) - Max Horiz 1=-125 (LC 8)
Max Uplift All uplift 100 (lb) or less at joint(s) 1 except 6=-147 (LC 11), 8=-149 (LC 10)
Max Grav All reactions 250 (lb) or less at joint(s) 1, 5 except 6=371 (LC 18), 7=321 (LC 1), 8=373 (LC 17)

FORCES
(lb) - Max. Comp./Max. Ten. - All forces 250 (lb) or less except when shown.

- WEBS**
2-8=-277/185, 4-6=-276/184
- NOTES**
- Unbalanced roof live loads have been considered for this design.
 - Wind: ASCE 7-10; Vult=130mph (3-second gust) Vasd=103mph; TCCL=6.0psf; BCDL=6.0psf; h=35ft; Cat. II; Exp B; Enclosed; MWFRS (envelope) exterior zone and C-C Exterior (2) zone; cantilever left and right exposed; end vertical left and right exposed; C-C for members and forces & MWFRS for reactions shown; Lumber DOL=1.60 plate grip DOL=1.60
 - Gable requires continuous bottom chord bearing.
 - This truss has been designed for a 10.0 psf bottom chord live load nonconcurrent with any other live loads.
 - * This truss has been designed for a live load of 20.0psf on the bottom chord in all areas where a rectangle 3-06-00 tall by 2-00-00 wide will fit between the bottom chord and any other members.
 - Provide mechanical connection (by others) of truss to bearing plate capable of withstanding 100 lb uplift at joint(s) 1 except (jt=lb) 8=149, 6=147.
 - This truss is designed in accordance with the 2015 International Residential Code sections R502.11.1 and R802.10.2 and referenced standard ANSI/TPI 1.

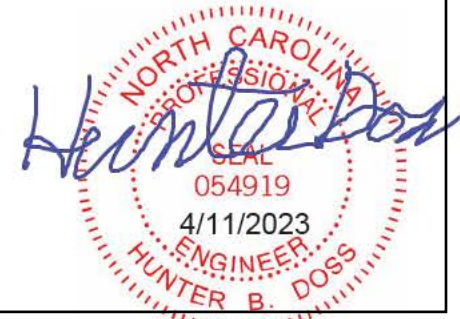

This design is based upon parameters shown, and is for an individual building component to be installed and loaded vertically. Applicability of design parameters and proper incorporation of component is responsibility of the Building Designer. Building Designer shall verify all design information on this sheet for conformance with conditions and requirements of the specific building and governing codes and ordinances. Building Designer accepts responsibility for the correctness or accuracy of the design information as it may relate to a specific building. Certification is valid only when truss is fabricated by a UFPI plant. Bracing shown is for lateral support of truss members only and does not replace erection and permanent bracing. Refer to Building Component Safety Information (BCSI) for general guidance regarding storage, erection and bracing available from SBCA and Truss Plate Institute.

