

AS-BUILT IMPROVEMENTS FOR
NEW HOME, INC., LLC
 54 WALBURN WAY
 LOT 111, DUNCAN'S CREEK, PHASE I
 UPPER LITTLE CREEK TOWNSHIP, HARNETT COUNTY, NORTH CAROLINA

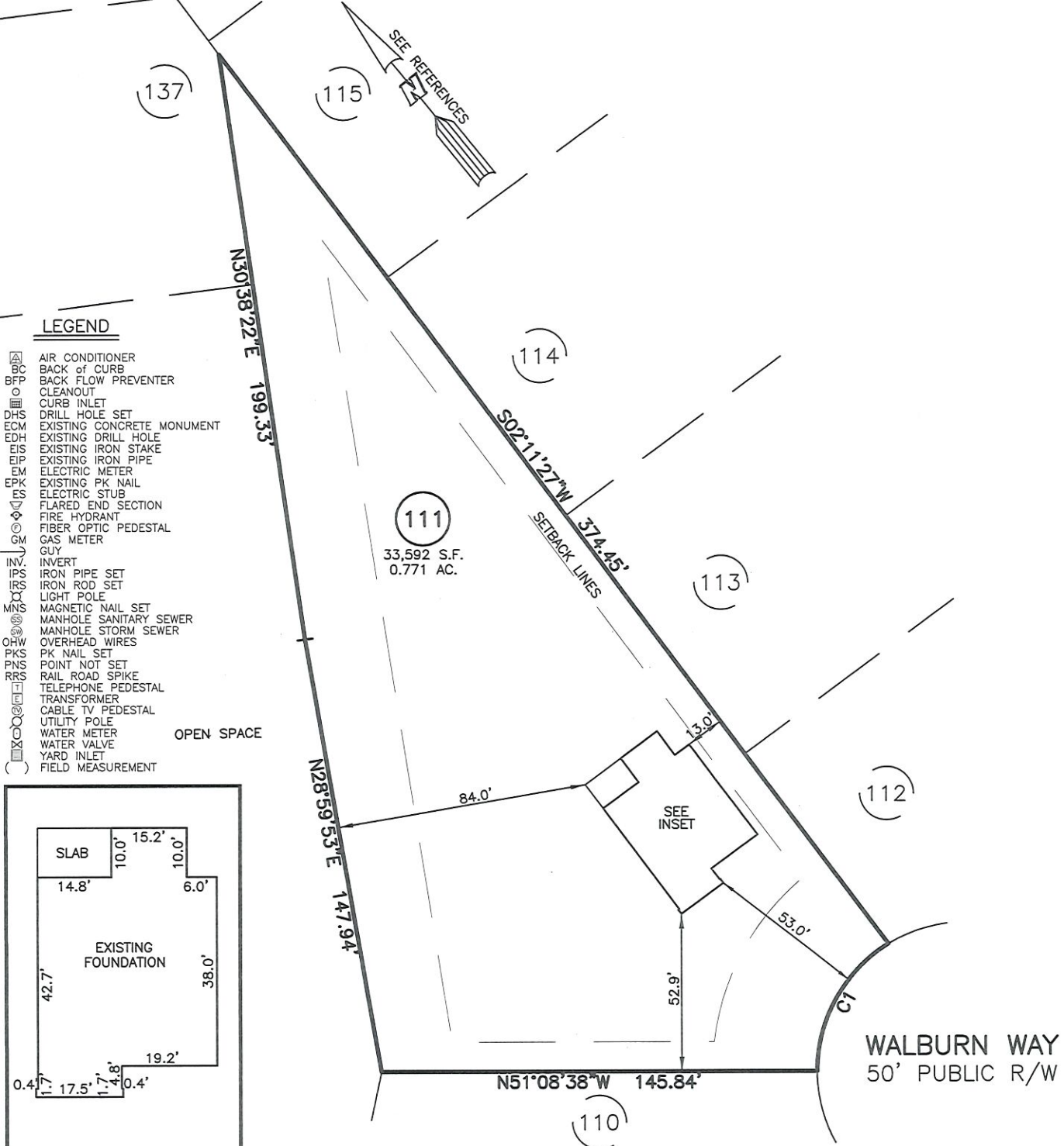

LEGEND

- ◻ AIR CONDITIONER
- BC BACK OF CURB
- BFP BACK FLOW PREVENTER
- CLEANOUT
- ◻ CURB INLET
- DHS DRILL HOLE SET
- EDM EXISTING CONCRETE MONUMENT
- EDH EXISTING DRILL HOLE
- EIS EXISTING IRON STAKE
- EIP EXISTING IRON PIPE
- EM ELECTRIC METER
- EPK EXISTING PK NAIL
- ES ELECTRIC STUB
- ◻ FLARED END SECTION
- ◻ FIRE HYDRANT
- ◻ FIBER OPTIC PEDESTAL
- ◻ GAS METER
- GM GUY
- INVERT
- IPS IRON PIPE SET
- IRS IRON ROD SET
- ◻ LIGHT POLE
- MNS MAGNETIC NAIL SET
- ◻ MANHOLE SANITARY SEWER
- ◻ MANHOLE STORM SEWER
- OHV OVERHEAD WIRES
- PKS PK NAIL SET
- PNS POINT NOT SET
- RRS RAIL ROAD SPIKE
- ◻ TELEPHONE PEDESTAL
- ◻ TRANSFORMER
- ◻ CABLE TV PEDESTAL
- ◻ UTILITY POLE
- ◻ WATER METER
- ◻ WATER VALVE
- ◻ YARD INLET
- FIELD MEASUREMENT
- OPEN SPACE

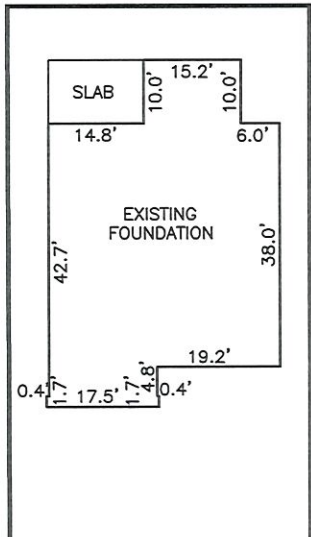

INSET: 1" = 30'

CURVE	RADIUS	ARC LENGTH	CHORD LENGTH	CHORD BEARING	DELTA ANGLE
C1	50.00'	51.13'	48.94'	S68°09'15"W	58°35'46"

SETBACK INFO

- FRONT: _____ 35'
- REAR: _____ 25'
- SIDES: _____ 10'
- CORNER SIDE: _____ 20'
- AGGREGATE SIDE: _____ 20'

REFERENCES:

B.M. 2022, PG. 594-596



SCALE: 1" = 50'

NOTES

1. THIS SURVEY SUBJECT TO ANY FACTS THAT MAY BE DISCLOSED BY A FULL AND ACCURATE TITLE SEARCH.
2. THIS MAP MAY NOT BE A CERTIFIED SURVEY AND HAS NOT BEEN REVIEWED BY A LOCAL GOVERNMENT AGENCY FOR COMPLIANCE WITH ANY APPLICABLE LAND DEVELOPMENT REGULATIONS AND HAS NOT BEEN REVIEWED FOR COMPLIANCE WITH RECORDING REQUIREMENTS FOR PLATS.

THIS AS-BUILT IS FOR CODE COMPLIANCE. NOT FOR SALES OR CONVEYANCE

WAKE COUNTY, NORTH CAROLINA

I CERTIFY THAT THIS MAP WAS DRAWN UNDER MY SUPERVISION FROM AN ACTUAL SURVEY MADE UNDER MY SUPERVISION; THAT THE IMPROVEMENTS LIE WHOLLY UPON THE LOT AND THAT THERE WERE NO ENCROACHMENTS OBSERVED EXCEPT AS SHOWN, AND THAT THE SURVEY IS OF AN EXISTING PARCEL OR PARCELS OF LAND.

C.R.P. 7-11-23

CHARLES R. PIRATZKY L-2813 DATE



DATE: JULY 10, 2023
 Q:\FieldLoc\DUNCANCREEK109-111FDN.txt

RWK, PA
ENGINEERING ~ SURVEYING
 CORPORATE LICENSE: C-1771
 101 W. MAIN ST., SUITE 202
 GARNER, NC 27529
 PHONE (919) 779-4854
 FAX (919) 779-4056