

Job 72406194	Truss 2F1	Truss Type Truss	Qty 4	Ply 1	Professional / Holly Craftsman GL - F2 Job Reference (optional)
-----------------	--------------	---------------------	----------	----------	--

UFPI Mid Atlantic LLC, 5631 S. NC 62, Burlington, NC, r thomas

Run: 8.620 S Sep 22 2022 Print: 8.620 S Sep 22 2022 MiTek Industries, Inc. Thu Feb 29 08:20:07

Page: 1

ID:ObxBgQG7JX?zBjGmArzmwpyMEXY-Znqt3n1s9Gd96uyW3VX7_OkY3kW40Qto_r8u0JzgJlt

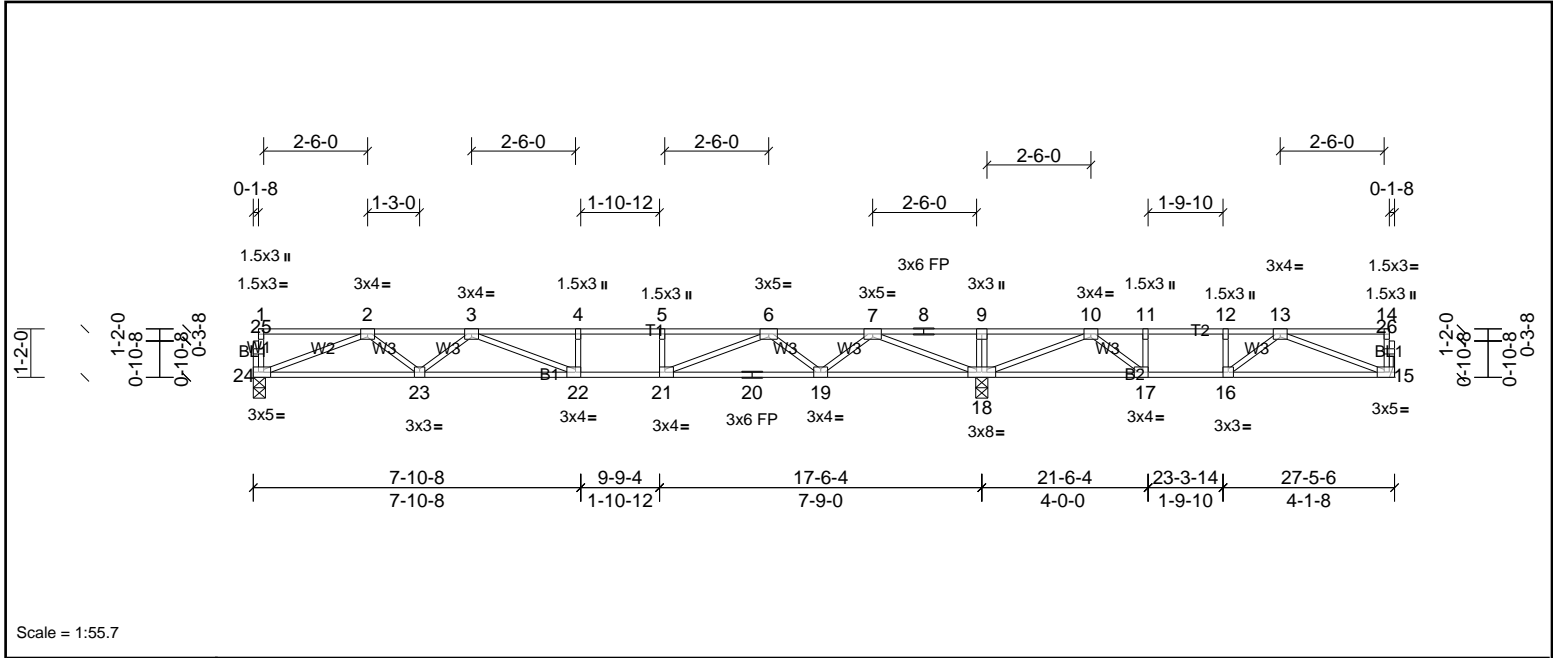

Scale = 1:55.7

Plate Offsets (X, Y):	[15:0-2-0,Edge], [17:0-1-8,Edge], [21:0-1-8,Edge], [22:0-1-8,Edge], [24:0-2-0,Edge]
-----------------------	---

Loading	(psf)	Spacing	1-7-3	CSI	DEFL	in	(loc)	l/defl	L/d	PLATES	GRIP	
TCLL	40.0	Plate Grip DOL	1.00	TC	0.82	Vert(LL)	-0.26	22-23	>808	360	MT20	244/190
TCDL	10.0	Lumber DOL	1.00	BC	0.75	Vert(CT)	-0.35	22-23	>593	240		
BCLL	0.0	Rep Stress Incr	YES	WB	0.53	Horz(CT)	0.04	15	n/a	n/a		
BCDL	5.0	Code	IRC2015/TPI2014	Matrix-SH							Weight: 132 lb	FT = 20%F, 11%E

LUMBER		BRACING	
TOP CHORD	2x4 SP No.2(flat)	TOP CHORD	Structural wood sheathing directly applied or 6-0-0 oc purlins, except end verticals.
BOT CHORD	2x4 SP No.1(flat)	BOT CHORD	Rigid ceiling directly applied or 6-0-0 oc bracing.
WEBS	2x4 SP No.3(flat)		
OTHERS	2x4 SP No.3(flat)		

REACTIONS	(lb/size)	15=280/ Mechanical, (min. 0-1-8), 18=1424/0-3-8, (min. 0-1-8), 24=678/0-3-8, (min. 0-1-8)
Max Uplift	15=-13 (LC 3)	
Max Grav	15=370 (LC 4), 18=1424 (LC 1), 24=688 (LC 10)	

FORCES	(lb) - Max. Comp./Max. Ten. - All forces 250 (lb) or less except when shown.
TOP CHORD	2-3=-1943/0, 3-4=-2576/0, 4-5=-2576/0, 5-6=-2576/0, 6-7=-1256/0, 7-8=0/1365, 8-9=0/1365, 9-10=0/1365, 10-11=-731/332, 11-12=-731/332, 12-13=-731/332
BOT CHORD	23-24=0/1495, 22-23=0/2335, 21-22=0/2576, 20-21=0/1840, 19-20=0/1840, 18-19=-3/648, 17-18=-674/441, 16-17=-332/731, 15-16=-121/681
WEBS	7-18=-1934/0, 2-24=-1603/0, 7-19=0/813, 2-23=0/584, 6-19=-790/0, 3-23=-509/0, 6-21=0/915, 3-22=-51/456, 10-18=-1201/0, 13-15=-727/131, 10-17=0/682, 13-16=-269/63, 11-17=-328/0

- NOTES**
- 1) Unbalanced floor live loads have been considered for this design.
 - 2) All plates are 1.5x3 MT20 unless otherwise indicated.
 - 3) Provide mechanical connection (by others) of truss to bearing plate capable of withstanding 13 lb uplift at joint 15.
 - 4) This truss is designed in accordance with the 2015 International Residential Code sections R502.11.1 and R802.10.2 and referenced standard ANSI/TPI 1.
 - 5) Recommend 2x6 strongbacks, on edge, spaced at 10-00-00 oc and fastened to each truss with 3-10d (0.131" X 3") nails. Strongbacks to be attached to walls at their outer ends or restrained by other means.
 - 6) CAUTION, Do not erect truss backwards.



Job 72406194	Truss 2F2	Truss Type Truss	Qty 9	Ply 1	Professional / Holly Craftsman GL - F2 Job Reference (optional)
-----------------	--------------	---------------------	----------	----------	--

UFP Mid Atlantic LLC, 5631 S. NC 62, Burlington, NC, r thomas

Run: 8.620 S Sep 22 2022 Print: 8.620 S Sep 22 2022 MiTek Industries, Inc. Thu Feb 29 08:20:08

Page: 1

ID:5WYzmqOOycFYnrRhly86KwyMExO-V9yeTT26httlLB6uBwZb3ppt1Y9hUKV4R8d?5CzgLjr

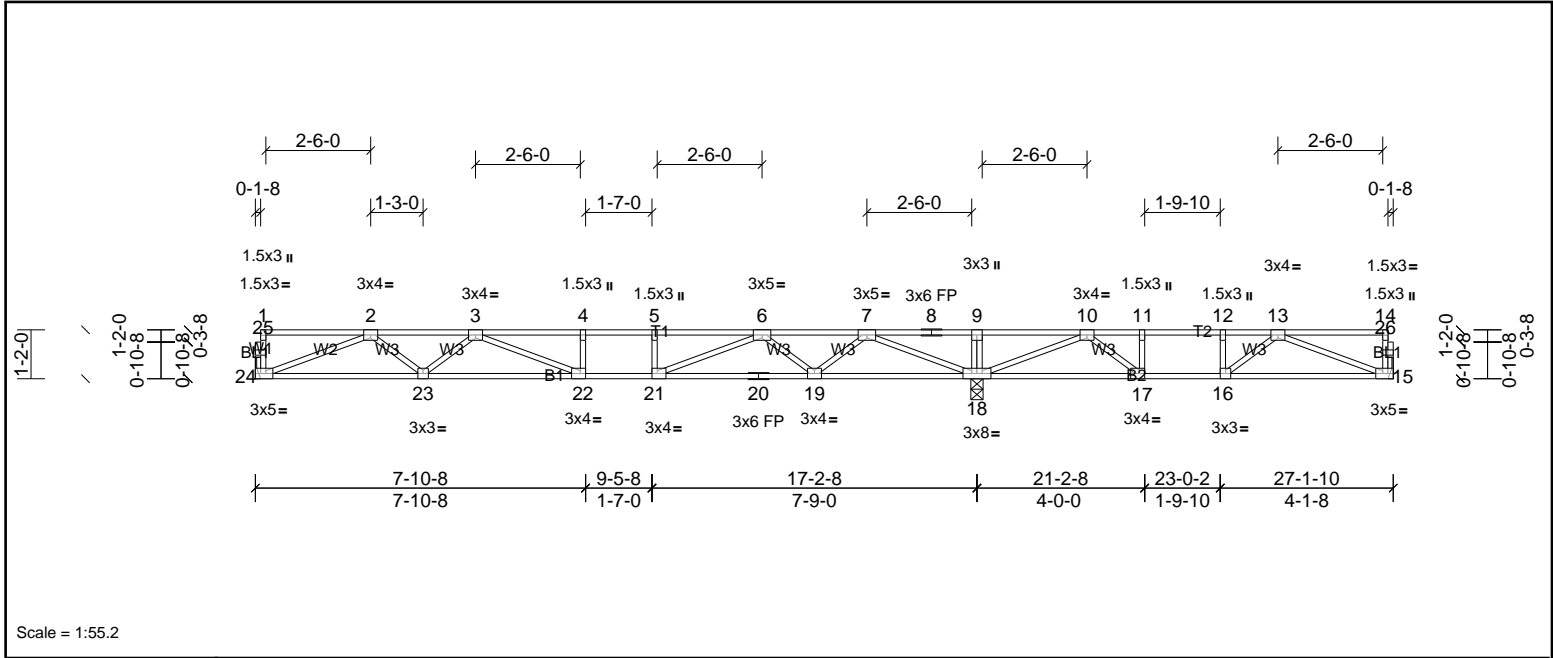

Plate Offsets (X, Y): [15:0-2-0,Edge], [17:0-1-8,Edge], [21:0-1-8,Edge], [22:0-1-8,Edge], [24:0-2-0,Edge]

Loading	(psf)	Spacing	1-7-3	CSI	DEFLL	in	(loc)	l/defl	L/d	PLATES	GRIP	
TCLL	40.0	Plate Grip DOL	1.00	TC	0.85	Vert(LL)	-0.23	22-23	>888	360	MT20	244/190
TCDL	10.0	Lumber DOL	1.00	BC	0.93	Vert(CT)	-0.32	22-23	>640	240		
BCLL	0.0	Rep Stress Incr	YES	WB	0.52	Horz(CT)	0.05	15	n/a	n/a		
BCDL	5.0	Code	IRC2015/TPI2014	Matrix-SH								
											Weight: 131 lb	FT = 20%F, 11%E

LUMBER		BRACING	
TOP CHORD	2x4 SP No.2(flat)	TOP CHORD	Structural wood sheathing directly applied or 6-0-0 oc purlins, except end verticals.
BOT CHORD	2x4 SP No.2(flat)	BOT CHORD	Rigid ceiling directly applied or 2-2-0 oc bracing.
WEBS	2x4 SP No.3(flat)		
OTHERS	2x4 SP No.3(flat)		

REACTIONS (lb/size) 15=278/ Mechanical, (min. 0-1-8), 18=1415/0-3-8, (min. 0-1-8), 24=661/ Mechanical, (min. 0-1-8)
 Max Uplift 15=-14 (LC 3)
 Max Grav 15=369 (LC 4), 18=1415 (LC 1), 24=673 (LC 10)

FORCES (lb) - Max. Comp./Max. Ten. - All forces 250 (lb) or less except when shown.
 TOP CHORD 2-3=-1884/0, 3-4=-2468/0, 4-5=-2468/0, 5-6=-2468/0, 6-7=-1205/0, 7-8=0/1384, 8-9=0/1384, 9-10=0/1384, 10-11=-723/335, 11-12=-723/335, 12-13=-723/335
 BOT CHORD 23-24=0/1454, 22-23=0/2259, 21-22=0/2468, 20-21=0/1773, 19-20=0/1773, 18-19=-24/609, 17-18=-681/428, 16-17=-335/723, 15-16=-120/678
 WEBS 7-18=-1906/0, 2-24=-1559/0, 7-19=0/798, 2-23=0/559, 6-19=-770/0, 3-23=-488/0, 6-21=0/873, 3-22=-91/423, 10-18=-1204/0, 13-15=-724/130, 10-17=0/690, 13-16=-275/58, 11-17=-338/0

- NOTES**
- 1) Unbalanced floor live loads have been considered for this design.
 - 2) All plates are 1.5x3 MT20 unless otherwise indicated.
 - 3) Provide mechanical connection (by others) of truss to bearing plate capable of withstanding 14 lb uplift at joint 15.
 - 4) This truss is designed in accordance with the 2015 International Residential Code sections R502.11.1 and R802.10.2 and referenced standard ANSI/TPI 1.
 - 5) Recommend 2x6 strongbacks, on edge, spaced at 10-00-00 oc and fastened to each truss with 3-10d (0.131" X 3") nails. Strongbacks to be attached to walls at their outer ends or restrained by other means.
 - 6) CAUTION, Do not erect truss backwards.



This design is based upon parameters shown, and is for an individual building component to be installed and loaded vertically. Applicability of design parameters and proper incorporation of component is responsibility of the Building Designer. Building Designer shall verify all design information on this sheet for conformance with conditions and requirements of the specific building and governing codes and ordinances. Building Designer accepts responsibility for the correctness or accuracy of the design information as it may relate to a specific building. Certification is valid only when truss is fabricated by a UFPI plant. Bracing shown is for lateral support of truss members only and does not replace erection and permanent bracing. Refer to Building Component Safety Information (BCSI) for general guidance regarding storage, erection and bracing available from SBCA and Truss Plate Institute.



Job 72406194	Truss 2F3	Truss Type Truss	Qty 3	Ply 1	Professional / Holly Craftsman GL - F2 Job Reference (optional)
-----------------	--------------	---------------------	----------	----------	--

UFP Mid Atlantic LLC, 5631 S. NC 62, Burlington, NC, r thomas

Run: 8.62 S Sep 22 2022 Print: 8.620 S Sep 22 2022 MiTek Industries, Inc. Thu Feb 29 08:20:08

Page: 1

ID:lqGVlXxw8lMrDhM?STMwpSyMEXC-V9yeTT26htttLB6uBwZb3ppvtYcGULr4R8d?5CzgLjr

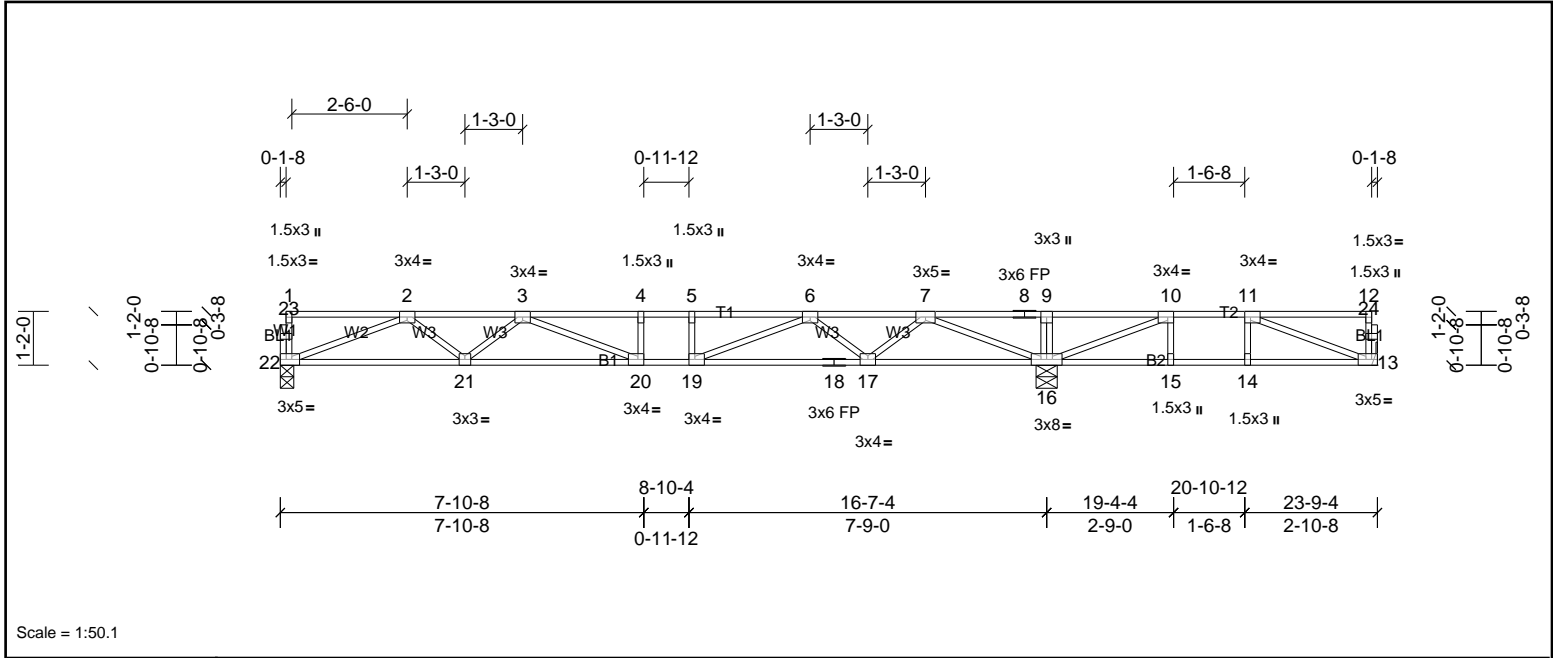

Scale = 1:50.1

Plate Offsets (X, Y):	[10:0-1-8,Edge], [11:0-1-8,Edge], [13:0-2-0,Edge], [19:0-1-8,Edge], [20:0-1-8,Edge], [22:0-2-0,Edge]											
Loading	(psf)	Spacing	1-7-3	CSI		DEFL	in	(loc)	l/defl	L/d	PLATES	GRIP
TCLL	40.0	Plate Grip DOL	1.00	TC	0.73	Vert(LL)	-0.19	20-21	>999	360	MT20	244/190
TCDL	10.0	Lumber DOL	1.00	BC	0.74	Vert(CT)	-0.27	20-21	>741	240		
BCLL	0.0	Rep Stress Incr	YES	WB	0.50	Horz(CT)	0.04	16	n/a	n/a		
BCDL	5.0	Code	IRC2015/TPI2014	Matrix-SH							Weight: 116 lb	FT = 20%F, 11%E

LUMBER		BRACING	
TOP CHORD	2x4 SP No.2(flat)	TOP CHORD	Structural wood sheathing directly applied or 6-0-0 oc purlins, except end verticals.
BOT CHORD	2x4 SP No.2(flat)	BOT CHORD	Rigid ceiling directly applied or 6-0-0 oc bracing.
WEBS	2x4 SP No.3(flat)		
OTHERS	2x4 SP No.3(flat)		

REACTIONS	(lb/size)	13=156/ Mechanical, (min. 0-1-8), 16=1246/0-5-8, (min. 0-1-8), 22=656/0-3-8, (min. 0-1-8)
	Max Uplift	13=-58 (LC 3)
	Max Grav	13=258 (LC 4), 16=1246 (LC 1), 22=667 (LC 10)

FORCES	(lb) - Max. Comp./Max. Ten. - All forces 250 (lb) or less except when shown.
TOP CHORD	2-3=-1857/0, 3-4=-2456/0, 4-5=-2456/0, 5-6=-2456/0, 6-7=-1409/0, 7-8=0/1091, 8-9=0/1091, 9-10=0/1091, 10-11=-374/333
BOT CHORD	21-22=0/1439, 20-21=0/2229, 19-20=0/2456, 18-19=0/1912, 17-18=0/1912, 16-17=0/869, 15-16=-333/374, 14-15=-333/374, 13-14=-333/374
WEBS	7-16=-1824/0, 2-22=-1542/0, 7-17=0/735, 2-21=0/545, 6-17=-695/0, 3-21=-483/0, 6-19=0/719, 3-20=-87/434, 10-16=-1056/0, 11-13=-395/360

- NOTES**
- Unbalanced floor live loads have been considered for this design.
 - All plates are 1.5x3 MT20 unless otherwise indicated.
 - Provide mechanical connection (by others) of truss to bearing plate capable of withstanding 58 lb uplift at joint 13.
 - This truss is designed in accordance with the 2015 International Residential Code sections R502.11.1 and R802.10.2 and referenced standard ANSI/TPI 1.
 - Recommend 2x6 strongbacks, on edge, spaced at 10-00-00 oc and fastened to each truss with 3-10d (0.131" X 3") nails. Strongbacks to be attached to walls at their outer ends or restrained by other means.
 - CAUTION, Do not erect truss backwards.



This design is based upon parameters shown, and is for an individual building component to be installed and loaded vertically. Applicability of design parameters and proper incorporation of component is responsibility of the Building Designer. Building Designer shall verify all design information on this sheet for conformance with conditions and requirements of the specific building and governing codes and ordinances. Building Designer accepts responsibility for the correctness or accuracy of the design information as it may relate to a specific building. Certification is valid only when truss is fabricated by a UFPI plant. Bracing shown is for lateral support of truss members only and does not replace erection and permanent bracing. Refer to Building Component Safety Information (BCSI) for general guidance regarding storage, erection and bracing available from SBCA and Truss Plate Institute.



Job 72406194	Truss 2F4	Truss Type Truss	Qty 6	Ply 1	Professional / Holly Craftsman GL - F2 Job Reference (optional)
-----------------	--------------	---------------------	----------	----------	--

UFP Mid Atlantic LLC, 5631 S. NC 62, Burlington, NC, r thomas

Run: 8.62 S Sep 22 2022 Print: 8.620 S Sep 22 2022 MiTek Industries, Inc. Thu Feb 29 08:20:09

Page: 1

ID:dbV07JaRBWGHilfmhJQszlyMEX8-_MW0ho3kSB?kzLh5kd4qb0M8iyYIDoiEgoMYdezgJLq

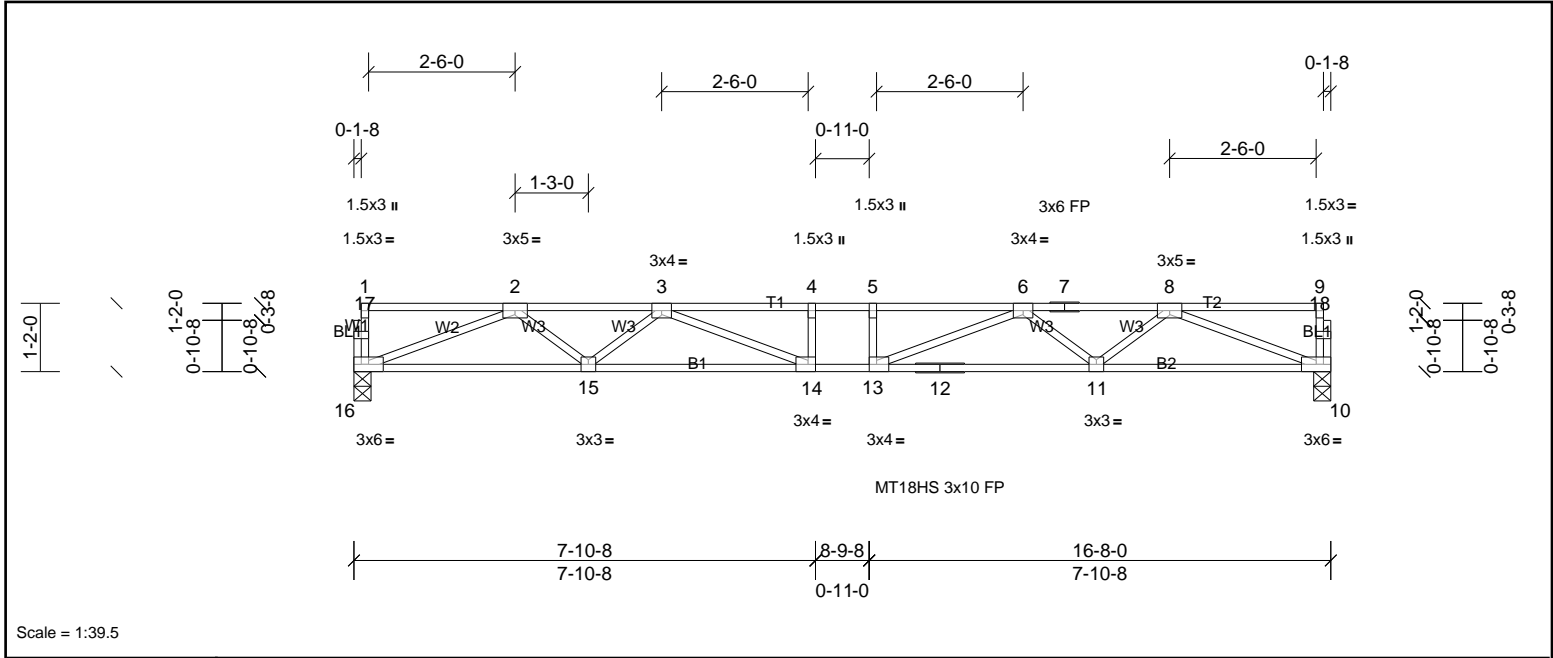

Scale = 1:39.5

Plate Offsets (X, Y):	[13:0-1-8,Edge], [14:0-1-8,Edge]											
Loading	(psf)	Spacing	1-7-3	CSI		DEFL	in	(loc)	l/defl	L/d	PLATES	GRIP
TCLL	40.0	Plate Grip DOL	1.00	TC	0.47	Vert(LL)	-0.21	13-14	>935	360	MT18HS	244/190
TCDL	10.0	Lumber DOL	1.00	BC	0.75	Vert(CT)	-0.29	13-14	>682	240	MT20	244/190
BCLL	0.0	Rep Stress Incr	YES	WB	0.46	Horz(CT)	0.06	10	n/a	n/a		
BCDL	5.0	Code	IRC2015/TPI2014	Matrix-SH							Weight: 82 lb	FT = 20%F, 11%E

LUMBER		BRACING	
TOP CHORD	2x4 SP No.2(flat)	TOP CHORD	Structural wood sheathing directly applied or 6-0-0 oc purlins, except end verticals.
BOT CHORD	2x4 SP No.2(flat)	BOT CHORD	Rigid ceiling directly applied or 10-0-0 oc bracing.
WEBS	2x4 SP No.3(flat)		
OTHERS	2x4 SP No.3(flat)		

REACTIONS	(lb/size)	10=717/0-3-8, (min. 0-1-8), 16=717/0-3-8, (min. 0-1-8)
FORCES	(lb) - Max. Comp./Max. Ten. - All forces 250 (lb) or less except when shown.	
TOP CHORD		2-3=-2038/0, 3-4=-2851/0, 4-5=-2851/0, 5-6=-2851/0, 6-7=-2038/0, 7-8=-2038/0
BOT CHORD		15-16=0/1563, 14-15=0/2471, 13-14=0/2851, 12-13=0/2471, 11-12=0/2471, 10-11=0/1563
WEBS		8-10=-1676/0, 2-16=-1676/0, 8-11=0/618, 2-15=0/618, 6-11=-564/0, 3-15=-564/0, 6-13=0/590, 3-14=0/590

- NOTES**
- 1) Unbalanced floor live loads have been considered for this design.
 - 2) All plates are MT20 plates unless otherwise indicated.
 - 3) This truss is designed in accordance with the 2015 International Residential Code sections R502.11.1 and R802.10.2 and referenced standard ANSI/TPI 1.
 - 4) Recommend 2x6 strongbacks, on edge, spaced at 10-00-00 oc and fastened to each truss with 3-10d (0.131" X 3") nails. Strongbacks to be attached to walls at their outer ends or restrained by other means.



This design is based upon parameters shown, and is for an individual building component to be installed and loaded vertically. Applicability of design parameters and proper incorporation of component is responsibility of the Building Designer. Building Designer shall verify all design information on this sheet for conformance with conditions and requirements of the specific building and governing codes and ordinances. Building Designer accepts responsibility for the correctness or accuracy of the design information as it may relate to a specific building. Certification is valid only when truss is fabricated by a UFPI plant. Bracing shown is for lateral support of truss members only and does not replace erection and permanent bracing. Refer to Building Component Safety Information (BCSI) for general guidance regarding storage, erection and bracing available from SBCA and Truss Plate Institute.



Job 72406194	Truss 2F5	Truss Type Truss	Qty 1	Ply 1	Professional / Holly Craftsman GL - F2 Job Reference (optional)
-----------------	--------------	---------------------	----------	----------	--

UFP Mid Atlantic LLC, 5631 S. NC 62, Burlington, NC, r thomas

Run: 8.62 S Sep 22 2022 Print: 8.620 S Sep 22 2022 MiTek Industries, Inc. Thu Feb 29 08:20:09

Page: 1

ID:1AB9mKdJURfsZmOLNR_ZbxyME5-_MW0ho3kSB?kzLh5k4qb0MACyf7DtOEgoMYdezgJlq

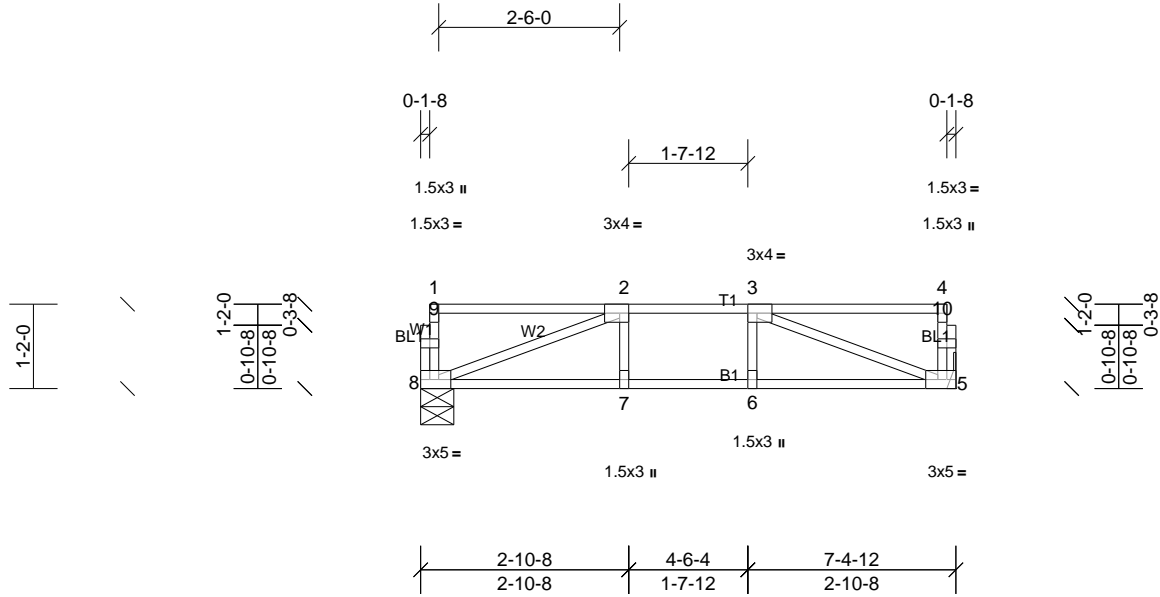

Scale = 1:32

Plate Offsets (X, Y): [2:0-1-8,Edge], [3:0-1-8,Edge], [5:0-2-0,Edge], [8:0-2-0,Edge]

Loading	(psf)	Spacing	1-7-3	CSI	DEFL	in	(loc)	l/defl	L/d	PLATES	GRIP	
TCLL	40.0	Plate Grip DOL	1.00	TC	0.37	Vert(LL)	-0.04	7-8	>999	360	MT20	244/190
TCDL	10.0	Lumber DOL	1.00	BC	0.28	Vert(CT)	-0.04	7-8	>999	240		
BCLL	0.0	Rep Stress Incr	YES	WB	0.16	Horz(CT)	0.01	5	n/a	n/a		
BCDL	5.0	Code	IRC2015/TPI2014	Matrix-SH							Weight: 37 lb	FT = 20%F, 11%E

LUMBER	BRACING
TOP CHORD 2x4 SP No.2(flat)	TOP CHORD Structural wood sheathing directly applied or 6-0-0 oc purlins, except end verticals.
BOT CHORD 2x4 SP No.2(flat)	BOT CHORD Rigid ceiling directly applied or 10-0-0 oc bracing.
WEBS 2x4 SP No.3(flat)	
OTHERS 2x4 SP No.3(flat)	

REACTIONS	(lb/size)	5=309/ Mechanical, (min. 0-1-8), 8=309/0-5-8, (min. 0-1-8)
FORCES	(lb) - Max. Comp./Max. Ten. - All forces 250 (lb) or less except when shown.	
TOP CHORD	2-3=-547/0	
BOT CHORD	7-8=0/547, 6-7=0/547, 5-6=0/547	
WEBS	3-5=-581/0, 2-8=-581/0	

- NOTES**
- Unbalanced floor live loads have been considered for this design.
 - This truss is designed in accordance with the 2015 International Residential Code sections R502.11.1 and R802.10.2 and referenced standard ANSI/TPI 1.
 - Recommend 2x6 strongbacks, on edge, spaced at 10-00-00 oc and fastened to each truss with 3-10d (0.131" X 3") nails. Strongbacks to be attached to walls at their outer ends or restrained by other means.



This design is based upon parameters shown, and is for an individual building component to be installed and loaded vertically. Applicability of design parameters and proper incorporation of component is responsibility of the Building Designer. Building Designer shall verify all design information on this sheet for conformance with conditions and requirements of the specific building and governing codes and ordinances. Building Designer accepts responsibility for the correctness or accuracy of the design information as it may relate to a specific building. Certification is valid only when truss is fabricated by a UFPI plant. Bracing shown is for lateral support of truss members only and does not replace erection and permanent bracing. Refer to Building Component Safety Information (BCSI) for general guidance regarding storage, erection and bracing available from SBCA and Truss Plate Institute.



Job 72406194	Truss 2F6	Truss Type Truss	Qty 8	Ply 1	Professional / Holly Craftsman GL - F2 Job Reference (optional)
-----------------	--------------	---------------------	----------	----------	--

UFP Mid Atlantic LLC, 5631 S. NC 62, Burlington, NC, r thomas

Run: 8.62 S Sep 22 2022 Print: 8.620 S Sep 22 2022 MiTek Industries, Inc. Thu Feb 29 08:20:09

Page: 1

ID:SlthHOMfBnM1RQD7w2aXGDZyMEX2-_MW0ho3kSB?kzLh5kd4qb0M6gyduDrmEgoMYdeZgJq

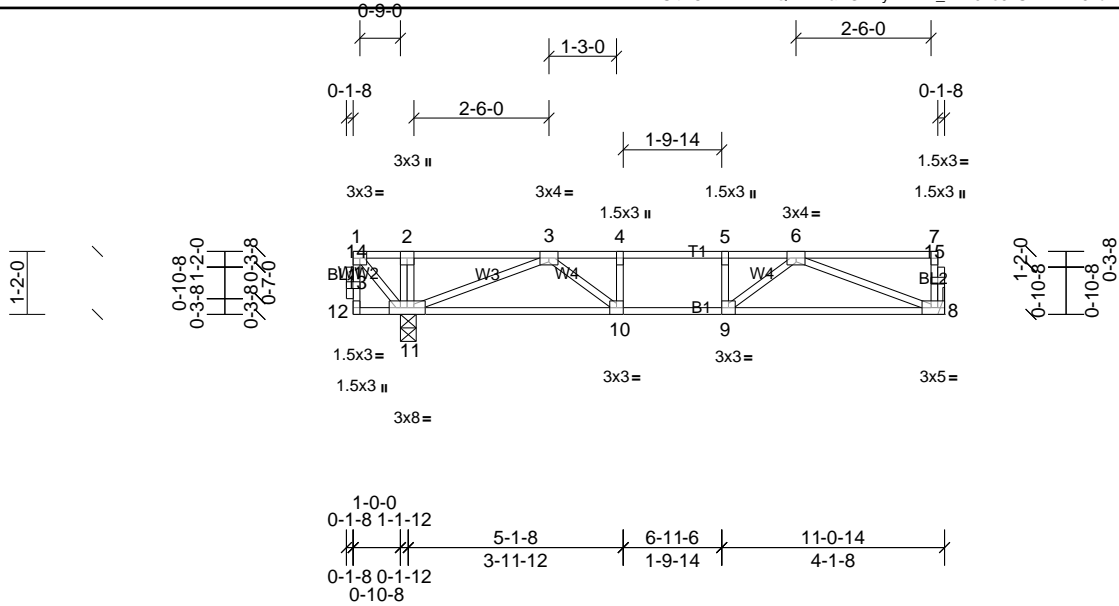

Scale = 1:42.8

Plate Offsets (X, Y): [8:0-2:0,Edge]

Loading	(psf)	Spacing	1-7-3	CSI	DEFLL	in	(loc)	l/defl	L/d	PLATES	GRIP	
TCLL	40.0	Plate Grip DOL	1.00	TC	0.59	Vert(LL)	-0.07	8-9	>999	360	MT20	244/190
TCDL	10.0	Lumber DOL	1.00	BC	0.42	Vert(CT)	-0.11	8-9	>999	240		
BCLL	0.0	Rep Stress Incr	NO	WB	0.26	Horz(CT)	0.01	8	n/a	n/a		
BCDL	5.0	Code	IRC2015/TPI2014	Matrix-SH							Weight: 57 lb	FT = 20%F, 11%E

LUMBER

TOP CHORD 2x4 SP No.2(flat)
 BOT CHORD 2x4 SP No.2(flat)
 WEBS 2x4 SP No.3(flat)
 OTHERS 2x4 SP No.3(flat)

BRACING

TOP CHORD Structural wood sheathing directly applied or 6-0-0 oc purlins, except end verticals.
 BOT CHORD Rigid ceiling directly applied or 10-0-0 oc bracing, Except: 6-0-0 oc bracing: 10-11.

REACTIONS (lb/size) 8=370/ Mechanical, (min. 0-1-8), 11=1072/0-3-8, (min. 0-1-8)
 Max Grav 8=410 (LC 4), 11=1072 (LC 1)

FORCES (lb) - Max. Comp./Max. Ten. - All forces 250 (lb) or less except when shown.

TOP CHORD 1-2=0/490, 2-3=0/495, 3-4=915/0, 4-5=915/0, 5-6=915/0
 BOT CHORD 10-11=-164/701, 9-10=0/915, 8-9=0/784
 WEBS 1-11=-712/0, 3-11=-961/0, 6-8=-838/0, 3-10=0/490, 6-9=-74/283

NOTES

- 1) Unbalanced floor live loads have been considered for this design.
- 2) This truss is designed in accordance with the 2015 International Residential Code sections R502.11.1 and R802.10.2 and referenced standard ANSI/TPI 1.
- 3) Recommend 2x6 strongbacks, on edge, spaced at 10-00-00 oc and fastened to each truss with 3-10d (0.131" X 3") nails. Strongbacks to be attached to walls at their outer ends or restrained by other means.
- 4) CAUTION, Do not erect truss backwards.

LOAD CASE(S)

Standard

- 1) Dead + Floor Live (balanced): Lumber Increase=1.00, Plate Increase=1.00
 Uniform Loads (lb/ft)
 Vert: 8-12=-8, 1-7=-80
 Concentrated Loads (lb)
 Vert: 1=-500



This design is based upon parameters shown, and is for an individual building component to be installed and loaded vertically. Applicability of design parameters and proper incorporation of component is responsibility of the Building Designer. Building Designer shall verify all design information on this sheet for conformance with conditions and requirements of the specific building and governing codes and ordinances. Building Designer accepts responsibility for the correctness or accuracy of the design information as it may relate to a specific building. Certification is valid only when truss is fabricated by a UFPI plant. Bracing shown is for lateral support of truss members only and does not replace erection and permanent bracing. Refer to Building Component Safety Information (BCSI) for general guidance regarding storage, erection and bracing available from SBCA and Truss Plate Institute.



Job 72406194	Truss 2F7	Truss Type Truss	Qty 6	Ply 1	Professional / Holly Craftsman GL - F2 Job Reference (optional)
-----------------	--------------	---------------------	----------	----------	--

UFP Mid Atlantic LLC, 5631 S. NC 62, Burlington, NC, r thomas

Run: 8.62 S Sep 22 2022 Print: 8.620 S Sep 22 2022 MiTek Industries, Inc. Thu Feb 29 08:20:09

Page: 1

ID: _6MmJe2u0VBlul8GU?d?2WYMEwX-_MW0ho3kSB?kzLh5kd4qb0MBKyeDDs5EgoMYdezgJlq

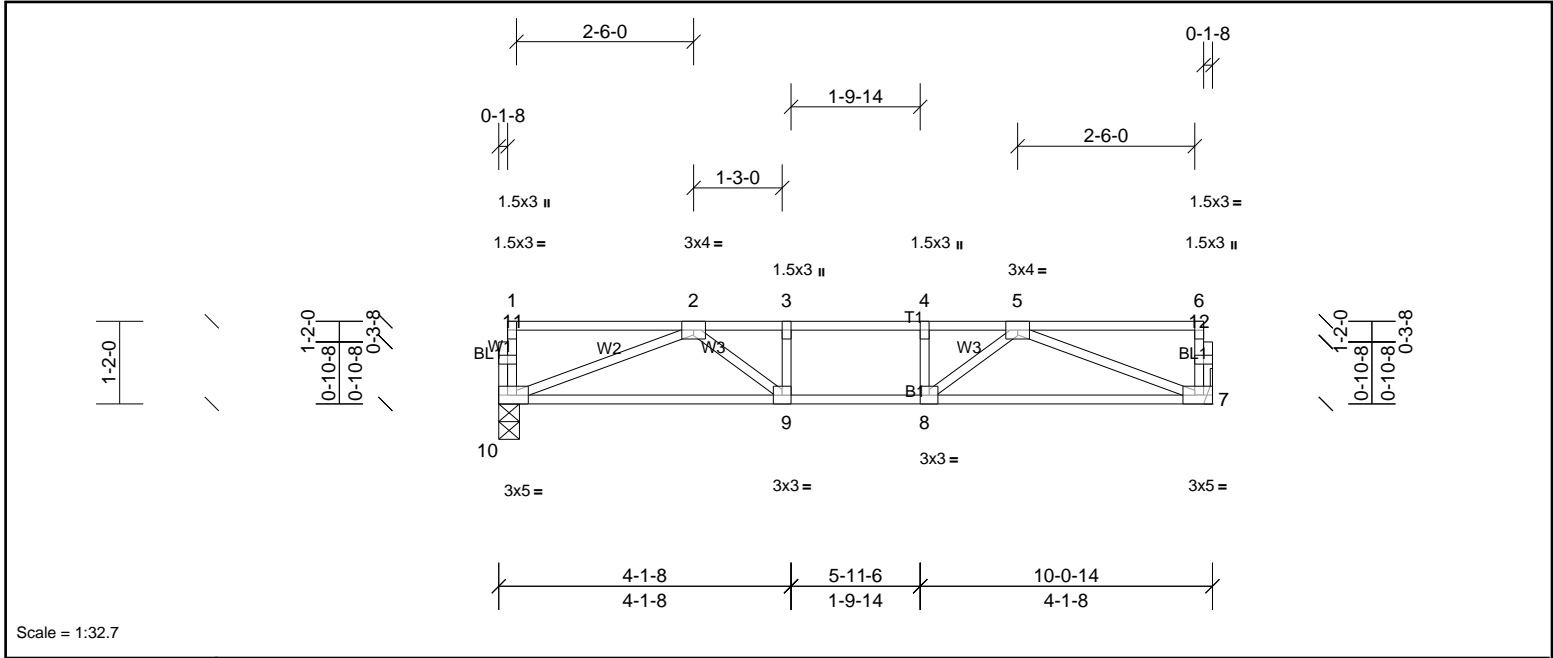

Scale = 1:32.7

Plate Offsets (X, Y):		[7:0-2-0,Edge], [10:0-2-0,Edge]										
Loading	(psf)	Spacing	1-7-3	CSI		DEFL	in	(loc)	l/defl	L/d	PLATES	GRIP
TCLL	40.0	Plate Grip DOL	1.00	TC	0.30	Vert(LL)	-0.05	9-10	>999	360	MT20	244/190
TCDL	10.0	Lumber DOL	1.00	BC	0.34	Vert(CT)	-0.08	9-10	>999	240		
BCLL	0.0	Rep Stress Incr	YES	WB	0.24	Horz(CT)	0.01	7	n/a	n/a		
BCDL	5.0	Code	IRC2015/TPI2014	Matrix-SH							Weight: 50 lb	FT = 20%F, 11%E

LUMBER		BRACING	
TOP CHORD	2x4 SP No.2(flat)	TOP CHORD	Structural wood sheathing directly applied or 6-0-0 oc purlins, except end verticals.
BOT CHORD	2x4 SP No.2(flat)	BOT CHORD	Rigid ceiling directly applied or 10-0-0 oc bracing.
WEBS	2x4 SP No.3(flat)		
OTHERS	2x4 SP No.3(flat)		

REACTIONS	(lb/size)	7=427/ Mechanical, (min. 0-1-8), 10=427/0-3-8, (min. 0-1-8)
FORCES	(lb) - Max. Comp./Max. Ten. - All forces 250 (lb) or less except when shown.	
TOP CHORD		2-3=-996/0, 3-4=-996/0, 4-5=-996/0
BOT CHORD		9-10=0/828, 8-9=0/996, 7-8=0/828
WEBS		5-7=-885/0, 2-10=-885/0, 5-8=0/331, 2-9=0/331

- NOTES**
- 1) Unbalanced floor live loads have been considered for this design.
 - 2) This truss is designed in accordance with the 2015 International Residential Code sections R502.11.1 and R802.10.2 and referenced standard ANSI/TPI 1.
 - 3) Recommend 2x6 strongbacks, on edge, spaced at 10-00-00 oc and fastened to each truss with 3-10d (0.131" X 3") nails. Strongbacks to be attached to walls at their outer ends or restrained by other means.



This design is based upon parameters shown, and is for an individual building component to be installed and loaded vertically. Applicability of design parameters and proper incorporation of component is responsibility of the Building Designer. Building Designer shall verify all design information on this sheet for conformance with conditions and requirements of the specific building and governing codes and ordinances. Building Designer accepts responsibility for the correctness or accuracy of the design information as it may relate to a specific building. Certification is valid only when truss is fabricated by a UFPI plant. Bracing shown is for lateral support of truss members only and does not replace erection and permanent bracing. Refer to Building Component Safety Information (BCSI) for general guidance regarding storage, erection and bracing available from SBCA and Truss Plate Institute.



Job 72406194	Truss 2F8	Truss Type Truss	Qty 3	Ply 1	Professional / Holly Craftsman GL - F2 Job Reference (optional)
-----------------	--------------	---------------------	----------	----------	--

UFP Mid Atlantic LLC, 5631 S. NC 62, Burlington, NC, r thomas

Run: 8.62 S Sep 22 2022 Print: 8.620 S Sep 22 2022 MiTek Industries, Inc. Thu Feb 29 08:20:09

Page: 1

ID:JzFdy7Q_IVzzmSELAE2fZkyMGUm-_MW0ho3kSB?kzLh5kd4qb0M9kyf0DrSEgoMYdezgJlq

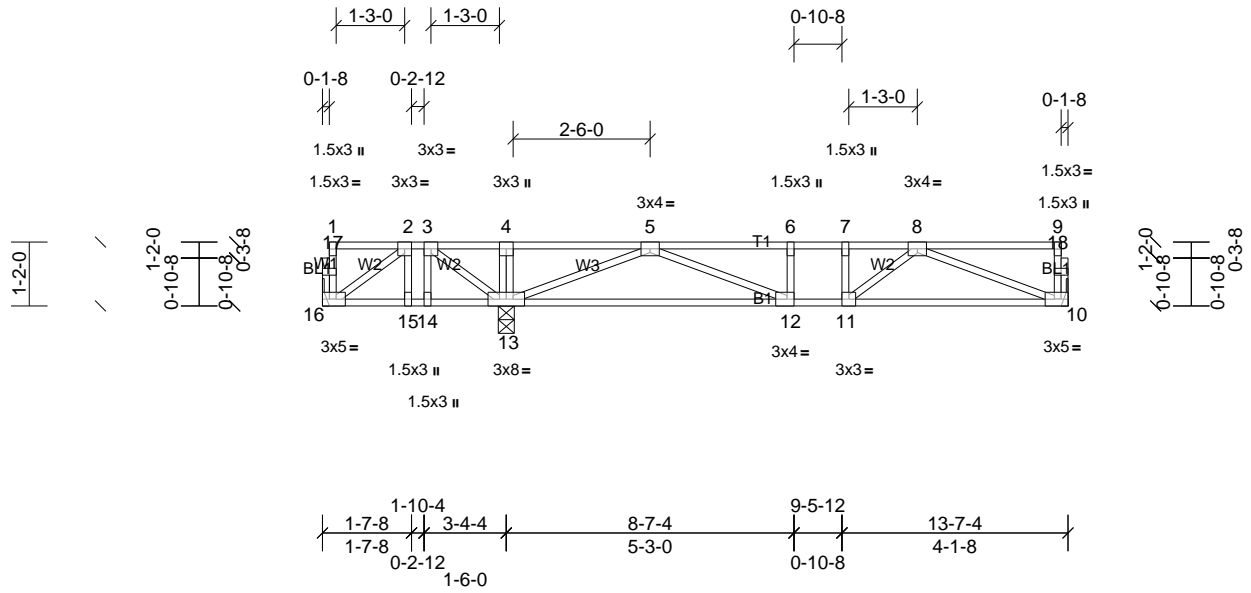

Scale = 1:42.2

Plate Offsets (X, Y): [10:0-2-0,Edge], [12:0-1-8,Edge], [16:0-2-0,Edge]

Loading	(psf)	Spacing	1-7-3	CSI	DEFL	in	(loc)	l/defl	L/d	PLATES	GRIP	
TCLL	40.0	Plate Grip DOL	1.00	TC	0.40	Vert(LL)	-0.04	12-13	>999	360	MT20	244/190
TCDL	10.0	Lumber DOL	1.00	BC	0.29	Vert(CT)	-0.07	12-13	>999	240		
BCLL	0.0	Rep Stress Incr	YES	WB	0.28	Horz(CT)	0.01	10	n/a	n/a		
BCDL	5.0	Code	IRC2015/TPI2014	Matrix-SH							Weight: 72 lb	FT = 20%F, 11%E

LUMBER		BRACING	
TOP CHORD	2x4 SP No.2(flat)	TOP CHORD	Structural wood sheathing directly applied or 6-0-0 oc purlins, except end verticals.
BOT CHORD	2x4 SP No.2(flat)	BOT CHORD	Rigid ceiling directly applied or 6-0-0 oc bracing.
WEBS	2x4 SP No.3(flat)		
OTHERS	2x4 SP No.3(flat)		

REACTIONS (lb/size) 10=376/ Mechanical, (min. 0-1-8), 13=842/0-3-8, (min. 0-1-8), 16=-54/ Mechanical, (min. 0-1-8)
 Max Uplift 16=-151 (LC 4)
 Max Grav 10=379 (LC 7), 13=842 (LC 1), 16=83 (LC 3)

FORCES (lb) - Max. Comp./Max. Ten. - All forces 250 (lb) or less except when shown.
 TOP CHORD 2-3=-33/266, 3-4=0/559, 4-5=0/565, 5-6=-812/0, 6-7=-812/0, 7-8=-812/0
 BOT CHORD 15-16=-266/33, 14-15=-266/33, 13-14=-266/33, 12-13=0/423, 11-12=0/812, 10-11=0/712
 WEBS 3-13=-447/0, 2-16=-37/330, 5-13=-1035/0, 8-10=-761/0, 5-12=0/433

- NOTES**
- Unbalanced floor live loads have been considered for this design.
 - All plates are 1.5x3 MT20 unless otherwise indicated.
 - Provide mechanical connection (by others) of truss to bearing plate capable of withstanding 151 lb uplift at joint 16.
 - This truss is designed in accordance with the 2015 International Residential Code sections R502.11.1 and R802.10.2 and referenced standard ANSI/TPI 1.
 - Recommend 2x6 strongbacks, on edge, spaced at 10-00-00 oc and fastened to each truss with 3-10d (0.131" X 3") nails. Strongbacks to be attached to walls at their outer ends or restrained by other means.
 - CAUTION, Do not erect truss backwards.



This design is based upon parameters shown, and is for an individual building component to be installed and loaded vertically. Applicability of design parameters and proper incorporation of component is responsibility of the Building Designer. Building Designer shall verify all design information on this sheet for conformance with conditions and requirements of the specific building and governing codes and ordinances. Building Designer accepts responsibility for the correctness or accuracy of the design information as it may relate to a specific building. Certification is valid only when truss is fabricated by a UFPI plant. Bracing shown is for lateral support of truss members only and does not replace erection and permanent bracing. Refer to Building Component Safety Information (BCSI) for general guidance regarding storage, erection and bracing available from SBCA and Truss Plate Institute.



Job 72406194	Truss 2F9	Truss Type Truss	Qty 3	Ply 1	Professional / Holly Craftsman GL - F2 Job Reference (optional)
-----------------	--------------	---------------------	----------	----------	--

UFP Mid Atlantic LLC, 5631 S. NC 62, Burlington, NC, r thomas

Run: 8.62 S Sep 22 2022 Print: 8.620 S Sep 22 2022 MiTek Industries, Inc. Thu Feb 29 08:20:10

Page: 1

ID:WBKpg6FxEQUoIMKPMwliuyMEwH-SY4Ou84NDV7bbVGHlKb38EvlOLtXyHLNvS6594zgJlp

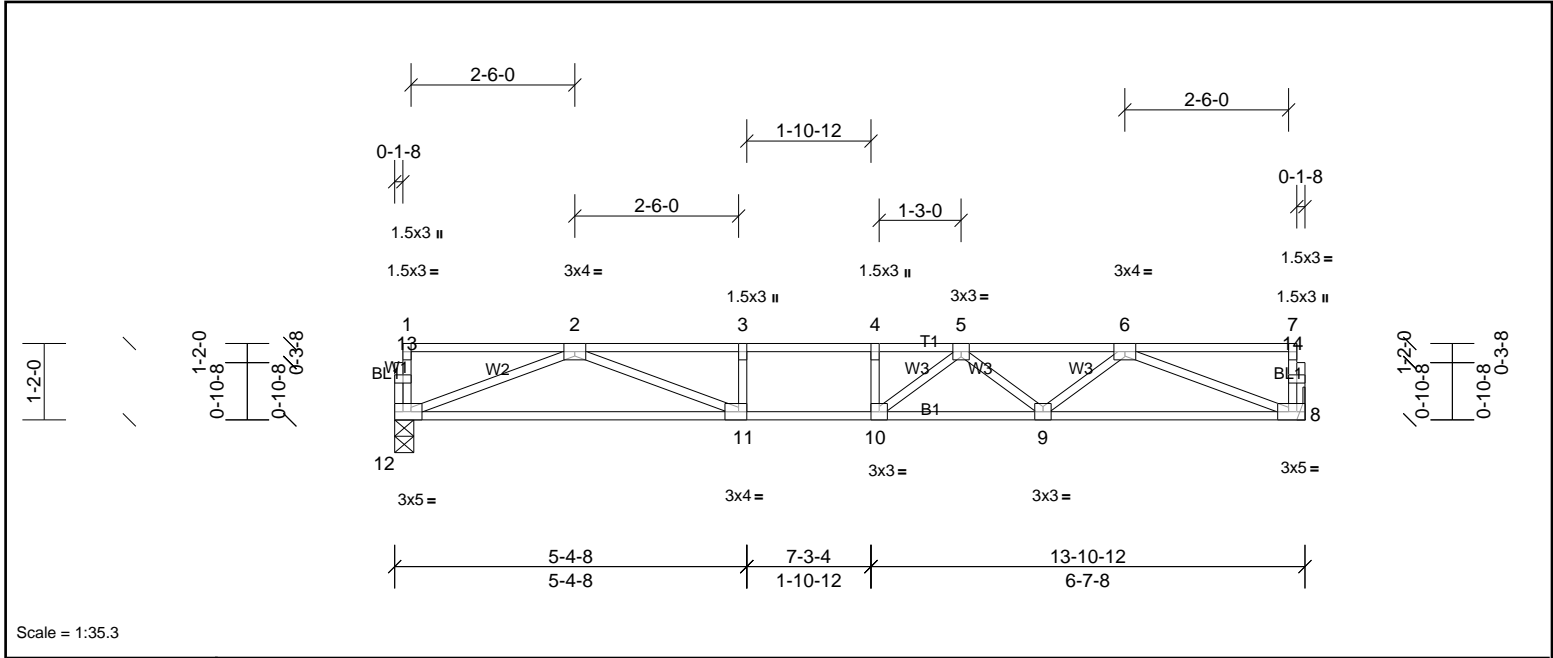

Scale = 1:35.3

Plate Offsets (X, Y):	[8:0-2-0,Edge], [11:0-1-8,Edge], [12:0-2-0,Edge]											
Loading	(psf)	Spacing	1-7-3	CSI		DEFL	in	(loc)	l/defl	L/d	PLATES	GRIP
TCLL	40.0	Plate Grip DOL	1.00	TC	0.51	Vert(LL)	-0.16	9-10	>999	360	MT20	244/190
TCDL	10.0	Lumber DOL	1.00	BC	0.78	Vert(CT)	-0.20	9-10	>810	240		
BCLL	0.0	Rep Stress Incr	YES	WB	0.37	Horz(CT)	0.03	8	n/a	n/a		
BCDL	5.0	Code	IRC2015/TPI2014	Matrix-SH							Weight: 67 lb	FT = 20%F, 11%E

LUMBER		BRACING	
TOP CHORD	2x4 SP No.2(flat)	TOP CHORD	Structural wood sheathing directly applied or 6-0-0 oc purlins, except end verticals.
BOT CHORD	2x4 SP No.2(flat)	BOT CHORD	Rigid ceiling directly applied or 10-0-0 oc bracing.
WEBS	2x4 SP No.3(flat)		
OTHERS	2x4 SP No.3(flat)		

REACTIONS	(lb/size)	8=595/ Mechanical, (min. 0-1-8), 12=595/0-3-8, (min. 0-1-8)
FORCES	(lb) - Max. Comp./Max. Ten. - All forces 250 (lb) or less except when shown.	
TOP CHORD		2-3=-1922/0, 3-4=-1922/0, 4-5=-1922/0, 5-6=-1583/0
BOT CHORD		11-12=0/1252, 10-11=0/1922, 9-10=0/1855, 8-9=0/1262
WEBS		6-8=-1353/0, 2-12=-1342/0, 6-9=0/418, 2-11=0/769, 5-9=-354/0, 5-10=-107/332

- NOTES**
- 1) Unbalanced floor live loads have been considered for this design.
 - 2) This truss is designed in accordance with the 2015 International Residential Code sections R502.11.1 and R802.10.2 and referenced standard ANSI/TPI 1.
 - 3) Recommend 2x6 strongbacks, on edge, spaced at 10-00-00 oc and fastened to each truss with 3-10d (0.131" X 3") nails. Strongbacks to be attached to walls at their outer ends or restrained by other means.



This design is based upon parameters shown, and is for an individual building component to be installed and loaded vertically. Applicability of design parameters and proper incorporation of component is responsibility of the Building Designer. Building Designer shall verify all design information on this sheet for conformance with conditions and requirements of the specific building and governing codes and ordinances. Building Designer accepts responsibility for the correctness or accuracy of the design information as it may relate to a specific building. Certification is valid only when truss is fabricated by a UFPI plant. Bracing shown is for lateral support of truss members only and does not replace erection and permanent bracing. Refer to Building Component Safety Information (BCSI) for general guidance regarding storage, erection and bracing available from SBCA and Truss Plate Institute.



Job 72406194	Truss 2F10	Truss Type Truss	Qty 3	Ply 1	Professional / Holly Craftsman GL - F2 Job Reference (optional)
-----------------	---------------	---------------------	----------	----------	--

UFP Mid Atlantic LLC, 5631 S. NC 62, Burlington, NC, r thomas

Run: 8.62 S Sep 22 2022 Print: 8.620 S Sep 22 2022 MiTek Industries, Inc. Thu Feb 29 08:20:10

Page: 1

ID:w0yl8HpXLa2fD5v5VTSKXyMEwE-SY4Ou84NDV7bbVGHlKb38EvMELxzyHBNvS6594zgJlp

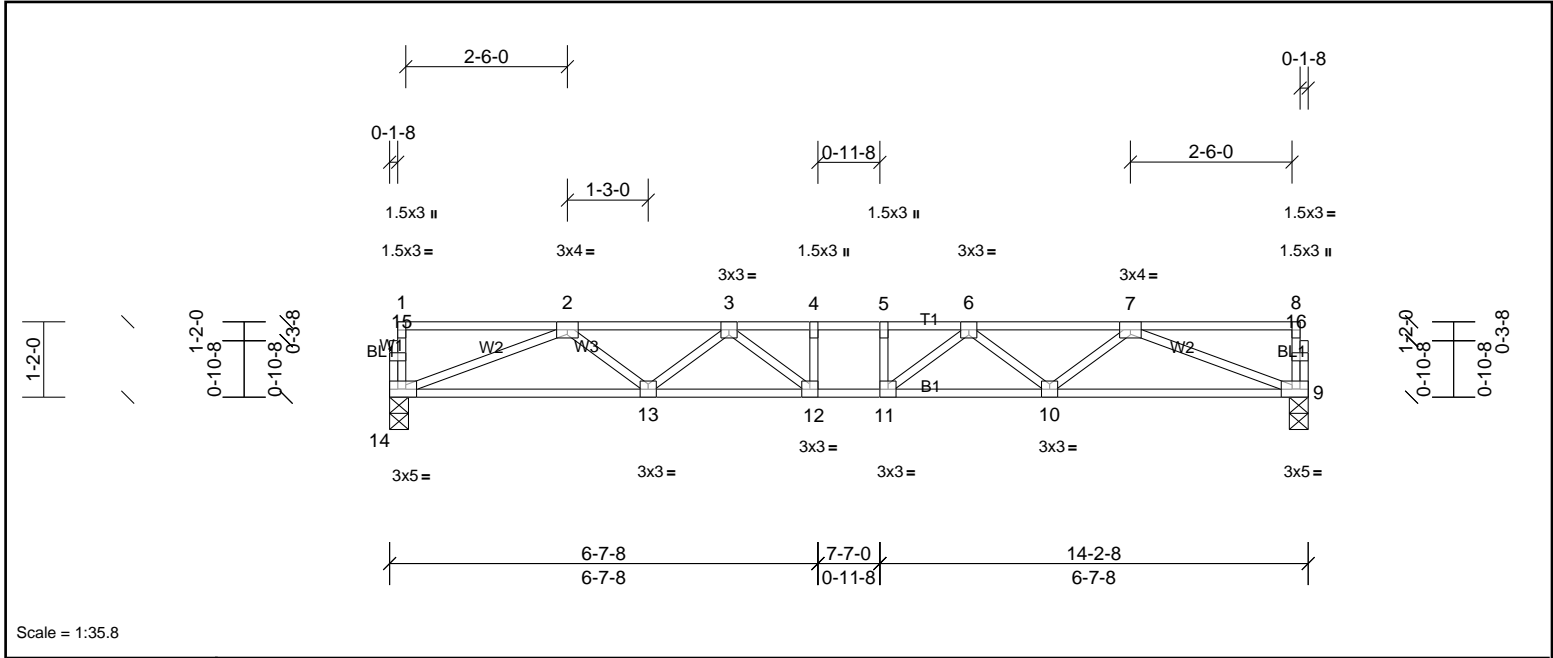

Scale = 1:35.8

Plate Offsets (X, Y):		[9:0-2-0,Edge], [14:0-2-0,Edge]										
Loading	(psf)	Spacing	1-7-3	CSI		DEFL	in	(loc)	l/defl	L/d	PLATES	GRIP
TCLL	40.0	Plate Grip DOL	1.00	TC	0.29	Vert(LL)	-0.12	11-12	>999	360	MT20	244/190
TCDL	10.0	Lumber DOL	1.00	BC	0.56	Vert(CT)	-0.16	11-12	>999	240		
BCLL	0.0	Rep Stress Incr	YES	WB	0.38	Horz(CT)	0.04	9	n/a	n/a		
BCDL	5.0	Code	IRC2015/TPI2014	Matrix-SH							Weight: 71 lb	FT = 20%F, 11%E

LUMBER		BRACING	
TOP CHORD	2x4 SP No.2(flat)	TOP CHORD	Structural wood sheathing directly applied or 6-0-0 oc purlins, except end verticals.
BOT CHORD	2x4 SP No.2(flat)	BOT CHORD	Rigid ceiling directly applied or 10-0-0 oc bracing.
WEBS	2x4 SP No.3(flat)		
OTHERS	2x4 SP No.3(flat)		

REACTIONS	(lb/size)	9=609/0-3-8, (min. 0-1-8), 14=609/0-3-8, (min. 0-1-8)
FORCES	(lb) - Max. Comp./Max. Ten. - All forces 250 (lb) or less except when shown.	
TOP CHORD		2-3=-1629/0, 3-4=-2040/0, 4-5=-2040/0, 5-6=-2040/0, 6-7=-1629/0
BOT CHORD		13-14=0/1295, 12-13=0/1927, 11-12=0/2040, 10-11=0/1927, 9-10=0/1295
WEBS		7-9=-1388/0, 2-14=-1388/0, 7-10=0/435, 2-13=0/435, 6-10=-388/0, 3-13=-388/0, 6-11=-69/315, 3-12=-69/315

- NOTES**
- 1) Unbalanced floor live loads have been considered for this design.
 - 2) This truss is designed in accordance with the 2015 International Residential Code sections R502.11.1 and R802.10.2 and referenced standard ANSI/TPI 1.
 - 3) Recommend 2x6 strongbacks, on edge, spaced at 10-00-00 oc and fastened to each truss with 3-10d (0.131" X 3") nails. Strongbacks to be attached to walls at their outer ends or restrained by other means.



Job 72406194	Truss 2KW1	Truss Type Truss	Qty 1	Ply 1	Professional / Holly Craftsman GL - F2 Job Reference (optional)
-----------------	---------------	---------------------	----------	----------	--

UFP Mid Atlantic LLC, 5631 S. NC 62, Burlington, NC, r thomas

Run: 8.62 S Sep 22 2022 Print: 8.620 S Sep 22 2022 MiTek Industries, Inc. Thu Feb 29 08:20:10

Page: 1

ID:HjprMrLyMtCLm_zt23d1ayMEw9-SY4Ou84NDV7bbVGHkIb38EvPYL3TyMdNvS6594zgJip

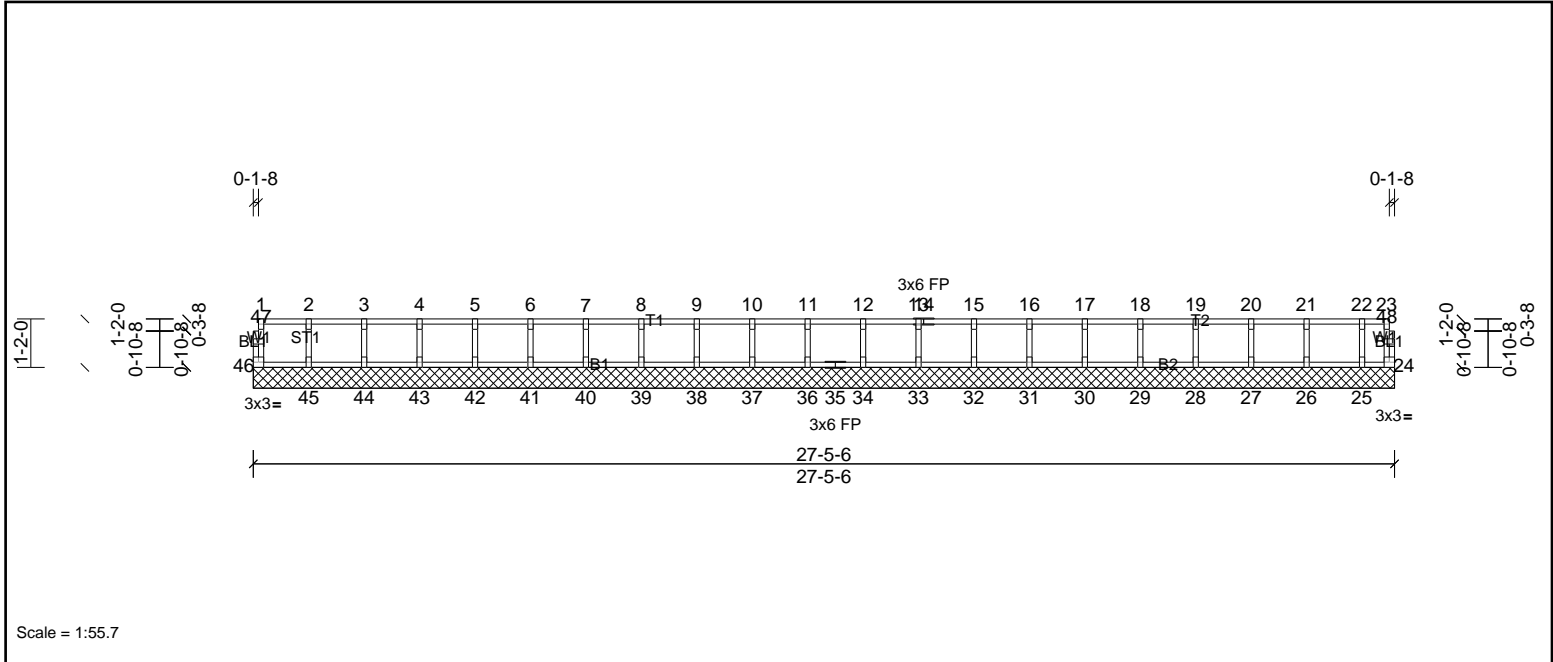

Scale = 1:55.7

Loading	(psf)	Spacing	2-0-0	CSI	DEFL	in	(loc)	l/defl	L/d	PLATES	GRIP	
TCLL	40.0	Plate Grip DOL	1.00	TC	0.08	Vert(LL)	n/a	-	n/a	999	MT20	244/190
TCDL	10.0	Lumber DOL	1.00	BC	0.02	Vert(TL)	n/a	-	n/a	999		
BCLL	0.0	Rep Stress Incr	YES	WB	0.03	Horiz(TL)	0.00	24	n/a	n/a		
BCDL	5.0	Code	IRC2015/TPI2014	Matrix-R							Weight: 113 lb	FT = 20%F, 11%E

LUMBER		BRACING	
TOP CHORD	2x4 SP No.2(flat)	TOP CHORD	Structural wood sheathing directly applied or 6-0-0 oc purlins, except end verticals.
BOT CHORD	2x4 SP No.2(flat)	BOT CHORD	Rigid ceiling directly applied or 10-0-0 oc bracing.
WEBS	2x4 SP No.3(flat)		
OTHERS	2x4 SP No.3(flat)		

REACTIONS All bearings 27-5-6.
(lb) - Max Grav All reactions 250 (lb) or less at joint(s) 24, 25, 26, 27, 28, 29, 30, 31, 32, 33, 34, 36, 37, 38, 39, 40, 41, 42, 43, 44, 45, 46

FORCES (lb) - Max. Comp./Max. Ten. - All forces 250 (lb) or less except when shown.

- NOTES**
- 1) All plates are 1.5x3 MT20 unless otherwise indicated.
 - 2) Gable requires continuous bottom chord bearing.
 - 3) Truss to be fully sheathed from one face or securely braced against lateral movement (i.e. diagonal web).
 - 4) Gable studs spaced at 1-4-0 oc.
 - 5) This truss is designed in accordance with the 2015 International Residential Code sections R502.11.1 and R802.10.2 and referenced standard ANSI/TPI 1.
 - 6) Recommend 2x6 strongbacks, on edge, spaced at 10-00-00 oc and fastened to each truss with 3-10d (0.131" X 3") nails. Strongbacks to be attached to walls at their outer ends or restrained by other means.



This design is based upon parameters shown, and is for an individual building component to be installed and loaded vertically. Applicability of design parameters and proper incorporation of component is responsibility of the Building Designer. Building Designer shall verify all design information on this sheet for conformance with conditions and requirements of the specific building and governing codes and ordinances. Building Designer accepts responsibility for the correctness or accuracy of the design information as it may relate to a specific building. Certification is valid only when truss is fabricated by a UFPI plant. Bracing shown is for lateral support of truss members only and does not replace erection and permanent bracing. Refer to Building Component Safety Information (BCSI) for general guidance regarding storage, erection and bracing available from SBCA and Truss Plate Institute.



Job 72406194	Truss 2KW2	Truss Type Truss	Qty 1	Ply 1	Professional / Holly Craftsman GL - F2 Job Reference (optional)
-----------------	---------------	---------------------	----------	----------	--

UFP Mid Atlantic LLC, 5631 S. NC 62, Burlington, NC, r thomas

Run: 8.62 S Sep 22 2022 Print: 8.620 S Sep 22 2022 MiTek Industries, Inc. Thu Feb 29 08:20:10

Page: 1

ID:hIVz_tNqfobwdSiSZAcLeDyMEw6-SY4Ou84NDV7bbVGHKb38EvPYL3QyMdNvS6594zgJip

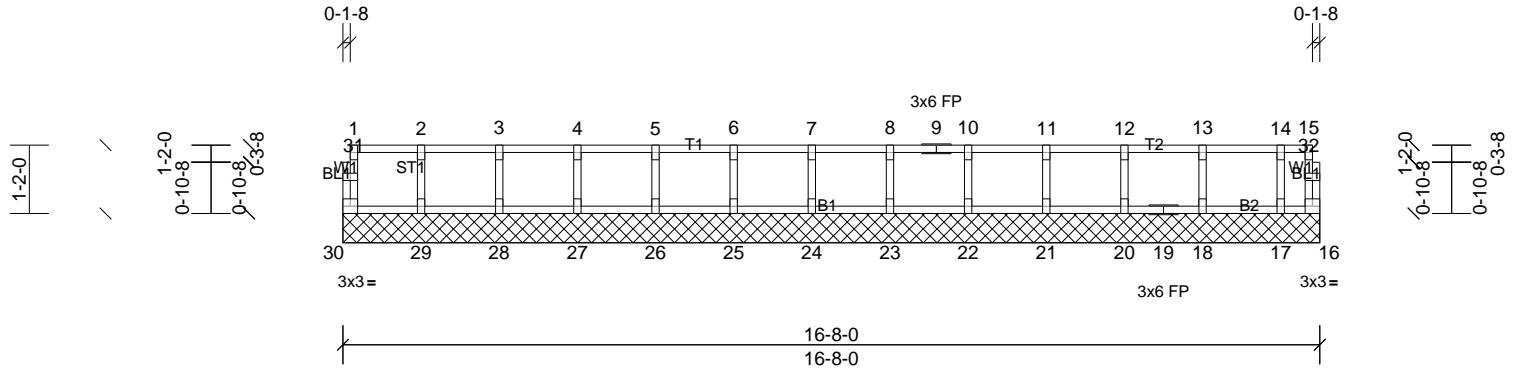

Scale = 1:39.5

Loading	(psf)	Spacing	2-0-0	CSI	DEFL	in	(loc)	l/defl	L/d	PLATES	GRIP	
TCLL	40.0	Plate Grip DOL	1.00	TC	0.08	Vert(LL)	n/a	-	n/a	999	MT20	244/190
TCDL	10.0	Lumber DOL	1.00	BC	0.02	Vert(TL)	n/a	-	n/a	999		
BCLL	0.0	Rep Stress Incr	YES	WB	0.03	Horiz(TL)	0.00	16	n/a	n/a		
BCDL	5.0	Code	IRC2015/TPI2014	Matrix-R							Weight: 70 lb	FT = 20%F, 11%E

LUMBER	BRACING
TOP CHORD 2x4 SP No.2(flat)	TOP CHORD Structural wood sheathing directly applied or 6-0-0 oc purlins, except end verticals.
BOT CHORD 2x4 SP No.2(flat)	BOT CHORD Rigid ceiling directly applied or 10-0-0 oc bracing.
WEBS 2x4 SP No.3(flat)	
OTHERS 2x4 SP No.3(flat)	

REACTIONS All bearings 16-8-0.
(lb) - Max Grav All reactions 250 (lb) or less at joint(s) 16, 17, 18, 20, 21, 22, 23, 24, 25, 26, 27, 28, 29, 30

FORCES (lb) - Max. Comp./Max. Ten. - All forces 250 (lb) or less except when shown.

- NOTES**
- 1) All plates are 1.5x3 MT20 unless otherwise indicated.
 - 2) Gable requires continuous bottom chord bearing.
 - 3) Truss to be fully sheathed from one face or securely braced against lateral movement (i.e. diagonal web).
 - 4) Gable studs spaced at 1-4-0 oc.
 - 5) This truss is designed in accordance with the 2015 International Residential Code sections R502.11.1 and R802.10.2 and referenced standard ANSI/TPI 1.
 - 6) Recommend 2x6 strongbacks, on edge, spaced at 10-00-00 oc and fastened to each truss with 3-10d (0.131" X 3") nails. Strongbacks to be attached to walls at their outer ends or restrained by other means.



This design is based upon parameters shown, and is for an individual building component to be installed and loaded vertically. Applicability of design parameters and proper incorporation of component is responsibility of the Building Designer. Building Designer shall verify all design information on this sheet for conformance with conditions and requirements of the specific building and governing codes and ordinances. Building Designer accepts responsibility for the correctness or accuracy of the design information as it may relate to a specific building. Certification is valid only when truss is fabricated by a UFPI plant. Bracing shown is for lateral support of truss members only and does not replace erection and permanent bracing. Refer to Building Component Safety Information (BCSI) for general guidance regarding storage, erection and bracing available from SBCA and Truss Plate Institute.



Job 72406194	Truss 2KW3	Truss Type Truss	Qty 1	Ply 1	Professional / Holly Craftsman GL - F2 Job Reference (optional)
-----------------	---------------	---------------------	----------	----------	--

UFP Mid Atlantic LLC, 5631 S. NC 62, Burlington, NC, r thomas

Run: 8.62 S Sep 22 2022 Print: 8.620 S Sep 22 2022 MiTek Industries, Inc. Thu Feb 29 08:20:11

Page: 1

ID:2Gls1aRzTKDCjDbPLjCWLjGyMEw1-wkem6U4?_ofSCfrTs27lhRRYsIO8hnoX76rfiWzgLjo

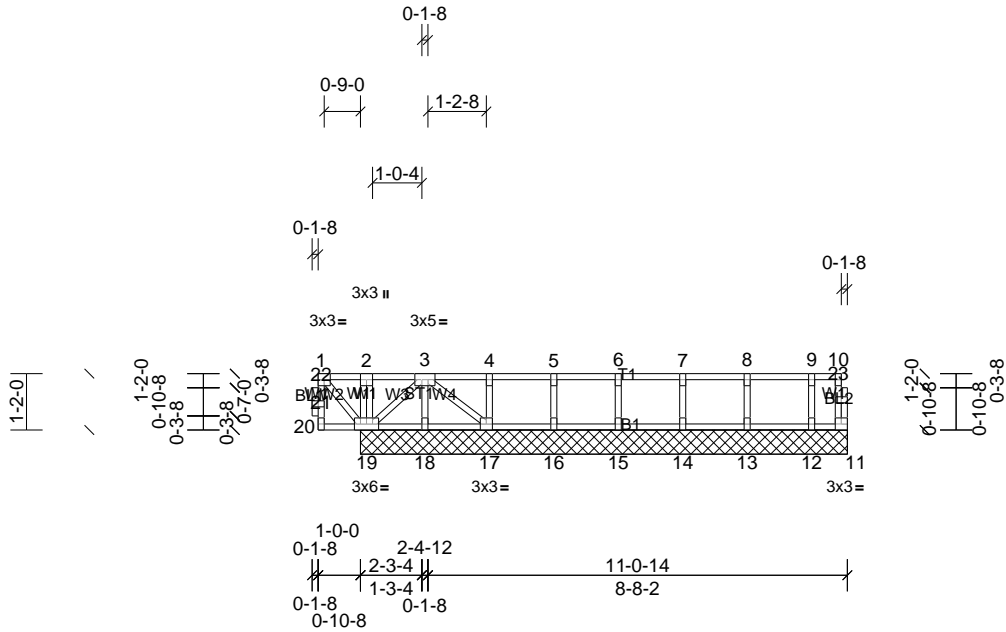

Scale = 1:47.9

Loading	(psf)	Spacing	2-0-0	CSI	DEFL	in	(loc)	l/defl	L/d	PLATES	GRIP	
TCLL	40.0	Plate Grip DOL	1.00	TC	0.24	Vert(LL)	n/a	-	n/a	999	MT20	244/190
TCDL	10.0	Lumber DOL	1.00	BC	0.05	Vert(TL)	n/a	-	n/a	999		
BCLL	0.0	Rep Stress Incr		NO	0.16	Horiz(TL)	0.00	17	n/a	n/a		
BCDL	5.0	Code	IRC2015/TPI2014	Matrix-SH							Weight: 55 lb	FT = 20%F, 11%E

LUMBER		BRACING	
TOP CHORD	2x4 SP No.2(flat)	TOP CHORD	Structural wood sheathing directly applied or 6-0-0 oc purlins, except end verticals.
BOT CHORD	2x4 SP No.2(flat)	BOT CHORD	Rigid ceiling directly applied or 10-0-0 oc bracing, Except: 6-0-0 oc bracing: 18-19,17-18.
WEBS	2x4 SP No.3(flat)		
OTHERS	2x4 SP No.3(flat)		

REACTIONS

All bearings 10-0-14.
 (lb) - Max Uplift All uplift 100 (lb) or less at joint(s) 18 except 17=-104 (LC 3)
 Max Grav All reactions 250 (lb) or less at joint(s) 11, 12, 13, 14, 15, 16, 17, 18 except 19=946 (LC 1)

FORCES (lb) - Max. Comp./Max. Ten. - All forces 250 (lb) or less except when shown.

TOP CHORD 1-2=0/480, 2-3=0/480
 WEBS 1-19=-715/0, 3-19=-404/0

- NOTES**
- Unbalanced floor live loads have been considered for this design.
 - All plates are 1.5x3 MT20 unless otherwise indicated.
 - Truss to be fully sheathed from one face or securely braced against lateral movement (i.e. diagonal web).
 - Gable studs spaced at 1-4-0 oc.
 - Provide mechanical connection (by others) of truss to bearing plate capable of withstanding 100 lb uplift at joint(s) 18 except (jt=lb) 17=103.
 - Non Standard bearing condition. Review required.
 - This truss is designed in accordance with the 2015 International Residential Code sections R502.11.1 and R802.10.2 and referenced standard ANSI/TPI 1.
 - Recommend 2x6 strongbacks, on edge, spaced at 10-00-00 oc and fastened to each truss with 3-10d (0.131" X 3") nails. Strongbacks to be attached to walls at their outer ends or restrained by other means.
 - CAUTION, Do not erect truss backwards.

LOAD CASE(S) Standard

1) Dead + Floor Live (balanced): Lumber Increase=1.00, Plate Increase=1.00
 Uniform Loads (lb/ft)
 Vert: 11-20=-10, 1-10=-100
 Concentrated Loads (lb)
 Vert: 1=-500



This design is based upon parameters shown, and is for an individual building component to be installed and loaded vertically. Applicability of design parameters and proper incorporation of component is responsibility of the Building Designer. Building Designer shall verify all design information on this sheet for conformance with conditions and requirements of the specific building and governing codes and ordinances. Building Designer accepts responsibility for the correctness or accuracy of the design information as it may relate to a specific building. Certification is valid only when truss is fabricated by a UFPI plant. Bracing shown is for lateral support of truss members only and does not replace erection and permanent bracing. Refer to Building Component Safety Information (BCSI) for general guidance regarding storage, erection and bracing available from SBCA and Truss Plate Institute.



Job 72406194	Truss 2KW4	Truss Type Truss	Qty 1	Ply 1	Professional / Holly Craftsman GL - F2 Job Reference (optional)
-----------------	---------------	---------------------	----------	----------	--

UFP Mid Atlantic LLC, 5631 S. NC 62, Burlington, NC, r thomas

Run: 8.62 S Sep 22 2022 Print: 8.620 S Sep 22 2022 MiTek Industries, Inc. Thu Feb 29 08:20:11

Page: 1

ID:TeZHM25rlw0YCWjnW3AAXfyMEvB-wkem6U4?_oFSCfrTs27lhRRallOdhptX76rfiWzgLjo

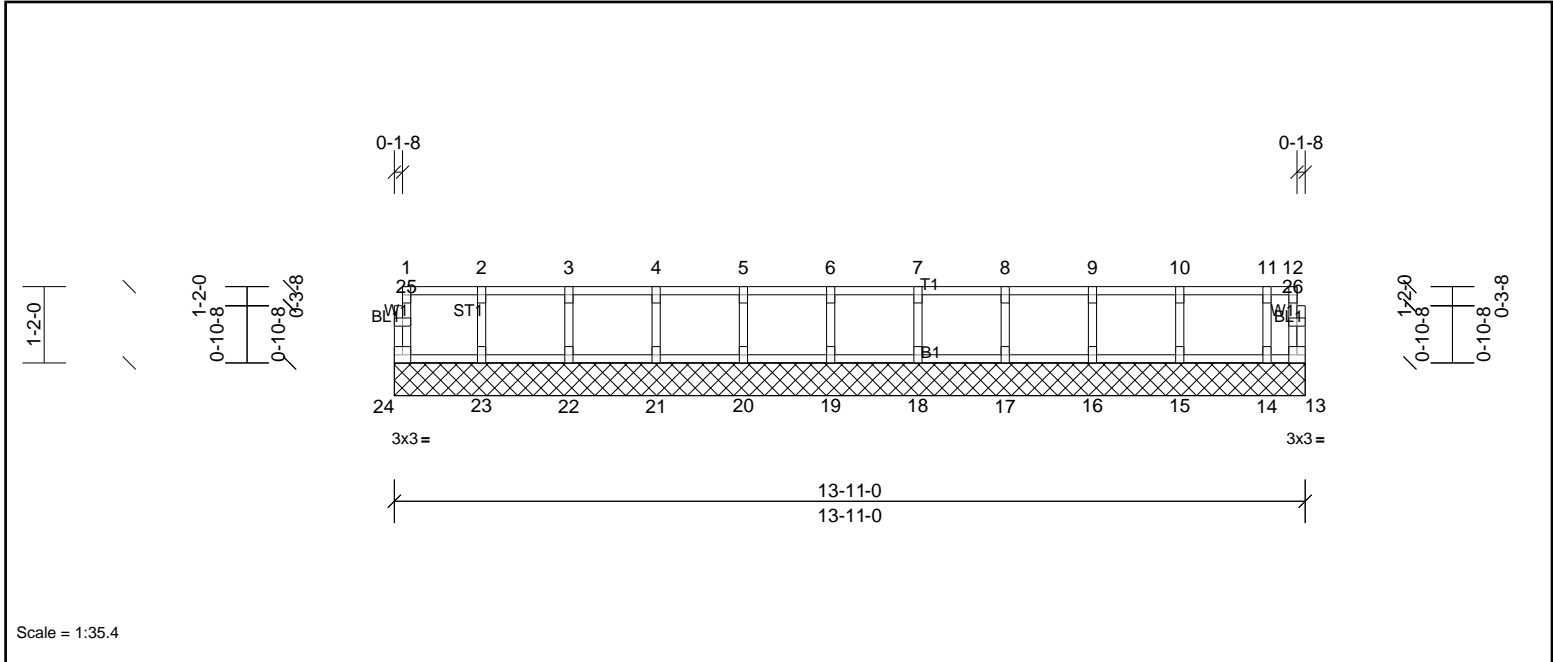

Scale = 1:35.4

Loading	(psf)	Spacing	2-0-0	CSI	DEFL	in	(loc)	l/defl	L/d	PLATES	GRIP	
TCLL	40.0	Plate Grip DOL	1.00	TC	0.08	Vert(LL)	n/a	-	n/a	999	MT20	244/190
TCDL	10.0	Lumber DOL	1.00	BC	0.02	Vert(TL)	n/a	-	n/a	999		
BCLL	0.0	Rep Stress Incr	YES	WB	0.03	Horiz(TL)	0.00	13	n/a	n/a		
BCDL	5.0	Code	IRC2015/TPI2014	Matrix-R							Weight: 60 lb	FT = 20%F, 11%E

LUMBER	BRACING
TOP CHORD 2x4 SP No.2(flat)	TOP CHORD Structural wood sheathing directly applied or 6-0-0 oc purlins, except end verticals.
BOT CHORD 2x4 SP No.2(flat)	BOT CHORD Rigid ceiling directly applied or 10-0-0 oc bracing.
WEBS 2x4 SP No.3(flat)	
OTHERS 2x4 SP No.3(flat)	

REACTIONS All bearings 13-11-0.
(lb) - Max Grav All reactions 250 (lb) or less at joint(s) 13, 14, 15, 16, 17, 18, 19, 20, 21, 22, 23, 24

FORCES (lb) - Max. Comp./Max. Ten. - All forces 250 (lb) or less except when shown.

- NOTES**
- All plates are 1.5x3 MT20 unless otherwise indicated.
 - Gable requires continuous bottom chord bearing.
 - Truss to be fully sheathed from one face or securely braced against lateral movement (i.e. diagonal web).
 - Gable studs spaced at 1-4-0 oc.
 - This truss is designed in accordance with the 2015 International Residential Code sections R502.11.1 and R802.10.2 and referenced standard ANSI/TPI 1.
 - Recommend 2x6 strongbacks, on edge, spaced at 10-00-00 oc and fastened to each truss with 3-10d (0.131" X 3") nails. Strongbacks to be attached to walls at their outer ends or restrained by other means.



This design is based upon parameters shown, and is for an individual building component to be installed and loaded vertically. Applicability of design parameters and proper incorporation of component is responsibility of the Building Designer. Building Designer shall verify all design information on this sheet for conformance with conditions and requirements of the specific building and governing codes and ordinances. Building Designer accepts responsibility for the correctness or accuracy of the design information as it may relate to a specific building. Certification is valid only when truss is fabricated by a UFPI plant. Bracing shown is for lateral support of truss members only and does not replace erection and permanent bracing. Refer to Building Component Safety Information (BCSI) for general guidance regarding storage, erection and bracing available from SBCA and Truss Plate Institute.



Job 72406194	Truss 2KW5	Truss Type Truss	Qty 1	Ply 1	Professional / Holly Craftsman GL - F2 Job Reference (optional)
-----------------	---------------	---------------------	----------	----------	--

UFP Mid Atlantic LLC, 5631 S. NC 62, Burlington, NC, r thomas

Run: 8.62 S Sep 22 2022 Print: 8.620 S Sep 22 2022 MiTek Industries, Inc. Thu Feb 29 08:20:11

Page: 1

ID:tDEP?47J2rP73zRMBBjt9lyMEv8-wkem6U4?_oFSCfrTs27lhRRaDIOWhpsX76ffiWzgLjo

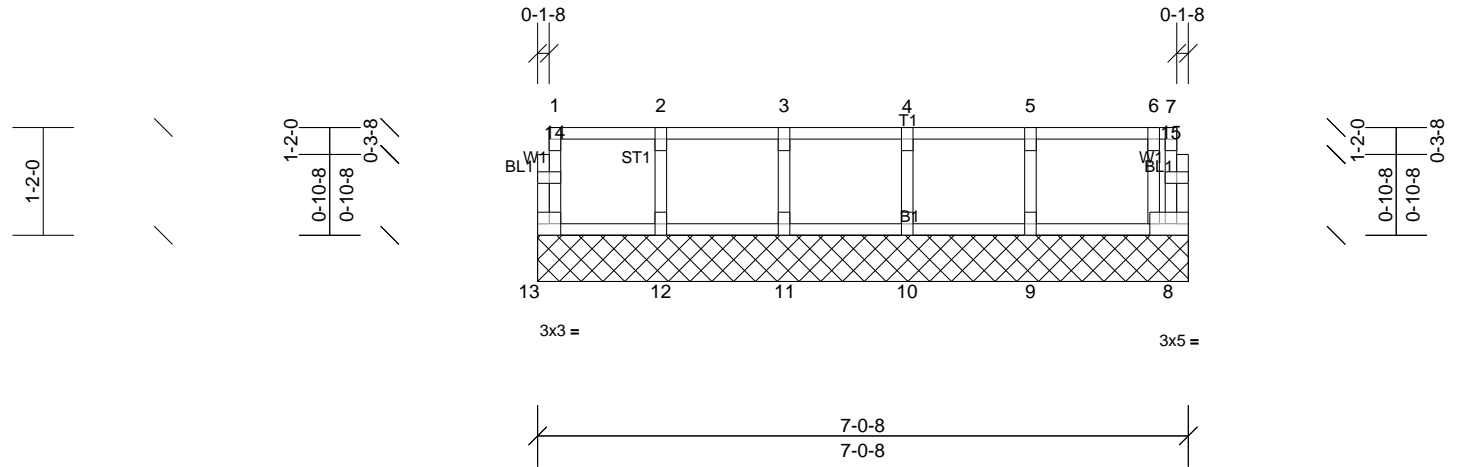

Scale = 1:25

Loading	(psf)	Spacing	2-0-0	CSI	DEFL	in	(loc)	l/defl	L/d	PLATES	GRIP	
TCLL	40.0	Plate Grip DOL	1.00	TC	0.09	Vert(LL)	n/a	-	n/a	999	MT20	244/190
TCDL	10.0	Lumber DOL	1.00	BC	0.03	Vert(TL)	n/a	-	n/a	999		
BCLL	0.0	Rep Stress Incr	YES	WB	0.03	Horiz(TL)	0.00	8	n/a	n/a		
BCDL	5.0	Code	IRC2015/TPI2014	Matrix-R							Weight: 32 lb	FT = 20%F, 11%E

LUMBER	BRACING
TOP CHORD 2x4 SP No.2(flat)	TOP CHORD Structural wood sheathing directly applied or 6-0-0 oc purlins, except end verticals.
BOT CHORD 2x4 SP No.2(flat)	BOT CHORD Rigid ceiling directly applied or 10-0-0 oc bracing.
WEBS 2x4 SP No.3(flat)	
OTHERS 2x4 SP No.3(flat)	

REACTIONS All bearings 7-0-8.
(lb) - Max Grav All reactions 250 (lb) or less at joint(s) 8, 9, 10, 11, 12, 13

FORCES (lb) - Max. Comp./Max. Ten. - All forces 250 (lb) or less except when shown.

- NOTES**
- All plates are 1.5x3 MT20 unless otherwise indicated.
 - Gable requires continuous bottom chord bearing.
 - Truss to be fully sheathed from one face or securely braced against lateral movement (i.e. diagonal web).
 - Gable studs spaced at 1-4-0 oc.
 - This truss is designed in accordance with the 2015 International Residential Code sections R502.11.1 and R802.10.2 and referenced standard ANSI/TPI 1.
 - Recommend 2x6 strongbacks, on edge, spaced at 10-00-00 oc and fastened to each truss with 3-10d (0.131" X 3") nails. Strongbacks to be attached to walls at their outer ends or restrained by other means.



This design is based upon parameters shown, and is for an individual building component to be installed and loaded vertically. Applicability of design parameters and proper incorporation of component is responsibility of the Building Designer. Building Designer shall verify all design information on this sheet for conformance with conditions and requirements of the specific building and governing codes and ordinances. Building Designer accepts responsibility for the correctness or accuracy of the design information as it may relate to a specific building. Certification is valid only when truss is fabricated by a UFPI plant. Bracing shown is for lateral support of truss members only and does not replace erection and permanent bracing. Refer to Building Component Safety Information (BCSI) for general guidance regarding storage, erection and bracing available from SBCA and Truss Plate Institute.

