

VICINITY MAP  
(NOT TO SCALE)

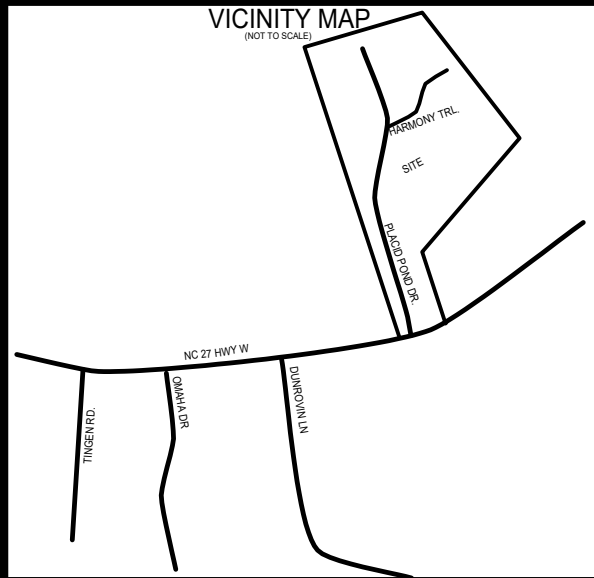

MINIMUM BUILDING SETBACKS  
 FRONT YARD -----35'  
 REAR YARD -----25'  
 SIDE YARD -----10'  
 CORNER LOT -----20'

LEGEND  
 POB Point of Beginning

- ⊙ New Iron Set
- Iron Pin Found
- Wooden Bollard
- Found Stone
- ▲ Found Stake and Stone
- Cotton Spindle Set
- ⊠ Record Stone Not Found
- Property Lines
- Fence Line
- Centerline of Road
- Edge of Asphalt
- ~ Woodline
- Edge of Concrete
- E- Overhead Electric

This survey in of another category,  
 not for recordation sales or conveyances

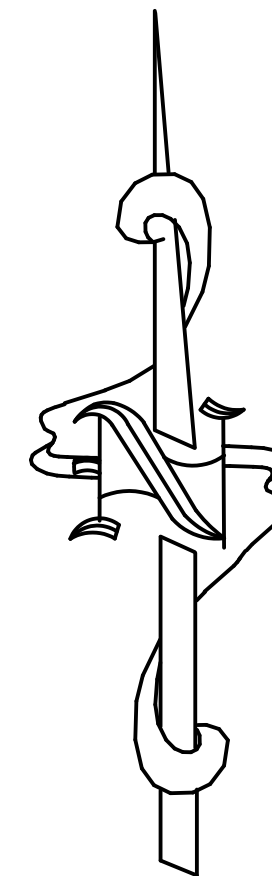
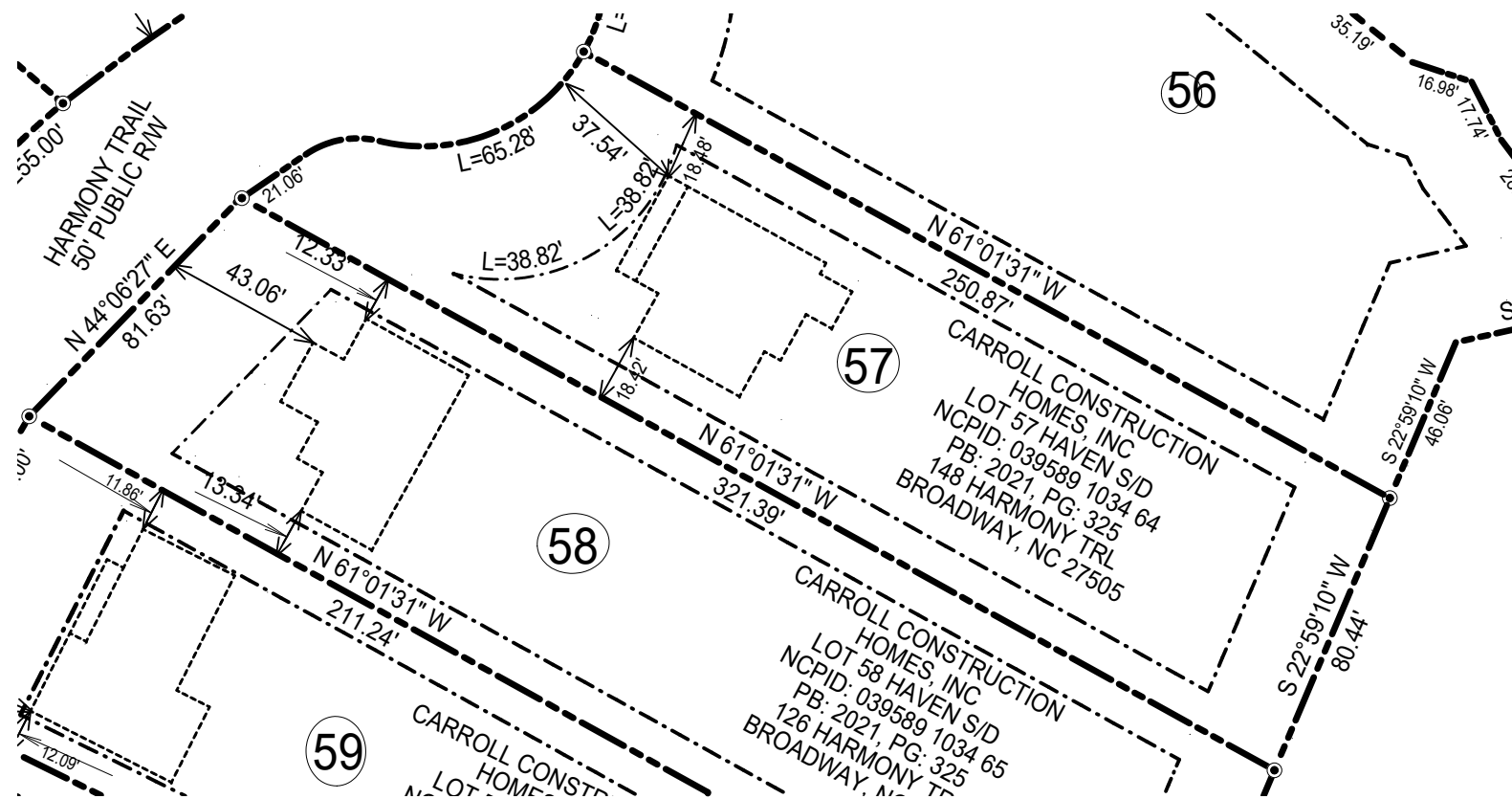
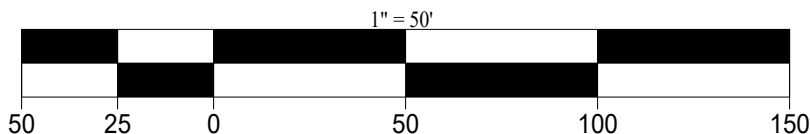

SURVEY OF	FOUNDATION SURVEY HAVEN SUBDIVISION, LOT 57 148 HARMONY TRL., BROADWAY, N.C. 27505	
	TOWNSHIP: BARBECUE	STATE: NORTH CAROLINA
COUNTY: HARNETT		DATE: JANUARY 12, 2024
ZONED R-20R	TAX PARCEL ID # 039589 1034 64	
OWNER: CARROLL CONSTRUCTION HOMES, INC 63 VERNON LANE WILLOW SPRINGS, NC 27592		



*James Lonnie Peacock*

NOTES:

1. All EIS and EIPs are "Control Corners".
2. No NCGS Monuments found within 2000' of the Property.
3. All bearings are referenced to Plat Bk 2021, Pg 325 all distances are horizontal.
4. Deed references as noted on map.

**CERTIFICATE OF OWNERSHIP and DEDICATION:** I (we) certify that I am (we are) the owner (owners) or agent of the property shown and described hereon, that I (we) adopt this subdivision plan with my (our) free consent, establish the minimum building setbacks, and dedicate streets, alleys, walks, parks, and other sites and easements to public or private use as noted.

Date

Owner / Owners / Agent

SCALE 1" = 50' FEET

**ON THE LEVEL .  
 LAND SURVEYING, PLLC.**

FIRM # P-2158  
 JAMES LONNIE PEACOCK, PLS  
 NC Reg. Land Surveyor No. L-5141  
 1646 DENNING RD. BENSON, N.C 27504  
 TELEPHONE: 919-422-3580