

I, MICHAEL P. GRIFFIN, certify that under my direction and supervision this map was drawn from an actual field survey; that the error of closure of the survey as calculated by coordinates is 1: 10,000+; that the area shown hereon was calculated by coordinates.

Witness my hand and seal this day of MONTH 2023.

BK 2022 PG 630-631
HARNETT CO. REGISTRY

N/F
STOUT TIMBER, LLC
DB 4155, PG 2005
LOT 6
PB 2022, PG 40

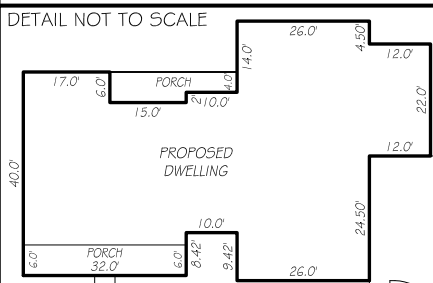
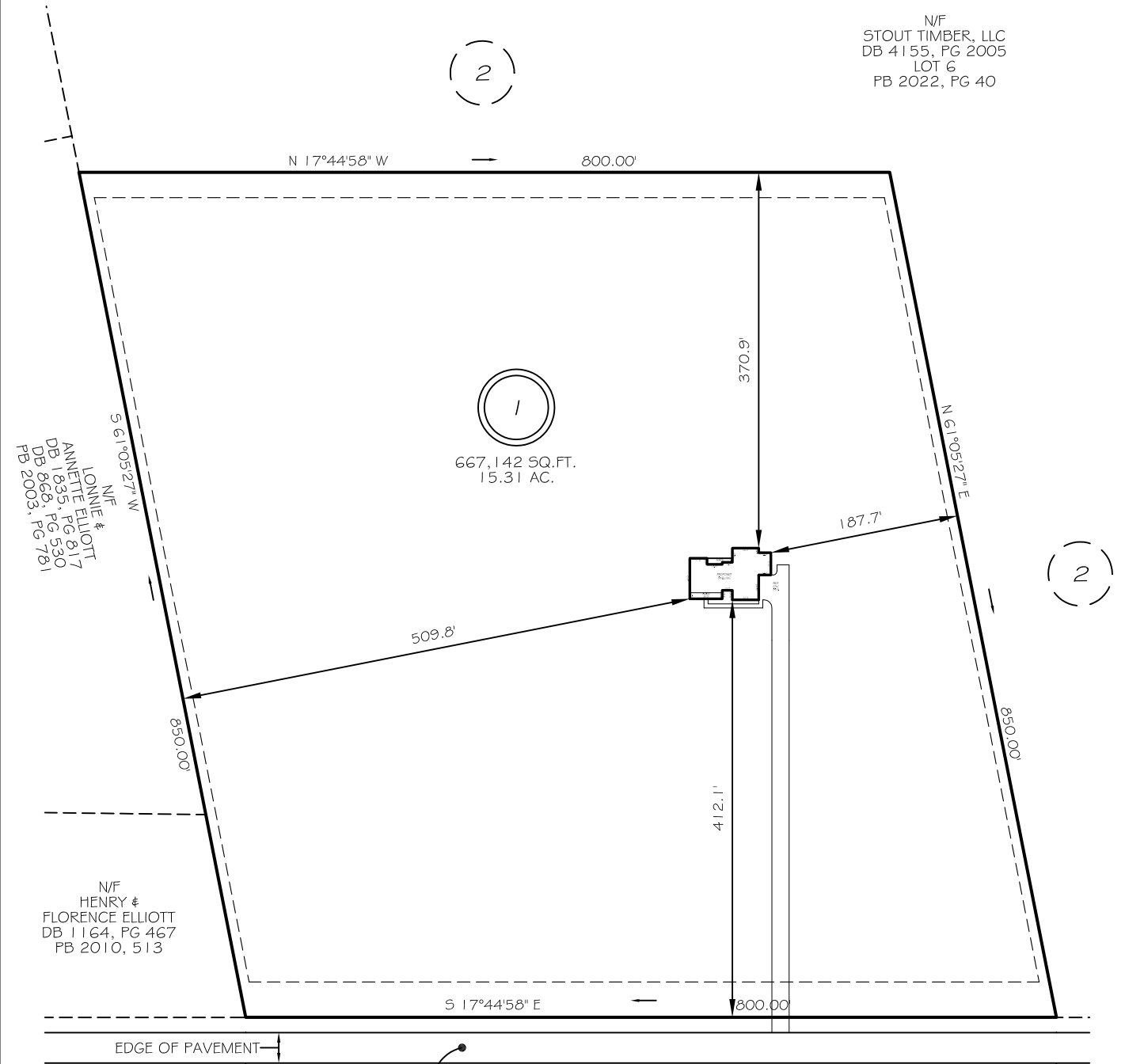

WALKER ROAD
60' PUBLIC RAW (SR 2039)

N/F
RHONDA & JOHN PARKER JR.
DB 3554, PG 804
OWNER INFO:
DAVID WEBB
910-635-6408

ZONING: RA-20R
SETBACKS
FRONT 35'
REAR 25'
SIDE 10'
CORNER SIDE 20'

LEGEND

- | | | | |
|-----|---------------------|-----|--------------------|
| EIP | EXISTING IRON PIPE | FES | FLARED END SECTION |
| IPS | IRON PIPE SET | WM | WATER METER |
| RAW | RIGHT OF WAY | CO | CLEAN OUT |
| N/F | NOW OR FORMERLY | FH | FIRE HYDRANT |
| EIS | EXISTING IRON STAKE | CB | CATCH BASIN |

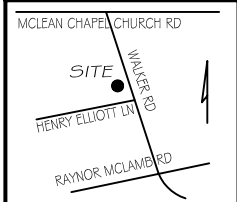

PRELIMINARY
NOT FOR RECORDATION,
SALES OR CONVEYANCE

GLS GRIFFIN LAND SURVEYING, INC.
P.O. BOX 148
FUQUAY-VARINA, NC 27526
(919) - 567-1963

DRAWN BY KDF	DATE 3/27/23
CHECKED BY MPG	SCALE 1" = 150'

PLOT PLAN
FOR
DAVID WEBB
WALKER ROAD EXEMPT SUBDIVISION
LOT 1
WALKER ROAD
LINDEN, N.C.
HARNETT COUNTY STEWART'S CREEK TOWNSHIP