

SHEET LIST - CONSTRUCTION

Sheet Number	Sheet Name
E-0	COVER SHEET
E-1	FRONT & REAR ELEVATIONS
E-2	LEFT & RIGHT ELEVATIONS
E-3	ROOF OVERVIEW
F-1	FOUNDATION PLAN
F-1.1	FOUNDATION DETAILS
F-1.2	CRAWL W/SIDING DETAILS
F-2	FIRST FLOOR PLAN
F-3	BONUS ROOM PLAN
GD-1	GARAGE DOOR FRAMING DETAILS
H-1	FIRST FLOOR ELECTRICAL PLAN
S-1	DETAILS & SECTIONS
S-2	STAIR SECTIONS
S-3	CRAFTSMAN COLUMN DETAILS
S-4	STANDARD DECK DETAILS
S-5	FRAMING DETAILS

ABBREVIATIONS LEGEND-

5 SH.- FIVE SHELVES	HDWD- HARDWOOD	D- SMOKE DETECTOR
6 SH.- SIX SHELVES	HDR.- HEADER	SH- SINGLE HUNG
A.F.F.- ABOVE FINISHED FLOOR	HT.- HEIGHT	SH-RD- SHELF AND ROD
B.C.- BLIND CORNER (CABINET)	INT.- INTERIOR	S.J.- SINGLE JOIST
C.J.- CEILING JOIST	K.S.- KNEE SPACE	SM/CO- SMOKE AND CARBON MONOXIDE DETECTOR
C.M.U.- CONCRETE MASONRY UNIT	KDAT- KILN DRIED AFTER TREATMENT	SPEC.- SPECIFIED
C.O.- CASIED OPENING	L.B.W.- LOAD BEARING WALL	SPF- SPRUCE/PINE/FIR
CONC.- CONCRETE	LAUNDRY SINK or LAZY SUSAN	S.R.O.- SHEETROCK OPENING
C.R.V.- CONTINUOUS RIDGE VENT	LVP- LUXURY VINYL PLANK	SYP- SOUTHERN YELLOW PINE
DBL SH-RD- DOUBLE SHELF AND ROD	LVT- LUXURY VINYL TILE	T & G- TONGUE AND GROOVE
DH- DOUBLE HUNG	O.C.- ON CENTER	TEMP.- TEMPERED
DR. or DRWR- DRAWER	O.H.- OVERHEAD	T.O.P.- TOP OF PLATE
D.S.- DRAWER SPACE	OPT.- OPTIONAL	TRAP.- TRAPEZOID (WINDOW)
EVP- ENGINEERED VINYL PLANK	O.W.H.- OVER THE WALL HEIGHT	U.N.O.- UNLESS NOTED OTHERWISE
EXT.- EXTERIOR	P.T.- PRESSURE TREATED	UTIL- UTILITY
F.J.- FLOOR JOIST	PANT.- PANTRY	VAN.- VANITY
FS- SUPPLY IN FLOOR (HVAC)	R/A- RETURN AIR (HVAC)	W/H- WATER HEATER
FTG.- FOOTING	REINF.- REINFORCED	W.H.H.- WINDOW HEADER HEIGHT
GYP. BD.- GYPSUM BOARD	R.O.- ROUGH OPENING	W.I.C.- WALK IN CLOSET
HB- HOSE BIBB	SC- SUPPLY IN CEILING (HVAC)	
HDG.- HOT DIPPED GALVANIZED		

GENERAL NOTES:

- MIN 9'-1 1/8" CEILING HEIGHT ON FIRST FLOOR
- ALL LOAD BEARING WALLS & EXT. OPENINGS TO HAVE (2) 2X10 HEADERS U.N.O. **TO BE SUPPORTED WITH MIN. (1) JACK STUD & (1) KING STUD EACH END U.N.O.**
- STANDARD FIRST FLOOR WINDOW HEADERS SHALL BE FRAMED DOWN 2'-2" FROM T.O.P., U.N.O.
- WINDOW HEADERS FOR WINDOWS LOCATED ABOVE KITCHEN SINK SHALL BE FRAMED DOWN 1'-5" FROM T.O.P., U.N.O.
- 7/16" O.S.B. AND HOUSEWRAP REQUIRED
- DIMENSIONS ARE TO SHEATHING EXTERIOR; SUBTRACT 1/2" FROM DIMENSIONS FOR EXTERIOR WINDOW AND DOOR FRAMING LOCATION IF OPENINGS ARE FRAMED BEFORE SHEATHING INSTALLATION
- ALL INTERIOR DOORS ARE EITHER CENTERED ON WALLS OR R.O. STARTED MIN OF 4" FROM ADJOINING WALL UNLESS OTHERWISE DIMENSIONED
- NUMBER OF STAIR TREADS & RISERS MAY VARY AS A RESULT OF LOCAL BUILDING CODES, STANDARDS AND FINAL GRADE
- CLOSET SHELVES TO BE 12" DEEP U.N.O. AND HEIGHT OFF FLOOR TO BE:
A. SINGLE 68"
B. DOUBLE 42" & 84"
- ALL PLUMBING FIXTURES SHOWN ARE A REPRESENTATION OF SIZE AND LOCATION ONLY. ACTUAL STYLE AND BRAND OF FIXTURES MAY VARY PER OFFICE LOCATION
- ALL TUBS/SHOWERS ARE TO HAVE NAILERS AT FLANGE
- INSTALL A 24" WIDE WALKWAY FROM ATTIC ACCESS TO FURNACE PLATFORM
- PORCH, STOOP, & DECK HANDRAILS NOT INCLUDED W/ SLAB FOUNDATION
- RAILINGS ARE A FORCED OPTION WHEN PORCH IS OVER 30" HIGH FROM FINISHED GRADE



FRONT VIEW - CP



REAR VIEW - CP

Revision Schedule	Revision Number	Revision Description	Date

AREAS:	FIRST FLOOR HEATED FINISHED BONUS ROOM	GARAGE	SCREENED PORCH	FRONT PORCH	TOTAL UNDER ROOF			
	2,463 SF	226 SF	2,689 SF	537 SF	167 SF	158 SF	862 SF	3,550 SF

THE:	BERGLUND R
FOR:	JODIE VILLEGAS & KYLE CARDILLO
ADDRESS:	228 FARLEY RD, CAMERON NC, 28326, HARNETT CO.
OFFICE:	FAYETTEVILLE, NC
SOLD BY:	ADDISON VIRT

JOB #:	141-22-023
FOUNDATION TYPE:	CRAWLSPACE
EXTERIOR WALLS:	2x4 EXTERIOR WALLS

DRAWN BY:	FABIO D.
CHECKED BY:	JS
PRINTED:	3/23/2023 2:55:12 PM

PROPERTY OF:	
COPYRIGHT:	© COPYRIGHT - 2022

SHEET #:	E-0
COVER SHEET	

OPT. PAPER SIZE: for 1/4" = 1'-0" on 24" x 36" PAPER SIZE ENLARGE PRINTS TO 200%

FINAL CONSTRUCTION PLANS

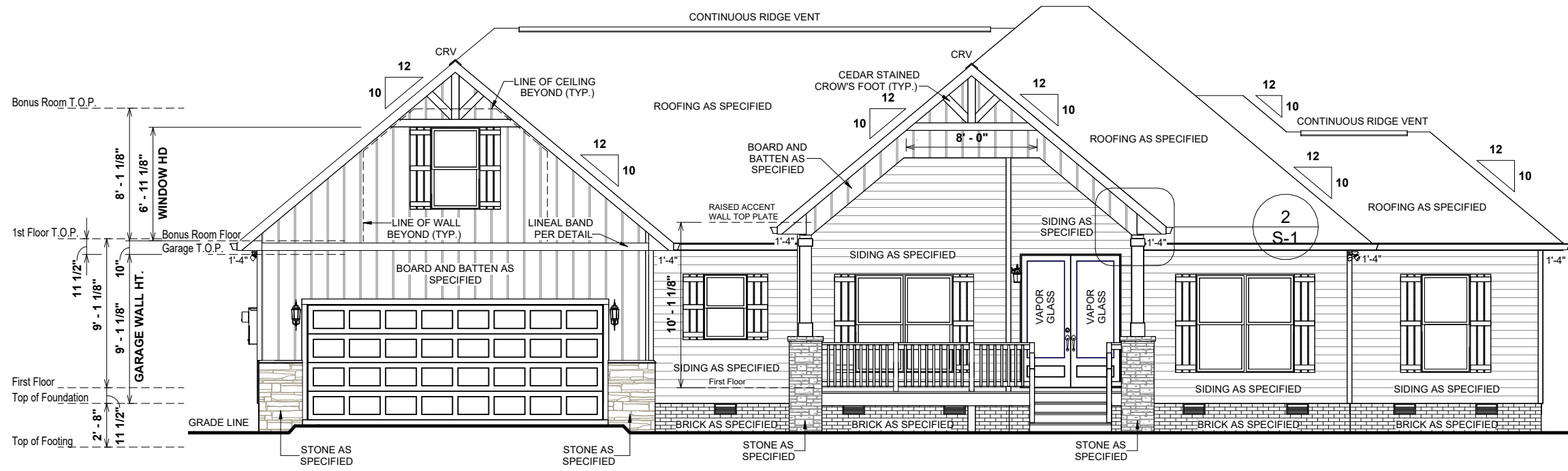

1 FRONT ELEVATION - CP
1/8" = 1'-0"

8:12 O.W.H. = 6 1/2"
10:12 O.W.H. = 9 1/8"
10:12 O.W.H. (F. PORCH) = 21 1/8"

UNLESS OTHERWISE NOTED ON ROOF OVERVIEW

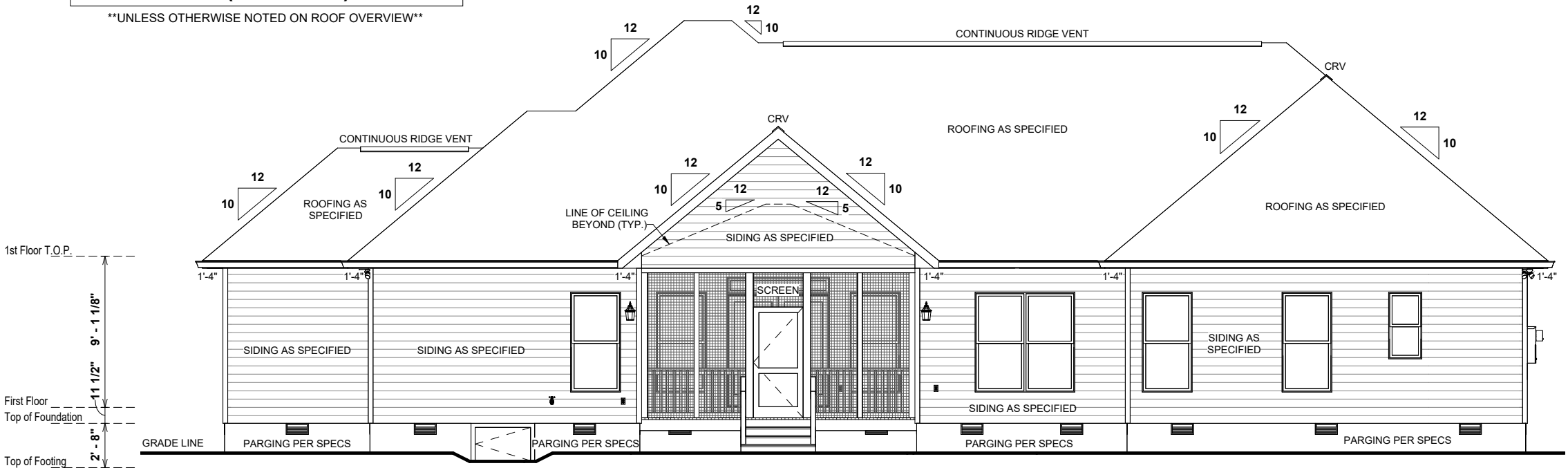

2 REAR ELEVATION - CP
1/8" = 1'-0"

- ELEVATION NOTES:**
1. MIN 9'-1 1/8" CEILING HEIGHT ON FIRST FLOOR
 2. 7/16" O.S.B AND HOUSEWRAP REQUIRED
 3. ROOF OVERHANGS, AS NOTED, ARE FROM WALL SHEATHING TO OUTSIDE OF FASCIA
 4. FINAL GRADE TO BE DETERMINED ON SITE
 5. FOUNDATION DRAWN AS REPRESENTATION ONLY

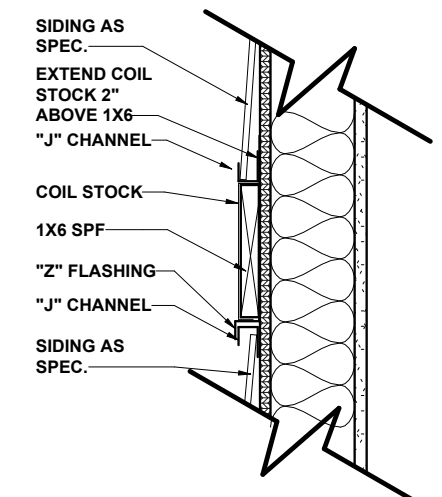

3 LINEAL BAND DETAIL
1 1/2" = 1'-0"

Revision Schedule		Revision Number		Revision Description		Revision Date	
AREAS:	FIRST FLOOR HEATED FINISHED BONUS ROOM	2,463 SF	226 SF	2,689 SF			
	GARAGE	537 SF	167 SF	604 SF			
	SCREENED PORCH	167 SF	156 SF	323 SF			
	FRONT PORCH	862 SF	862 SF				
	TOTAL UNDER ROOF	3,550 SF					

THE:	BERGLUND R	FOR:	JODIE VILLEGAS & KYLE CARDILLO	OFFICE:	FAYETTEVILLE, NC
JOB #:	141-22-023	FOUNDATION TYPE:	CRAWLSPACE	SOLD BY:	ADDISON VIRT
2X4 EXTERIOR WALLS		228 FARLEY RD, CAMERON NC, 28326, HARNETT CO.			
DRAWN BY:	FABIO D.	CHECKED BY:	JS	PRINTED:	3/23/2023 2:55:14 PM
PROPERTY OF:			© COPYRIGHT - 2022		
SHEET #:	E-1		FRONT & REAR ELEVATIONS		

OPT. PAPER SIZE: for 1/4" = 1'-0" on 24" x 36" PAPER SIZE ENLARGE PRINTS TO 200%

FINAL CONSTRUCTION PLANS

TO REPORT COPYRIGHT VIOLATIONS CALL (770) 532-1128 THE USE OF THIS PLAN BY ANYONE OTHER THAN AN AGENT OF "AMERICA'S HOME PLACE, INC." IS IN VIOLATION OF THE FEDERAL COPYRIGHT VIOLATION ACT. \$1000 REWARD FOR RECOVERING AN ACTUAL COPYRIGHT INFRINGEMENT. PAPER SIZE: 11" x 17"

SCALE: As indicated

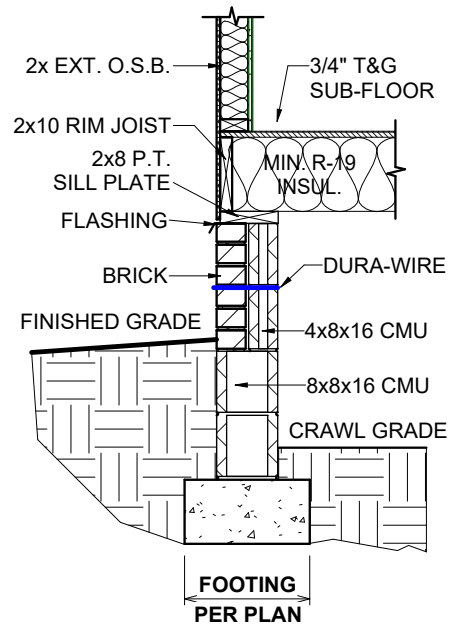

① 75.1b 4"Brick-4"CMU on 8"CMU Typ.
1/2" = 1'-0"

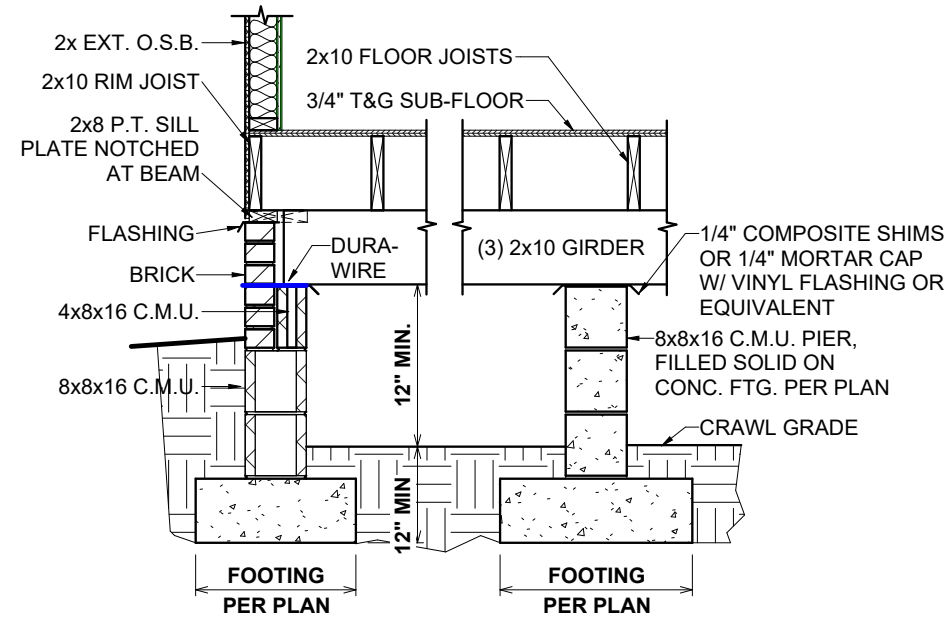

② 75-600.4 4"Brick-4"CMU on 8"CMU Beam Pocket & Int. Pier
1/2" = 1'-0"

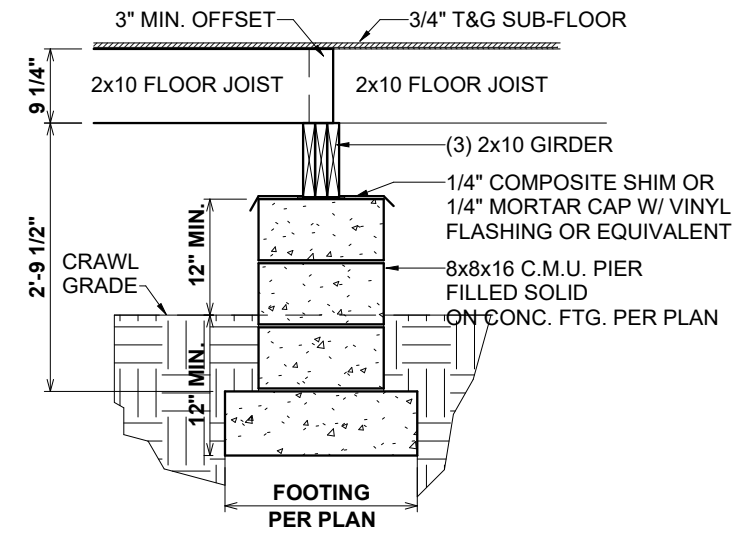

③ 75.1a Interior Support Pier
1/2" = 1'-0"

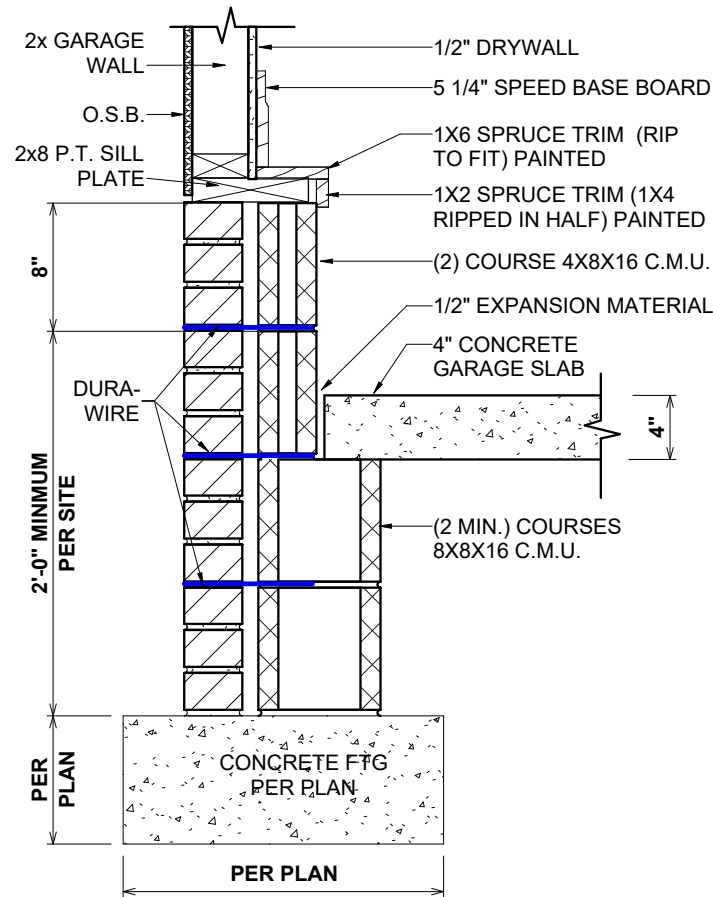

④ 75.1c 4"Brick-4"CMU-8" CMU Ext. Garage Wall
1" = 1'-0"

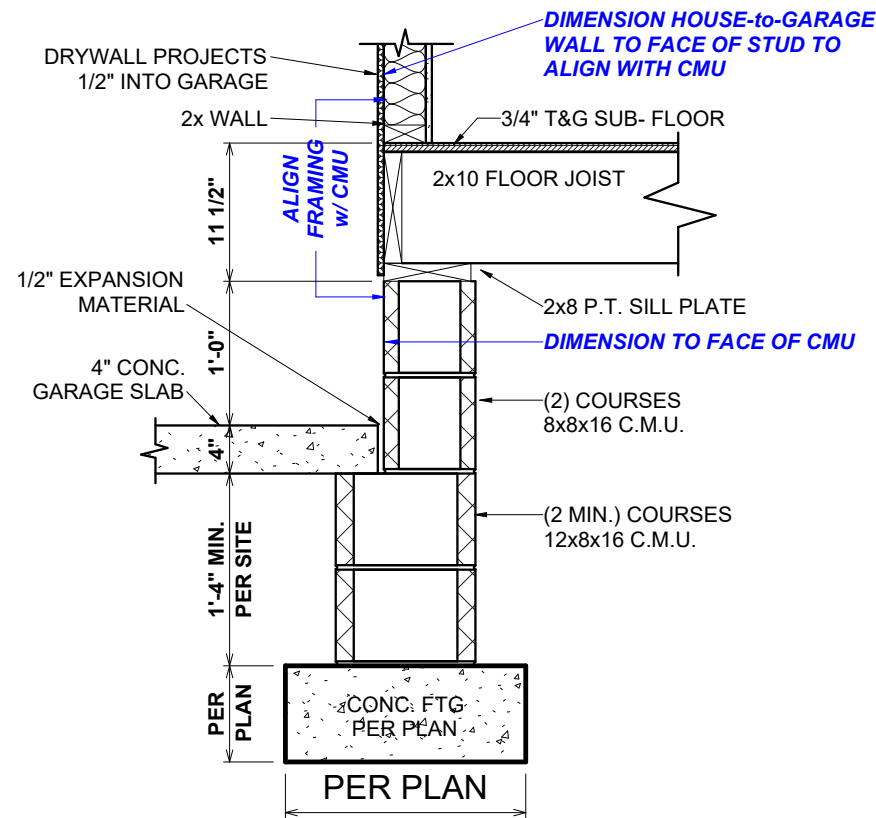

⑤ 75.1 House-to-Garage @ Crawl
3/4" = 1'-0"

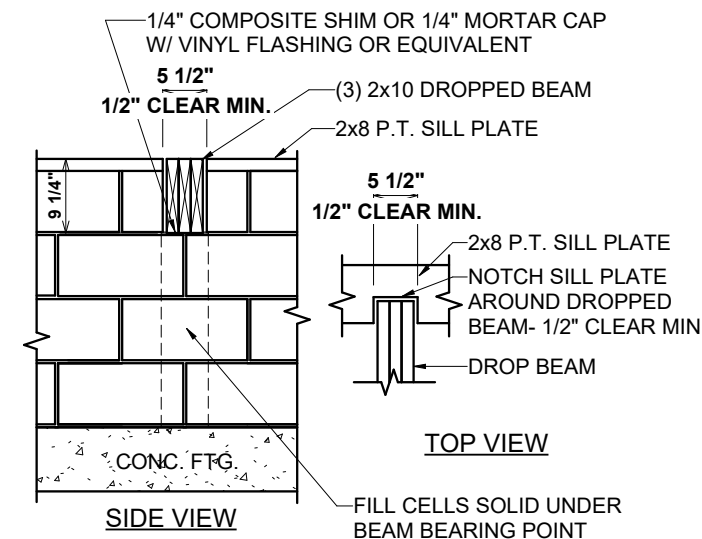

⑥ 75-600.5 Beam Pocket Details
1/2" = 1'-0"

Revision Schedule		Revision Number	Revision Description	Revision Date
AREAS:	FIRST FLOOR HEATED FINISHED BONUS ROOM	2,463 SF	226 SF	
	GARAGE	2,689 SF	537 SF	
	SCREENED PORCH	167 SF	167 SF	
	FRONT PORCH	156 SF	862 SF	
	TOTAL UNDER ROOF	3,550 SF		

THE:	BERGLUND R
FOR:	JODIE VILLEGAS & KYLE CARDILLO
OFFICE:	228 FARLEY RD, CAMERON NC, 28326, HARNETT CO.
SOLD BY:	ADDISON VIRT
OFFICE:	FAYETTEVILLE, NC

JOB #:	141-22-023
FOUNDATION TYPE:	2x4 EXTERIOR WALLS
FOUNDATION TYPE:	CRAWLSPACE
DRAWN BY:	FABIO D.
CHECKED BY:	JS
PRINTED:	3/23/2023 2:55:17 PM

PROPERTY OF:	AMERICA'S HOME PLACE
SHEET #:	F-1.1
SCALE:	As Indicated
FOUNDATION DETAILS	

OPT. PAPER SIZE: for 1/4" = 1'-0" on 24" x 36" PAPER SIZE ENLARGE PRINTS TO 200%

Revised 2022-11-30
FINAL CONSTRUCTION PLANS

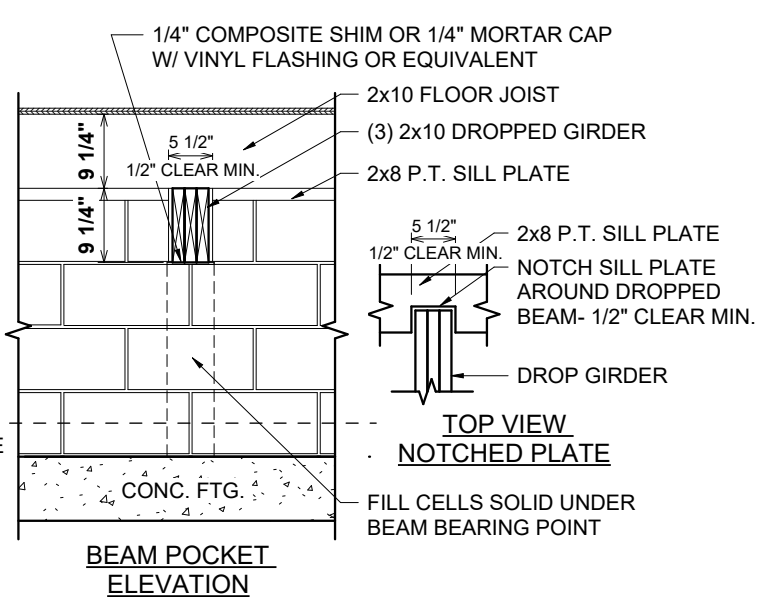
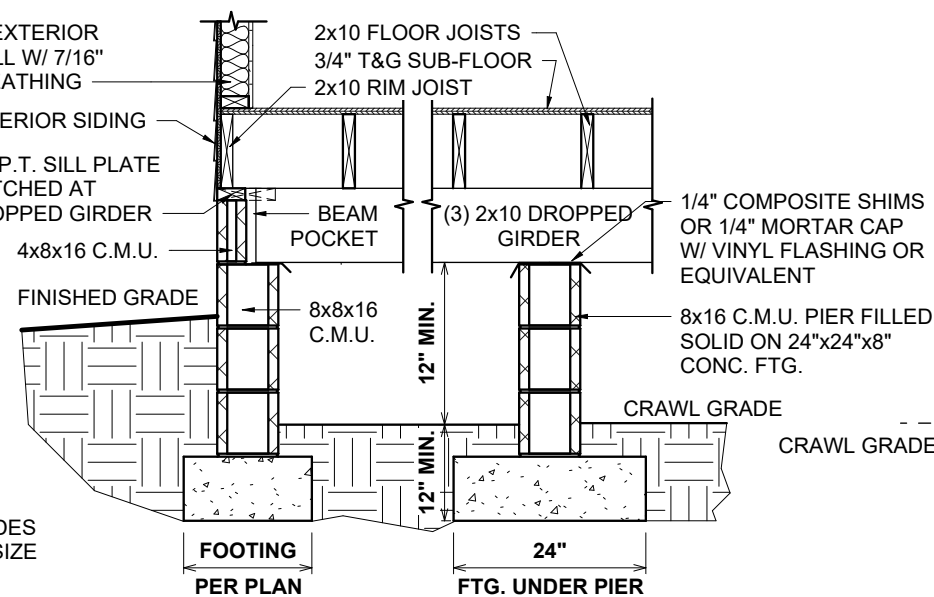
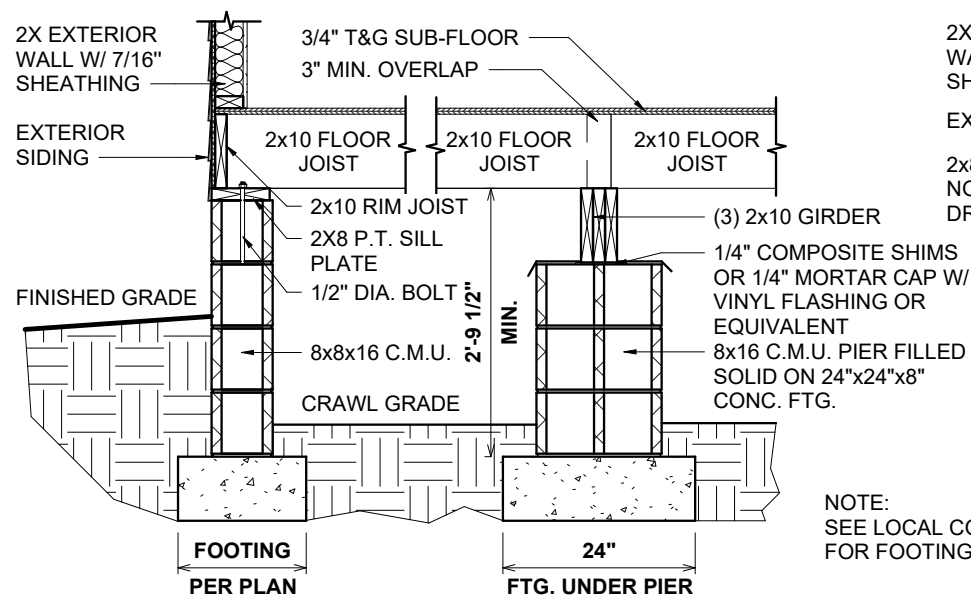

1 87-600.40 CRAWL FOUNDATION W/SIDING DETAIL 2
1/2" = 1'-0"

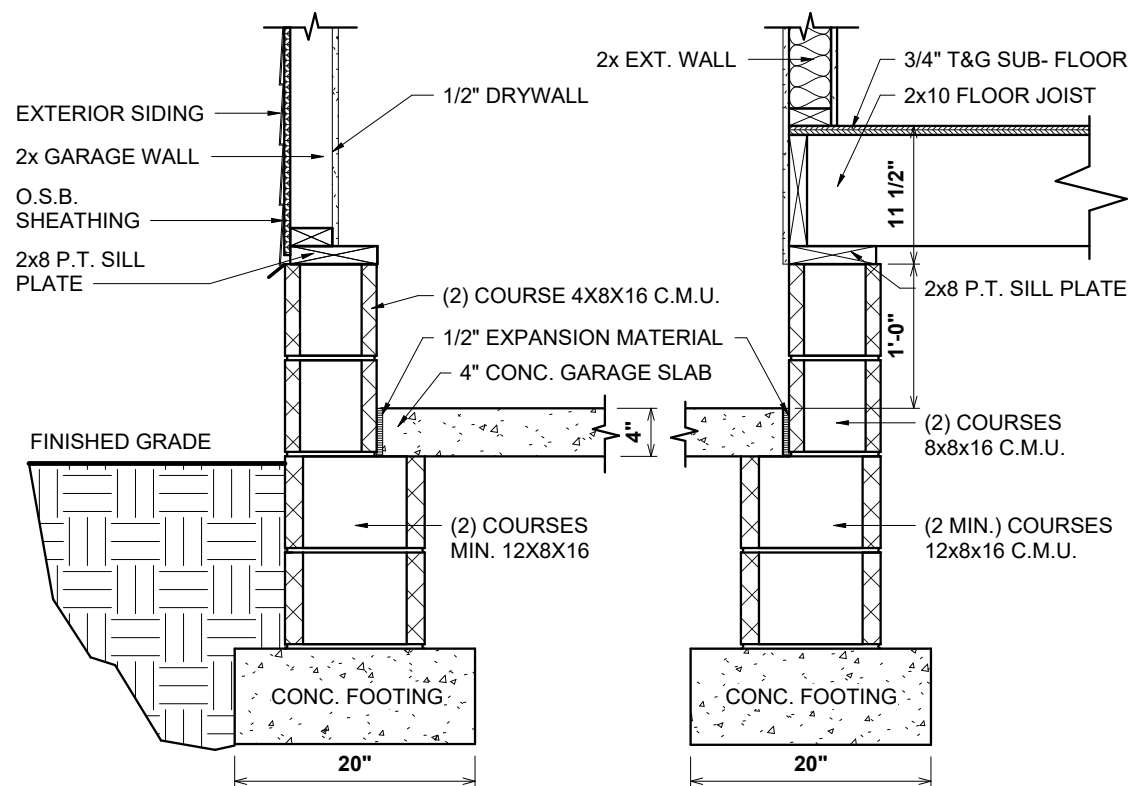

2 87-530.40 GARAGE CRAWL FOUNDATION W/SIDING 2
3/4" = 1'-0"

Revision Schedule		Revision Number		Revision Description		Revision Date	
2,463 SF	2,463 SF	226 SF	2,688 SF				
FIRST FLOOR HEATED	FINISHED BONUS ROOM	GARAGE	SCREENED PORCH	FRONT PORCH	TOTAL UNDER ROOF		
AREAS:							
THE:	BERGLUND R	FOR:	JODIE VILLEGAS & KYLE CARDILLO	OFFICE:	FAYETTEVILLE, NC	SOLD BY:	ADDISON VIRT
JOB #:	141-22-023	FOUNDATION TYPE:	CRAWLSPACE	PRINTED:	3/23/2023	2:55:18 PM	
DRAWN BY:	FABIO D.	CHECKED BY:	JS	PROPERTY OF:	AMERICA'S HOME PLACE		
					© COPYRIGHT - 2022		
				SHEET #:	F-1.2		
					CRAWL W/SIDING DETAILS		

OPT. PAPER SIZE: for 1/4" = 1'-0" on 24" x 36" PAPER SIZE ENLARGE PRINTS TO 200%

FINAL CONSTRUCTION PLANS

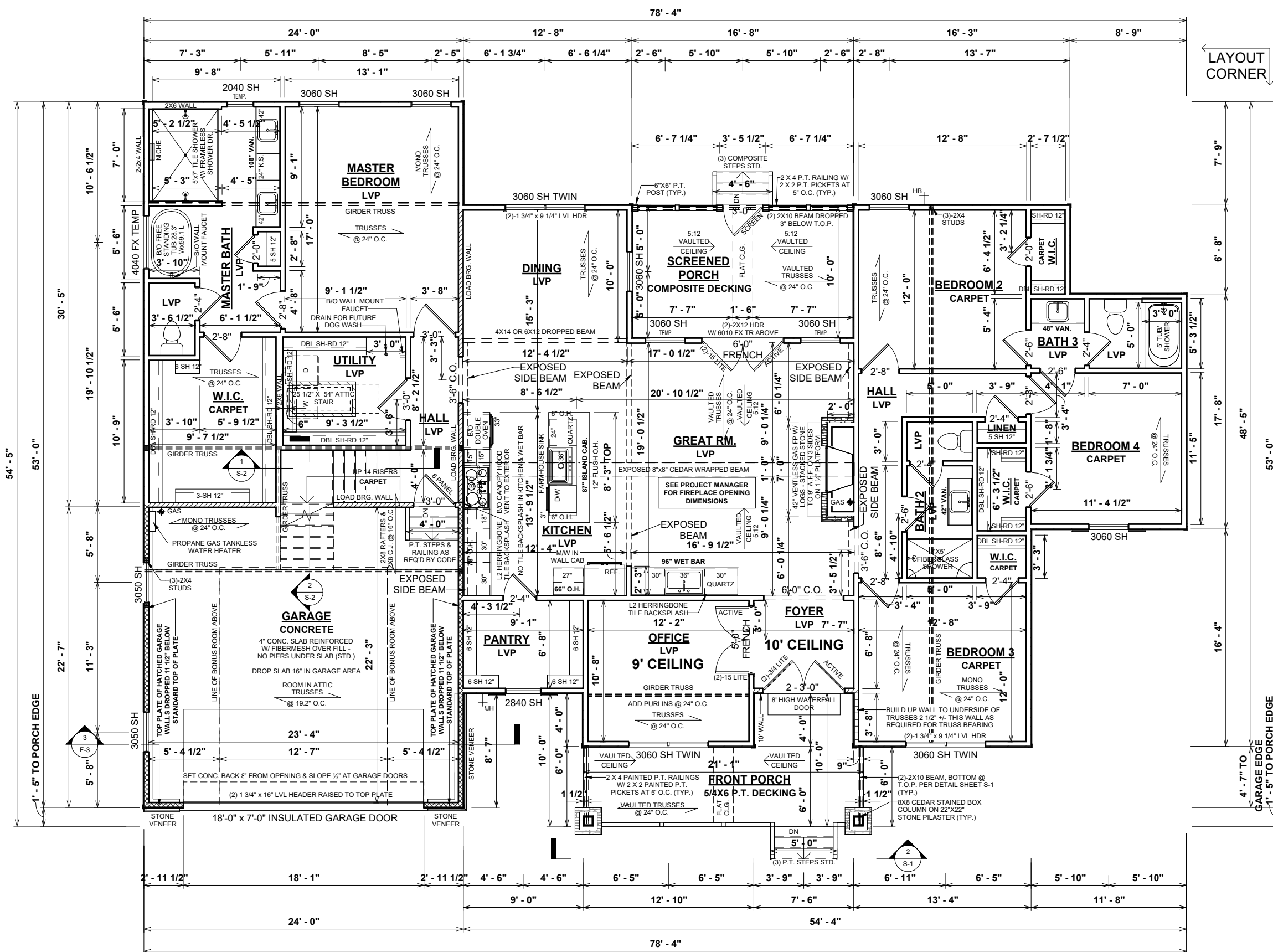

GENERAL NOTES:

- MIN 9'-1 1/8" CEILING HEIGHT ON FIRST FLOOR
- ALL LOAD BEARING WALLS & EXT. OPENINGS TO HAVE (2) 2X10 HEADERS U.N.O. TO BE SUPPORTED WITH MIN. (1) JACK STUD & (1) KING STUD EACH END U.N.O.
- STANDARD FIRST FLOOR WINDOW HEADERS SHALL BE FRAMED DOWN 2'-2" FROM T.O.P., U.N.O.
- WINDOW HEADERS FOR WINDOWS LOCATED ABOVE KITCHEN SINK SHALL BE FRAMED DOWN 1'-5" FROM T.O.P., U.N.O.
- 7/16" O.S.B. AND HOUSEWRAP REQUIRED
- DIMENSIONS ARE TO SHEATHING EXTERIOR; SUBTRACT 1/2" FROM DIMENSIONS FOR EXTERIOR WINDOW AND DOOR FRAMING LOCATION IF OPENINGS ARE FRAMED BEFORE SHEATHING INSTALLATION
- ALL INTERIOR DOORS ARE EITHER CENTERED ON WALLS OR R.O. STARTED MIN OF 4" FROM ADJOINING WALL UNLESS OTHERWISE DIMENSIONED
- NUMBER OF STAIR TREADS & RISERS MAY VARY AS A RESULT OF LOCAL BUILDING CODES, STANDARDS AND FINAL GRADE
- CLOSET SHELVES TO BE 12" DEEP U.N.O. AND HEIGHT OFF FLOOR TO BE:
 - A. SINGLE 68"
 - B. DOUBLE 42" & 84"
- ALL PLUMBING FIXTURES SHOWN ARE A REPRESENTATION OF SIZE AND LOCATION ONLY. ACTUAL STYLE AND BRAND OF FIXTURES MAY VARY PER OFFICE LOCATION
- ALL TUBS/SHOWERS ARE TO HAVE NAILERS AT FLANGE
- INSTALL A 24" WIDE WALKWAY FROM ATTIC ACCESS TO FURNACE PLATFORM
- PORCH, STOOP, & DECK HANDRAILS NOT INCLUDED W/ SLAB FOUNDATION
- RAILINGS ARE A FORCED OPTION WHEN PORCH IS OVER 30" HIGH FROM FINISHED GRADE

SPECIAL NOTES:

- BY OWNER CANOPY HOOD TO BE INSTALLED BY AHP. HOOD TO BE VENTED THROUGH UPPER CABINET AND TO EXTERIOR
- COUNTERTOP MICROWAVE MODEL #WMC30516HZ PROVIDED BY FERGUSON IN 27" UPPER CABINET BESIDE REFRIGERATOR - VERIFY MICROWAVE MODEL NUMBER AND SPECIFICATIONS PRIOR TO CABINET/COUNTERTOP FABRICATION
- QUARTZ COUNTERTOPS IN KITCHEN AND WET BAR
- BACKSPLASH B/O
- BY OWNER COOKTOP DIMENSIONS - 3.375", 36" W, 20.375" D - VERIFY
- BY OWNER DOUBLE OVEN DIMENSIONS 51.5" H, 30" W, 26.44" D - VERIFY
- CONCEALED FASTENERS AND CLIPS FOR REAR PORCH COMPOSITE DECKING
- FOUNDATION WALLS BENEATH SCREENED PORCH TO BE BLOCK ONLY, NO BRICK

1 FIRST FLOOR PLAN - CP
1/8" = 1'-0"

OPT. PAPER SIZE: for 1/4" = 1'-0" on 24" x 36" PAPER SIZE ENLARGE PRINTS TO 200%

FINAL CONSTRUCTION PLANS

Revision Schedule		Revision Schedule	
Revision Number	Revision Description	Revision Number	Revision Date
2,463 SF	FIRST FLOOR HEATED FINISHED BONUS ROOM	226 SF	
2,689 SF	GARAGE	537 SF	
167 SF	SCREENED PORCH	167 SF	
156 SF	FRONT PORCH	862 SF	
3,550 SF	TOTAL UNDER ROOF		

THE:	BERGLUND R
FOR:	JODIE VILLEGAS & KYLE CARDILLO
ADDRESS:	228 FARLEY RD, CAMERON NC, 28326, HARNETT CO.
OFFICE:	FAYETTEVILLE, NC
SOLD BY:	ADDISON VIRT

JOB #:	141-22-023
FOUNDATION TYPE:	CRAWLSPACE
EXTERIOR WALLS:	2X4 EXTERIOR WALLS

PROPERTY OF:	
SHEET #:	F-2
DATE:	3/23/2023 2:55:20 PM
SCALE:	As indicated

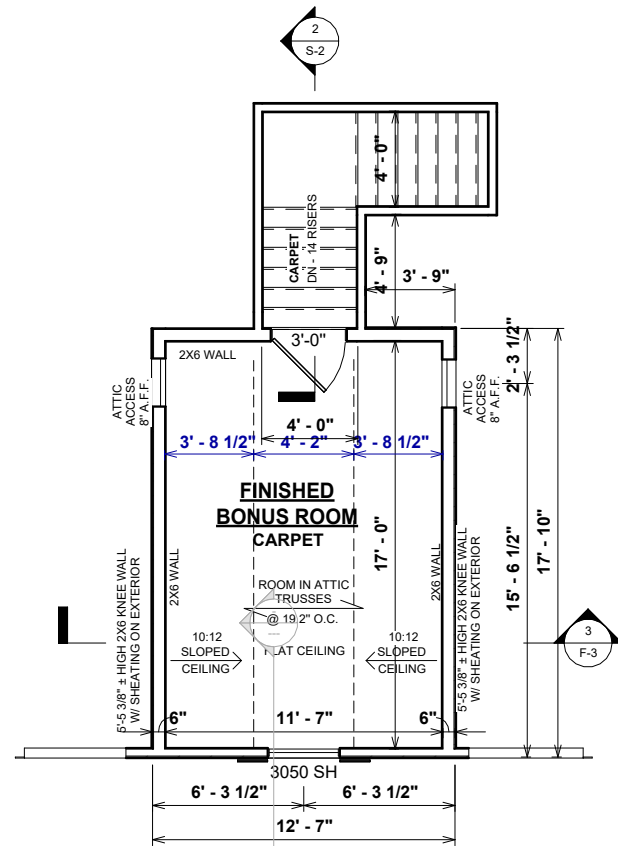

1 BONUS ROOM PLAN - CP
1/8" = 1'-0"

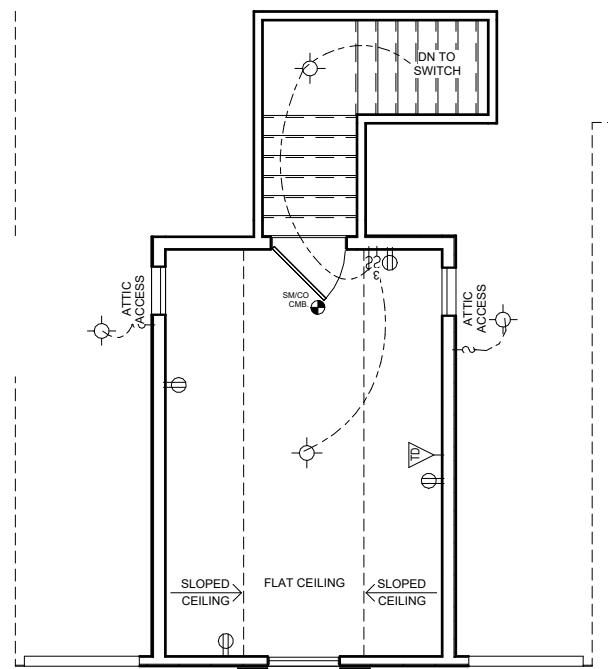

2 BONUS ROOM ELECTRICAL PLAN - CP
1/8" = 1'-0"

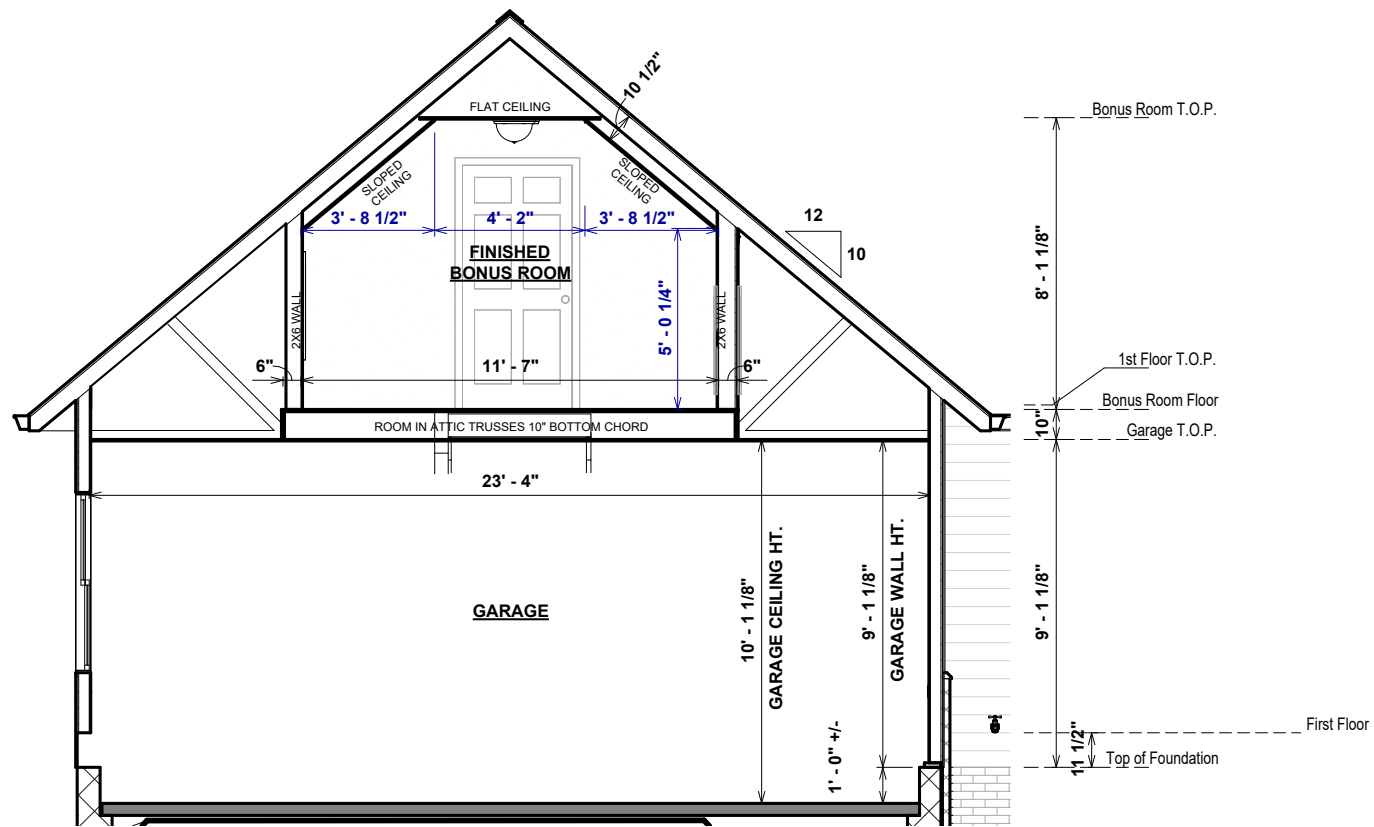

3 BONUS ROOM SECTION
3/16" = 1'-0"

Revision Schedule		AREAS:	
Revision Number	Revision Description	Revision Number	Revision Description
2,463 SF	FIRST FLOOR HEATED	2,463 SF	FIRST FLOOR HEATED
226 SF	FINISHED BONUS ROOM	226 SF	FINISHED BONUS ROOM
2,689 SF	GARAGE	2,689 SF	GARAGE
537 SF	SCREENED PORCH	537 SF	SCREENED PORCH
167 SF	FRONT PORCH	167 SF	FRONT PORCH
156 SF	TOTAL UNDER ROOF	156 SF	TOTAL UNDER ROOF
862 SF		862 SF	
3,550 SF		3,550 SF	

THE:	BERGLUND R
FOR:	JODIE VILLEGAS & KYLE CARDILLO
ADDRESS:	228 FARLEY RD, CAMERON NC, 28326, HARNETT CO.
OFFICE:	FAYETTEVILLE, NC
SOLD BY:	ADDISON VIRT

JOB #:	141-22-023
FOUNDATION TYPE:	CRAWLSPACE
FOUNDATION TYPE:	CRAWLSPACE

DRAWN BY:	FABIO D.
CHECKED BY:	JS
PRINTED:	3/23/2023 2:55:21 PM

PROPERTY OF:	AMERICA'S HOME PLACE
© COPYRIGHT - 2022	

SHEET #:	F-3
SCALE:	As Indicated

OPT. PAPER SIZE: for 1/4" = 1'-0" on 24" x 36" PAPER SIZE ENLARGE PRINTS TO 200%

FINAL CONSTRUCTION PLANS

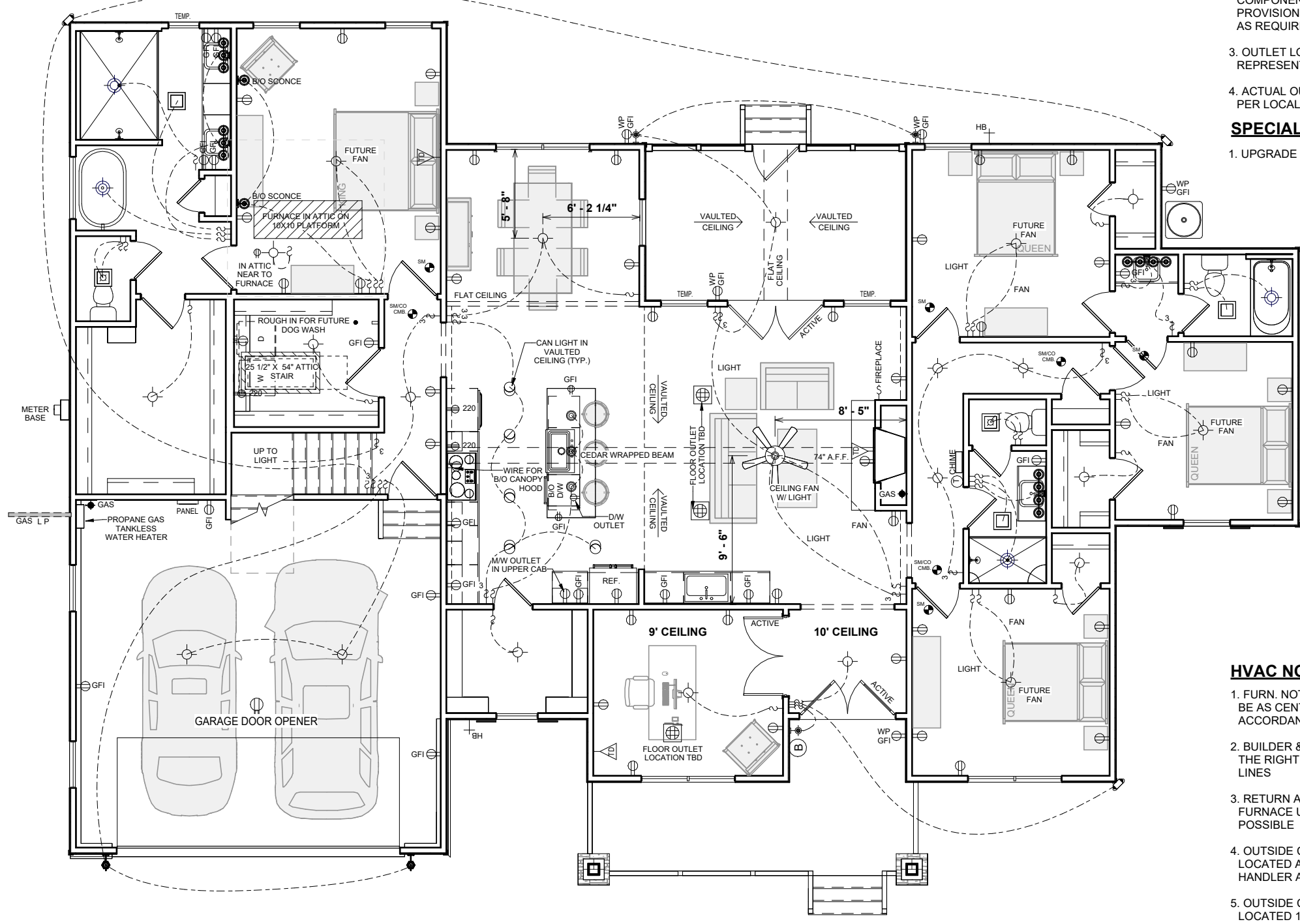

- ELECTRICAL NOTES:**
- BRANCH CIRCUITS THAT SUPPLY 125V, SINGLE PHASE, 15 & 20 AMP RECEPTACLE OUTLETS IN BEDROOMS SHALL BE PROTECTED BY ARC-FAULT CIRCUIT INTERRUPTER. NC ART. 210-12(b) 2017 NEC
 - CONFORM ELECTRICAL WIRING & COMPONENTS TO CURRENT NEC PROVISIONS OF 1 & 2 FAMILY DWELLINGS AS REQUIRED BY CODE
 - OUTLET LOCATIONS ARE REPRESENTATION ONLY
 - ACTUAL OUTLET LOCATIONS MAY VARY PER LOCAL CODE
- SPECIAL NOTES:**
- UPGRADE TO 400 AMP SERVICE

- HVAC NOTES:**
- FURN. NOT LOCATED ON HEATED AREA TO BE AS CENTRALLY LOCATED AS POSSIBLE. IN ACCORDANCE WITH ALL APPLICABLE CODES
 - BUILDER & HVAC CONTRACTOR RESERVE THE RIGHT TO LOCATE SUPPLY VENTS OR LINES
 - RETURN AIR REGISTERS TO BE AS CLOSE TO FURNACE UNIT & CENTRALLY LOCATED AS POSSIBLE
 - OUTSIDE COMPRESSOR UNIT TO BE LOCATED AS CLOSE TO INTERIOR AIR HANDLER AS POSSIBLE
 - OUTSIDE COMPRESSOR UNIT TO BE LOCATED 10'-0" AWAY MIN. FROM DRYER VENT
 - HVAC- THERMOSTAT, RETURN AIR, AND SUPPLIES TO BE DESIGNED & LOCATED BY MECHANICAL CONTRACTOR

ELECTRICAL LEGEND	
LIGHTING FIXTURES	
Ceiling Fan	
Ceiling Fan w/ Light	
Ceiling Mounted Light	
Recessed Ceiling Light	
Pendent Ceiling Light	
Fluorescent Ceiling Light	
Ceiling Exhaust Fan/Light Combo	
Ceiling Exhaust Fan/Light Combo	
Emergency Exit Light	
Junction Box for Future Fixture	
Fluorescent Wall Mounted Light	
Wall Mounted Vanity 3 Light	
Wall Mounted Vanity 4 Light	
Wall Mounted Interior Sconce Light	
Wall Mounted Front Exterior Light	
Wall Mounted Rear Exterior Light	
Wall Mounted Exterior Coach Light	
Exterior Flood Light	
ELECTRICAL FIXTURES	
Duplex Outlet	
Duplex Outlet - 220v	
Duplex Outlet - GFI	
Duplex Outlet - Water Proof GFI	
Duplex Outlet - 220V Water Proof GFI	
Duplex Outlet - Ceiling Mounted	
Duplex Outlet - Floor Mounted	
4-plex Outlet	
4-plex Outlet - Floor Mounted	
Outlet, Light and Switch (Attic/Crawl)	
2-Way Switch	
3-Way Switch	
4-Way Switch	
Dimmer Switch	
Rocker Switch	
Smoke Detector	
Smoke Detector/Carbon Monoxide	
Thermostat	
Door Bell	
Door Bell Chime	
Telephone Jack	
Television / Cable Jack	
Telephone / Data Jack	

1 FIRST FLOOR ELECTRICAL PLAN - CP
1/8" = 1'-0"

REVISION SCHEDULE	Revision Number	Revision Description	Revision Date
AREAS:	FIRST FLOOR HEATED	2,463 SF	
	FINISHED BONUS ROOM	226 SF	
	GARAGE	2,689 SF	
	SCREENED PORCH	537 SF	
	FRONT PORCH	167 SF	
TOTAL UNDER ROOF	862 SF		3,550 SF
THE:	BERGLUND R		
FOR:	JODIE VILLEGAS & KYLE CARDILLO		
FOUNDATION TYPE:	CRAWLSPACE		
JOB #	141-22-023		
FOUNDATION TYPE:	2x4 EXTERIOR WALLS		
OFFICE:	FAYETTEVILLE, NC		
DRAWN BY:	FABIO D.	CHECKED BY:	JS
PRINTED:	3/23/2023	2:55:23 PM	
PROPERTY OF:			
SHEET #	H-1		
SCALE:	As Indicated		
FINAL CONSTRUCTION PLANS FIRST FLOOR ELECTRICAL PLAN			

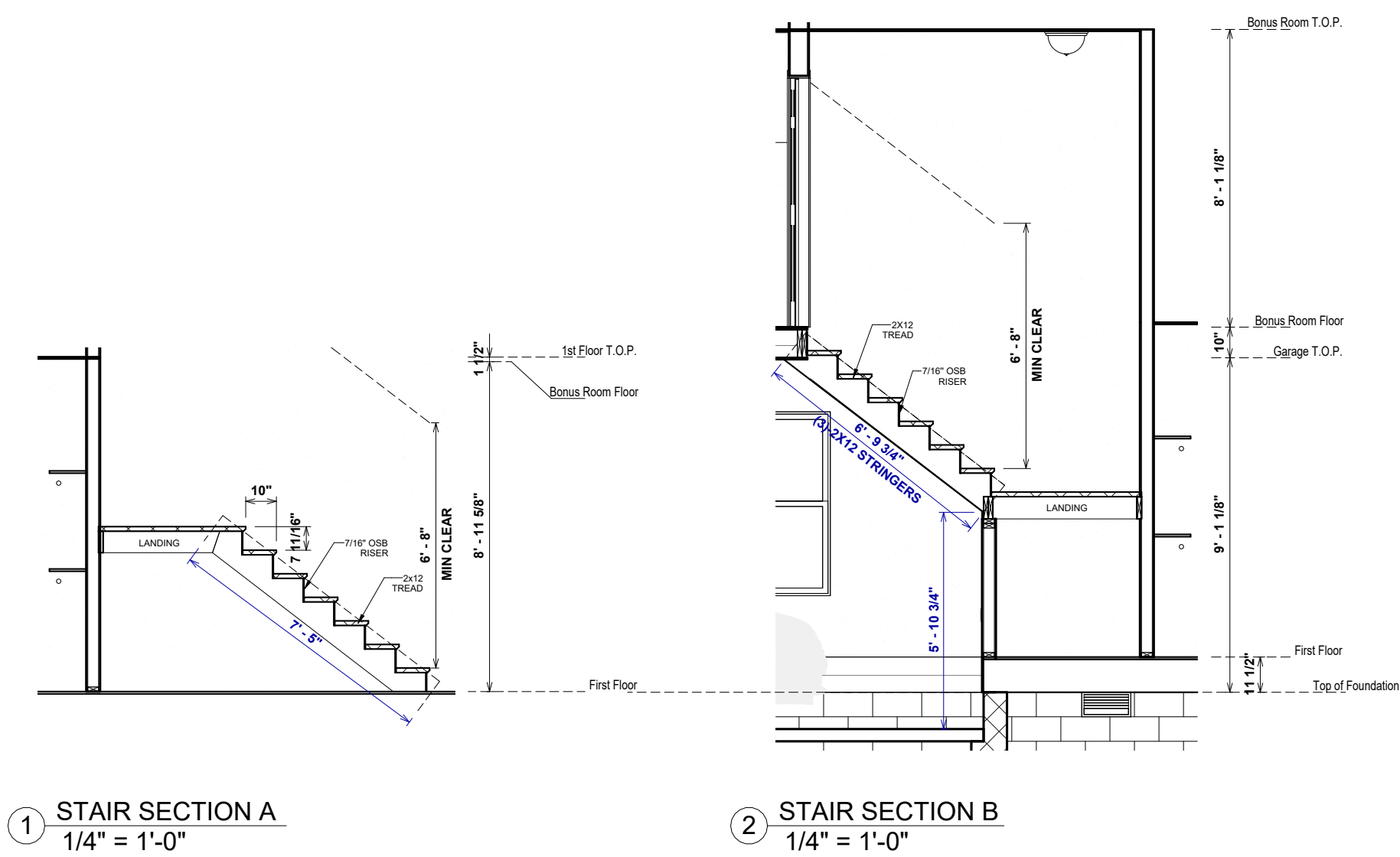

1 STAIR SECTION A
1/4" = 1'-0"

2 STAIR SECTION B
1/4" = 1'-0"

OPT. PAPER SIZE: for 1/4" = 1'-0" on 24" x 36" PAPER SIZE ENLARGE PRINTS TO 200%

FINAL CONSTRUCTION PLANS

REVISION SCHEDULE		AREAS:	
Revision Number	Revision Description	Revision Number	Revision Description
2,463 SF	FIRST FLOOR HEATED	2,463 SF	FIRST FLOOR HEATED
226 SF	FINISHED BONUS ROOM	226 SF	FINISHED BONUS ROOM
2,689 SF	GARAGE	2,689 SF	GARAGE
537 SF	SCREENED PORCH	537 SF	SCREENED PORCH
167 SF	FRONT PORCH	167 SF	FRONT PORCH
862 SF	TOTAL UNDER ROOF	862 SF	TOTAL UNDER ROOF
3,550 SF		3,550 SF	

THE:	BERGLUND R
FOR:	JODIE VILLEGAS & KYLE CARDILLO
228 FARLEY RD, CAMERON NC, 28326, HARNETT CO.	
OFFICE:	FAYETTEVILLE, NC
SOLD BY:	ADDISON VIRT

JOB #	141-22-023
FOUNDATION TYPE:	CRAWLSPACE
FOUNDATION TYPE:	CRAWLSPACE

DRAWN BY:	FABIO D.
CHECKED BY:	JS
PRINTED:	3/23/2023 2:55:26 PM

PROPERTY OF:	
	© COPYRIGHT - 2022

SHEET #	S-2
SCALE:	1/4" = 1'-0"

STAIR SECTIONS

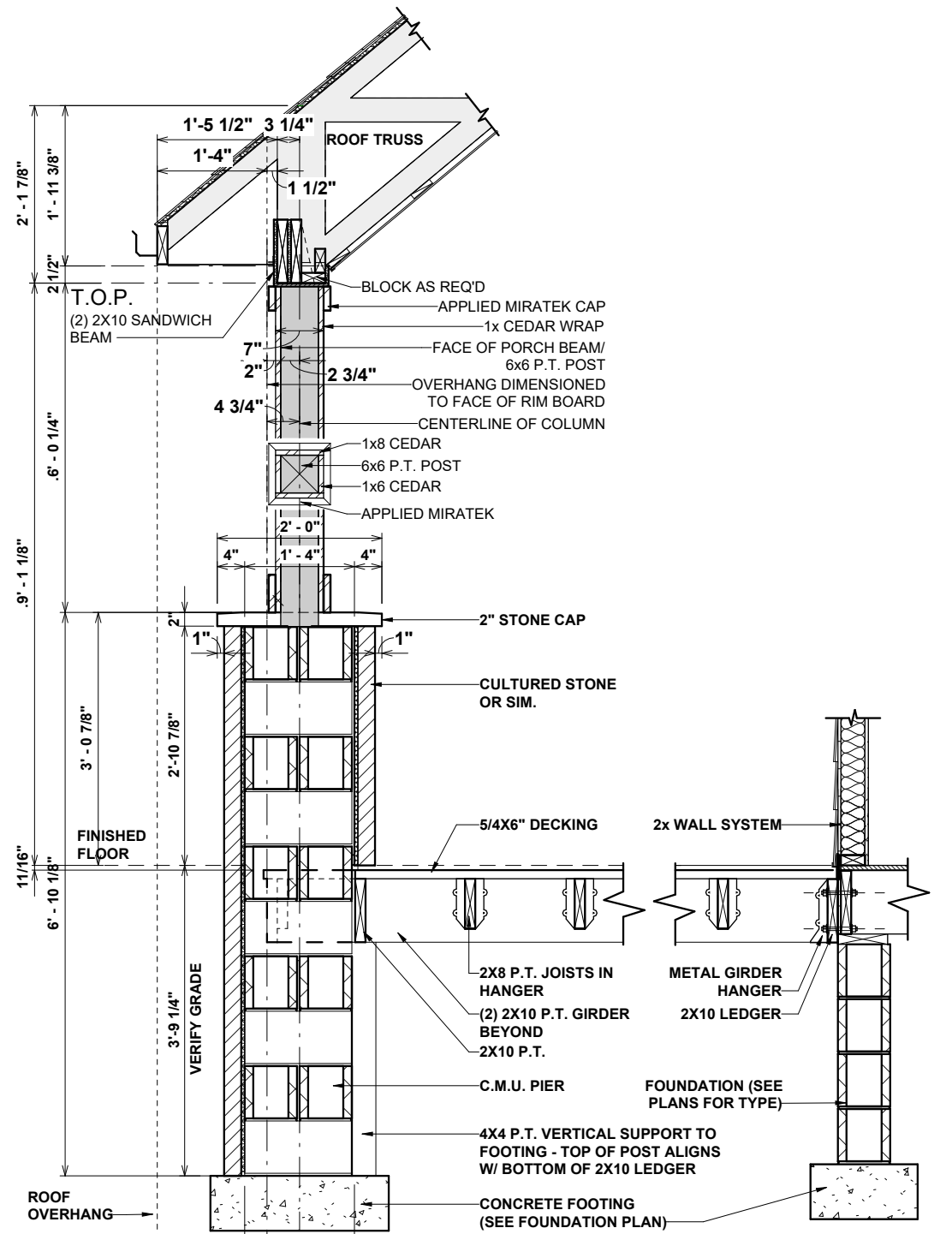

3 CRAFTSMAN COLUMN STONE CORNER1

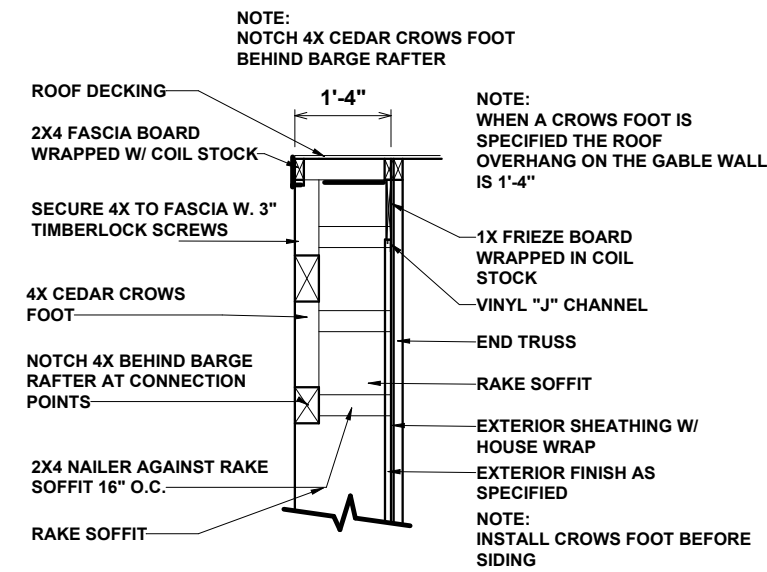
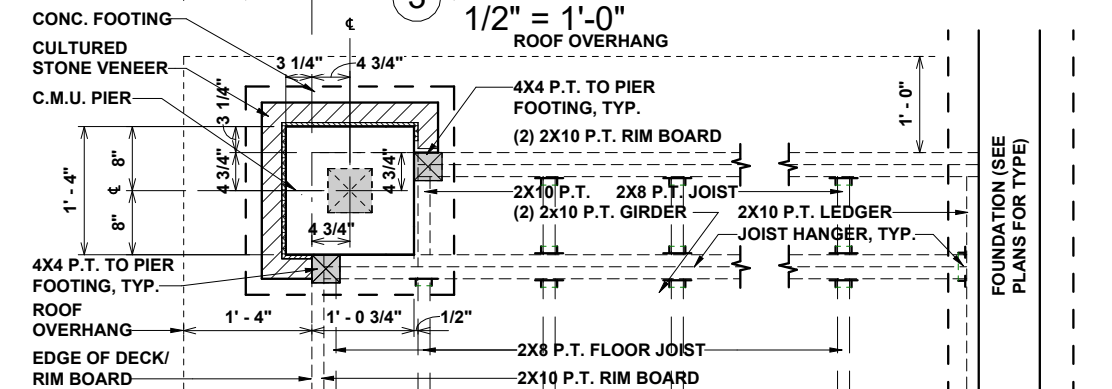

SECTION A-A

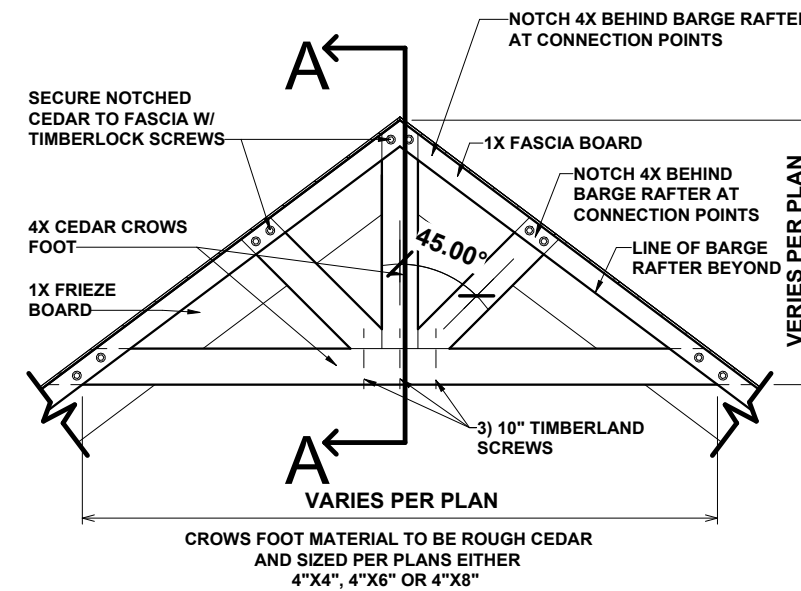

1 485.1 CROWS FOOT DETAIL at VINYL SIDING
3/8\" = 1'-0\"

OPT. PAPER SIZE: for 1/4\" = 1'-0\" on 24\" x 36\" PAPER SIZE ENLARGE PRINTS TO 200%

FINAL CONSTRUCTION PLANS

Revision Number	Revision Description	Revision Date

THE: **BERGLUND R**
 FOR: **JODIE VILLEGAS & KYLE CARDILLO**
 228 FARLEY RD, CAMERON NC, 28326, HARNETT CO.
 OFFICE: **FAYETTEVILLE, NC**
 SOLD BY: **ADDISON VIRT**

JOB # **141-22-023**
 FOUNDATION TYPE: **CRAWLSPACE**

PROPERTY OF: **AMERICA'S HOME PLACE**
 © COPYRIGHT - 2022

SHEET # **S-3**
 CRAFTSMAN COLUMN DETAILS

SCALE: As indicated

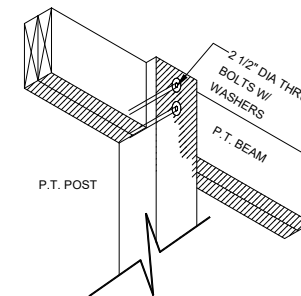
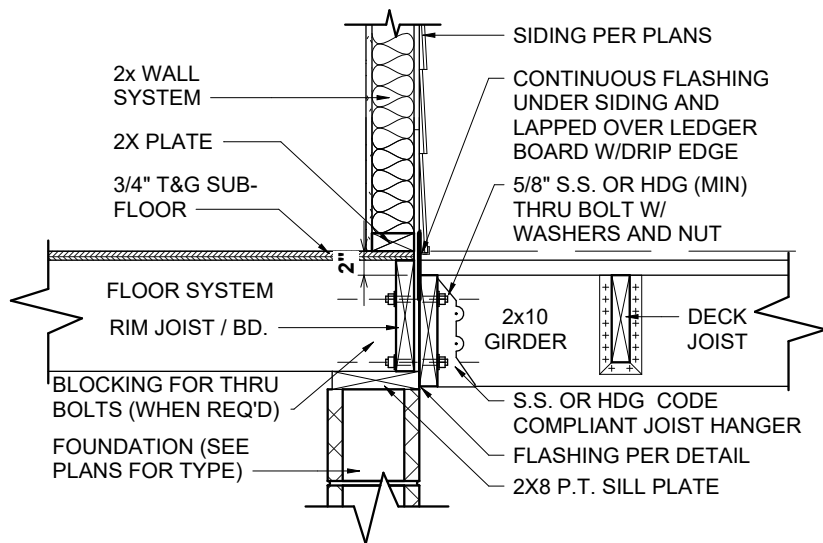

POST TO BEAM CONNECTION1

1 87-0.6-DECK LEDGER CONNECTION1
3/4" = 1'-0"

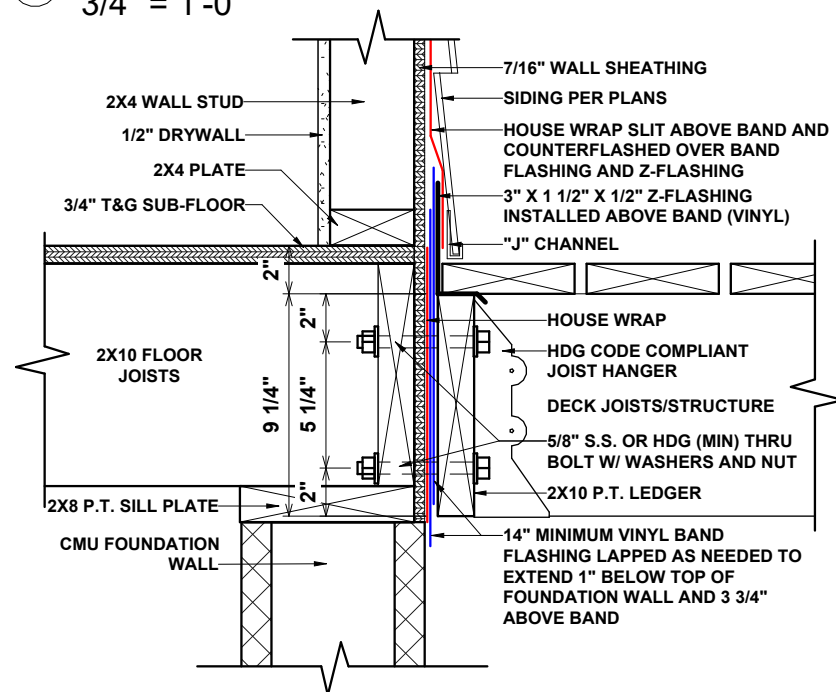

FASTENERS	8' MAX. JOIST SPAN	16' MAX. JOIST SPAN
5/8" HOT DIPPED GALV. BOLTS WITH NUT AND WASHER	1 @ 3'-6" O.C.	1 @ 1'-8" O.C.
AND	AND	AND
12 D COMMON HOT DIPPED GALV. NAILS	2 @ 8" O.C.	3 @ 6" O.C.

AM104.1.1 ALL STRUCTURES EXCEPT BRICK VENEER STRUCTURES

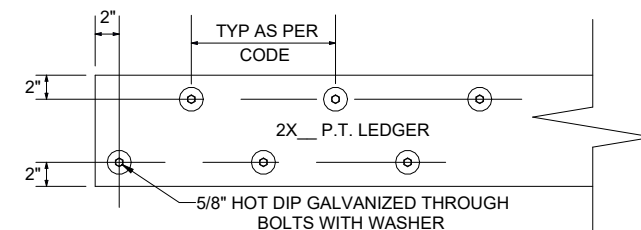

LEDGER BOARD AND FASTENER DETAIL1

2 87-480.2 PORCH LEDGER FLASHING1
1 1/2" = 1'-0"

Revision Schedule	Revision Number	Revision Description	Revision Date

AREAS:
BERGLUND R
JODIE VILLEGAS & KYLE CARDILLO
228 FARLEY RD, CAMERON NC, 28326, HARNETT CO.
SOLD BY: ADDISON VIRT
OFFICE: FAYETTEVILLE, NC

THE: **141-22-023**
FOR: **2X4 EXTERIOR WALLS**
FOUNDATION TYPE: **CRAWLSPACE**
JOB #: **141-22-023**
DRAWN BY: **FABIO D.**
CHECKED BY: **JS**
PRINTED: **3/23/2023 2:55:28 PM**
G:\Shared drives\AHP Drafting\AHP Jobs\Coe Strother (07-39-49-50-54-58-75-87-89-122-123-141-155)\141-Fayetteville\141-Cardillo-Berglund

PROPERTY OF: **AMERICA'S HOME PLACE**
© COPYRIGHT - 2022
SHEET # **S-4**
STANDARD DECK DETAILS

OPT. PAPER SIZE: for 1/4" = 1'-0" on 24" x 36" PAPER SIZE ENLARGE PRINTS TO 200%
FINAL CONSTRUCTION PLANS

ROUGH OPENINGS FOR PLY-GEM VINYL S/H WINDOWS

SINGLE WINDOW UNITS

CALL SIZE	ACTUAL SIZE	ROUGH OPENING SIZE
2-0 X 3-0	23 1/2" X 35 1/2"	24" X 36"
2-0 X 4-0	23 1/2" X 47 1/2"	24" X 48"
2-8 X 4-0	31 1/2" X 47 1/2"	32" X 48"
2-8 X 5-0	31 1/2" X 59 1/2"	32" X 60"
2-8 X 6-0	31 1/2" X 71 1/2"	32" X 72"
3-0 X 3-0	35 1/2" X 35 1/2"	36" X 36"
3-0 X 4-0	35 1/2" X 47 1/2"	36" X 48"
3-0 X 5-0	35 1/2" X 59 1/2"	36" X 60"
3-0 X 5-2	35 1/2" X 61 1/2"	36" X 62"
3-0 X 6-0	35 1/2" X 71 1/2"	36" X 72"
3-0 X 6-2	35 1/2" X 73 1/2"	36" X 74"
3-4 X 4-0	39 1/2" X 47 1/2"	40" X 48"
4-0 X 4-0	47 1/2" X 47 1/2"	48" X 48"

TWIN/TRIPLE WINDOW UNITS

2-8 X 5-0 TWIN	63 1/2" X 59 1/2"	64" X 60"
2-8 X 6-0 TWIN	63 1/2" X 71 1/2"	64" X 72"
3-0 X 5-0 TWIN	71 1/2" X 59 1/2"	72" X 60"
3-0 X 6-0 TWIN	71 1/2" X 71 1/2"	72" X 72"
3-0 X 5-0 TRIPLE	107 1/2" X 59 1/2"	108" X 60"
3-0 X 6-0 TRIPLE	107 1/2" X 71 1/2"	108" X 72"
1-8 / 3-0 / 1-8 X 6-0	75 1/2" X 71 1/2"	76" X 72"
2-0 / 3-0 / 2-0 X 6-0	83 1/2" X 71 1/2"	84" X 72"

TRANSOM WINDOW UNITS

3-0 HALF-ROUND (18" TALL)	CALL SIZE + 18" TO HGT. OF WINDOW
12" TRANSOM	CALL SIZE + 12" TO HGT. OF WINDOW
2-8 ARCH TRAN. (14" TALL)	CALL SIZE + 14" TO HGT. OF WINDOW
3-0 ARCH TRAN. (16" TALL)	CALL SIZE + 16" TO HGT. OF WINDOW
2-8 TW ARCH TRAN. (20" TALL)	CALL SIZE + 20" TO HGT. OF WINDOW
2-8 TW ARCH TRAN. (20" TALL)	CALL SIZE + 20" TO HGT. OF WINDOW
2-8 HALF-ROUND (16" TALL)	CALL SIZE + 16" TO HGT. OF WINDOW

SPECIALTY WINDOWS

4-0 X 5-0 EYEBROW	48" X 60"
3-0 X 4-0 PALLADIAN	36" X 48"
3-0 X 5-0 PALLADIAN	60" X 72"

1. TRANSOM SAMPLE. 3-0 X 6-0 W/ HALF-ROUND TRANSOM. CALL SIZE 3060 + 18" TALL TRANSOM EQUALS A ROUGH OPENING SIZE OF 36" X 90"
2. CALL SUPERINTENDENT FOR ANY WINDOW SIZE THAT IS NOT SHOWN HERE PRIOR TO FRAMING THE OPENING

ROUGH OPENINGS FOR MASONITE ENTRY DOORS

INSWING UNITS

2-8 X 6-8	34 1/2" X 82 1/2"
3-0 X 6-8	38 1/2" X 82 1/2"
3-0 X 6-8 W/ (2) 12" S.L.	65 1/4" X 82 1/2"
3-0 X 6-8 W/ 12" TRAN.	38 1/2" X 96"
3-0 X 6-8 W/ (2) 12" S.L. & 12" TRAN.	65 1/4" X 96"

OUTSWING UNITS

2-8 X 6-8	34 1/2" X 81"
3-0 X 6-8	38 1/2" X 81"
3-0 X 6-8 W (2) 12" S.L.	65 1/4" X 81"
3-0 X 6-8 W/ 12" TRAN.	38 1/2" X 94 1/2"
3-0 X 6-8 W (2) 12" S.L. & 12" TRAN.	65 1/4" X 94 1/2"

CENTER HINGED/ FRENCH DOOR...

6-0 X 6-8 CENTER HINGED (IN SWING)	75 5/8" X 82 1/2"
6-0 X 6-8 FRENCH (IN SWING)	75 1/4" X 82 1/2"
6-0 X 6-8 IN SWING W/ 12" TRAN.	75 5/8" X 96"
6-0 X 6-8 FRENCH W/ 12" TRAN.	75 1/4" X 96"

SLIDING GLASS DOORS

5-0 X 6-8 SLIDER	60 1/4" X 80 1/2"
6-0 X 6-8 SLIDER	72 1/4" X 80 1/2"

*** FOR OUTSWING DOORS, DEDUCT 1" FROM HEIGHT OF UNIT***

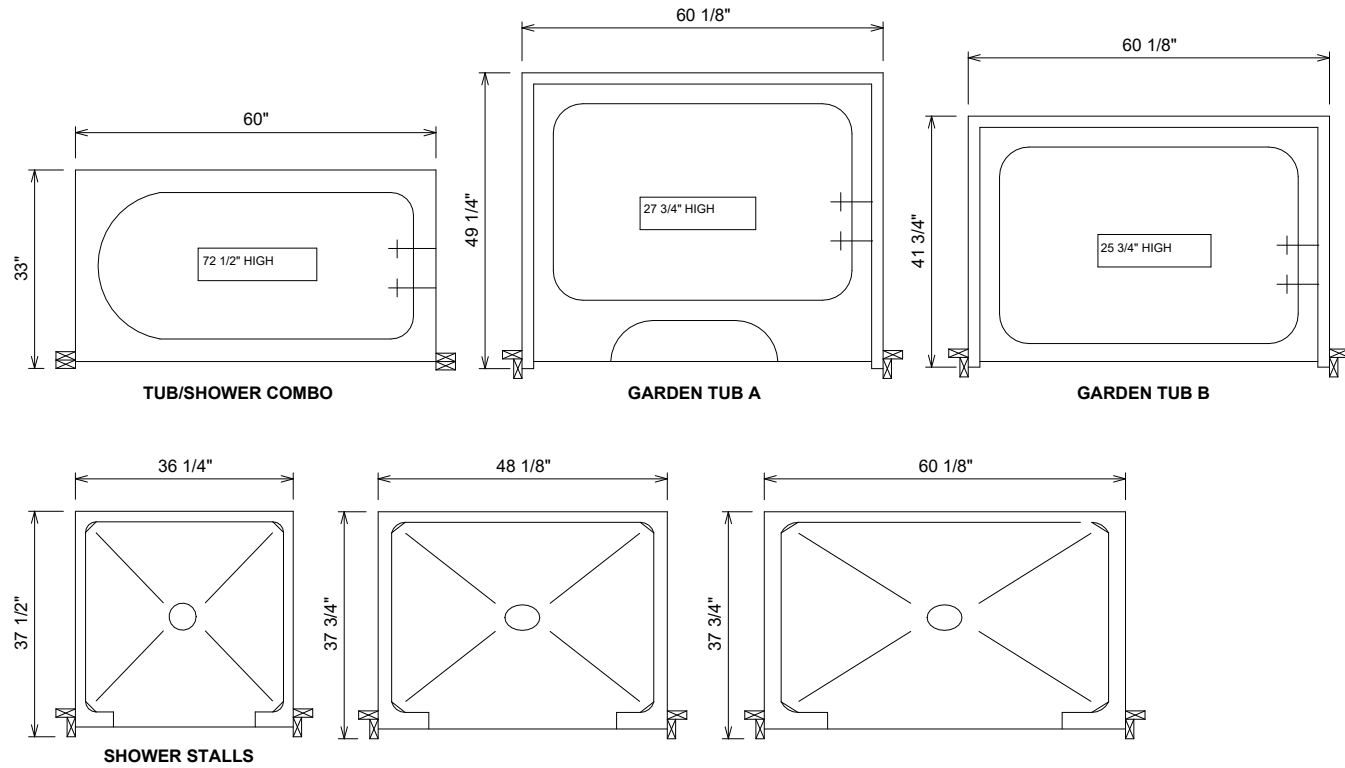

TUB DETAILS 1

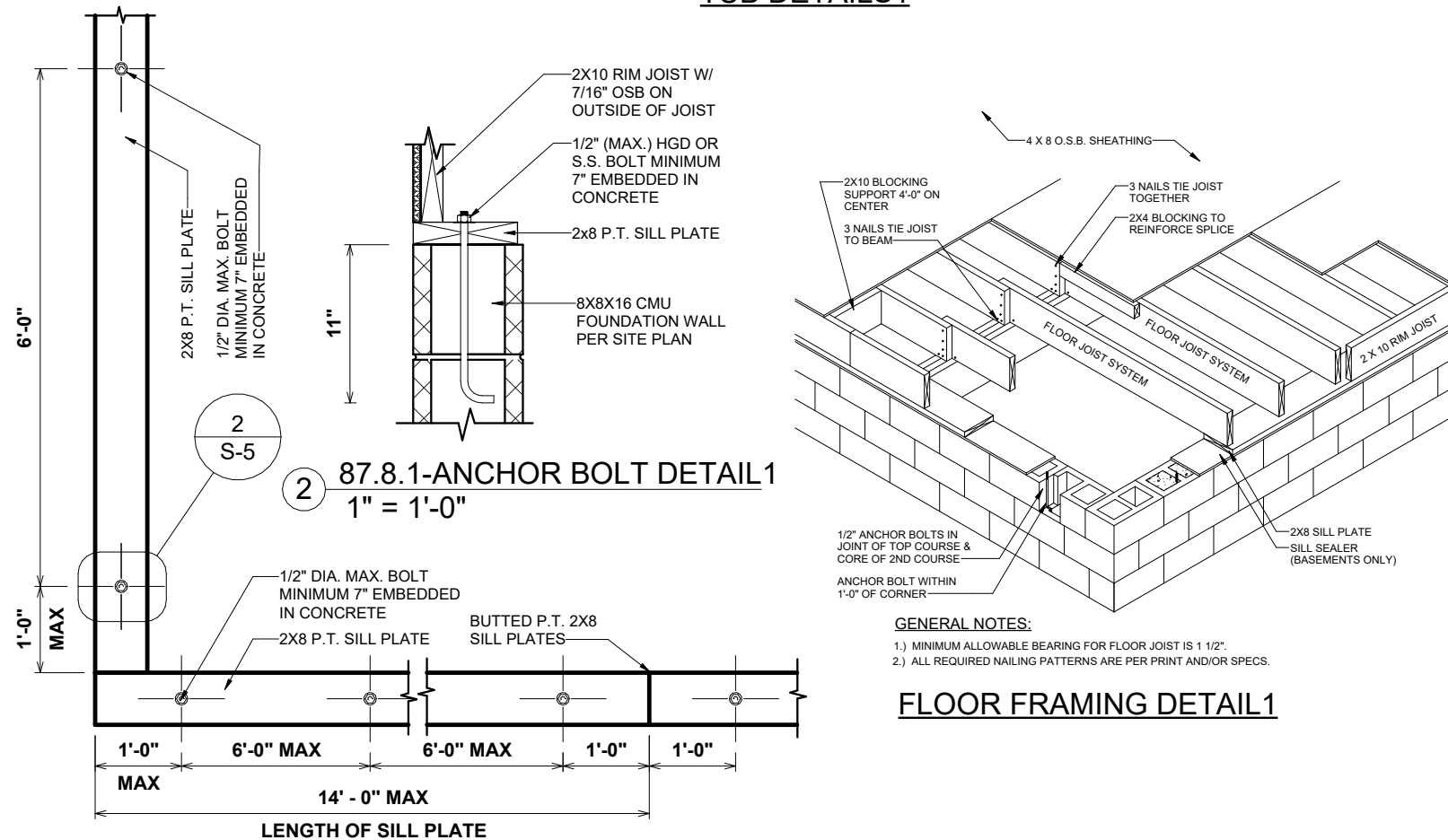

1 87.8-ANCHOR BOLT PLACEMENT DETAIL 1
1/2" = 1'-0"

OPT. PAPER SIZE: for 1/4" = 1'-0" on 24" x 36" PAPER SIZE ENLARGE PRINTS TO 200%
FINAL CONSTRUCTION PLANS

Revision Number	Revision Description	Revision Date

THE: **BERGLUND R**
 FOR: **JODIE VILLEGAS & KYLE CARDILLO**
 228 FARLEY RD, CAMERON NC, 28326, HARNETT CO.
 OFFICE: FAYETTEVILLE, NC
 SOLD BY: ADDISON VIRT

JOB # **141-22-023**
 2x4 EXTERIOR WALLS
 FOUNDATION TYPE: CRAWLSPACE

DRAWN BY: FABIO D.
 CHECKED BY: JS
 PRINTED: 3/23/2023 2:55:28 PM



SHEET # **S-5**
 SCALE: As indicated
FRAMING DETAILS



ROOF & FLOOR TRUSSES & BEAMS

Reilly Road Industrial Park
Fayetteville, N.C. 28309
Phone: (910) 864-8787
Fax: (910) 864-4444

Bearing reactions less than or equal to 3000# are deemed to comply with the prescriptive Code requirements. The contractor shall refer to the attached Tables (derived from the prescriptive Code requirements) to determine the minimum foundation size and number of wood studs required to support reactions greater than 3000# but not greater than 15000#. A registered design professional shall be retained to design the support system for any reaction that exceeds those specified in the attached Tables. A registered design professional shall be retained to design the support system for all reactions that exceed 15000#.

Signature Bob Lewis
Bob Lewis

LOAD CHART FOR JACK STUDS

(BASED ON TABLES R502.5(1) & (b))
NUMBER OF JACK STUDS REQUIRED @ EA END OF HEADER/GIRDER

END REACTION (UP TO)	REQ. D. STUDS FOR (1) 1/2" HEADER	END REACTION (UP TO)	REQ. D. STUDS FOR (1) 1/2" HEADER	END REACTION (UP TO)	REQ. D. STUDS FOR (1) 1/2" HEADER
1700	1	2550	1	3400	1
3400	2	5100	2	6800	2
5100	3	7650	3	10200	3
6800	4	10200	4	13600	4
8500	5	12750	5	17000	5
10200	6	15300	6		
11900	7				
13600	8				
15300	9				

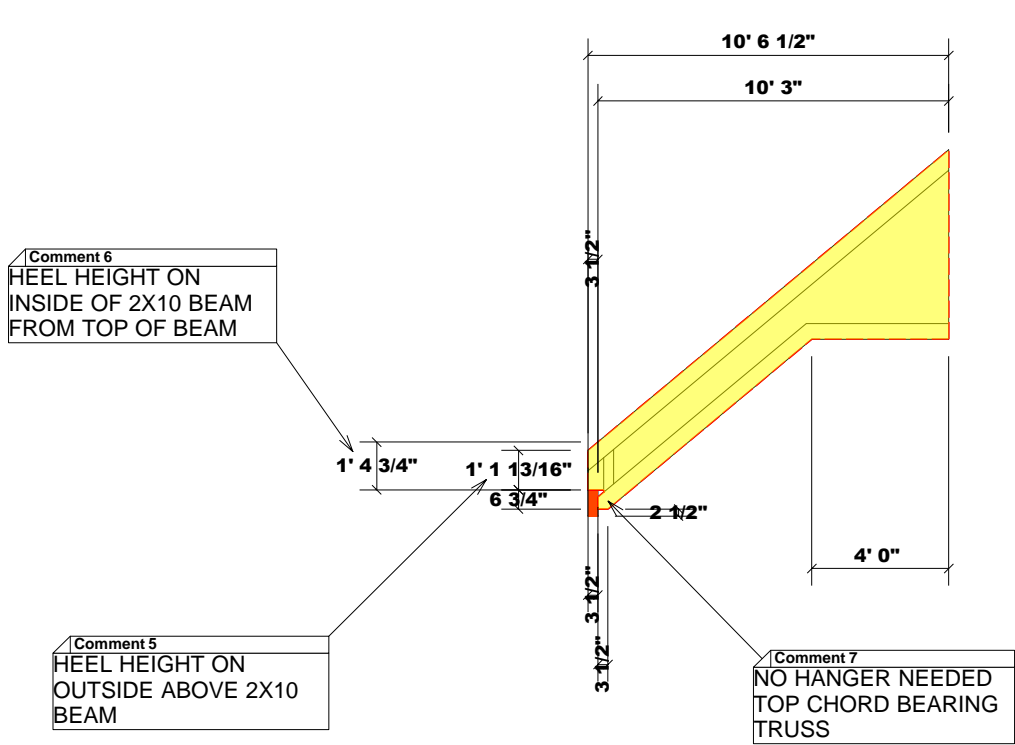
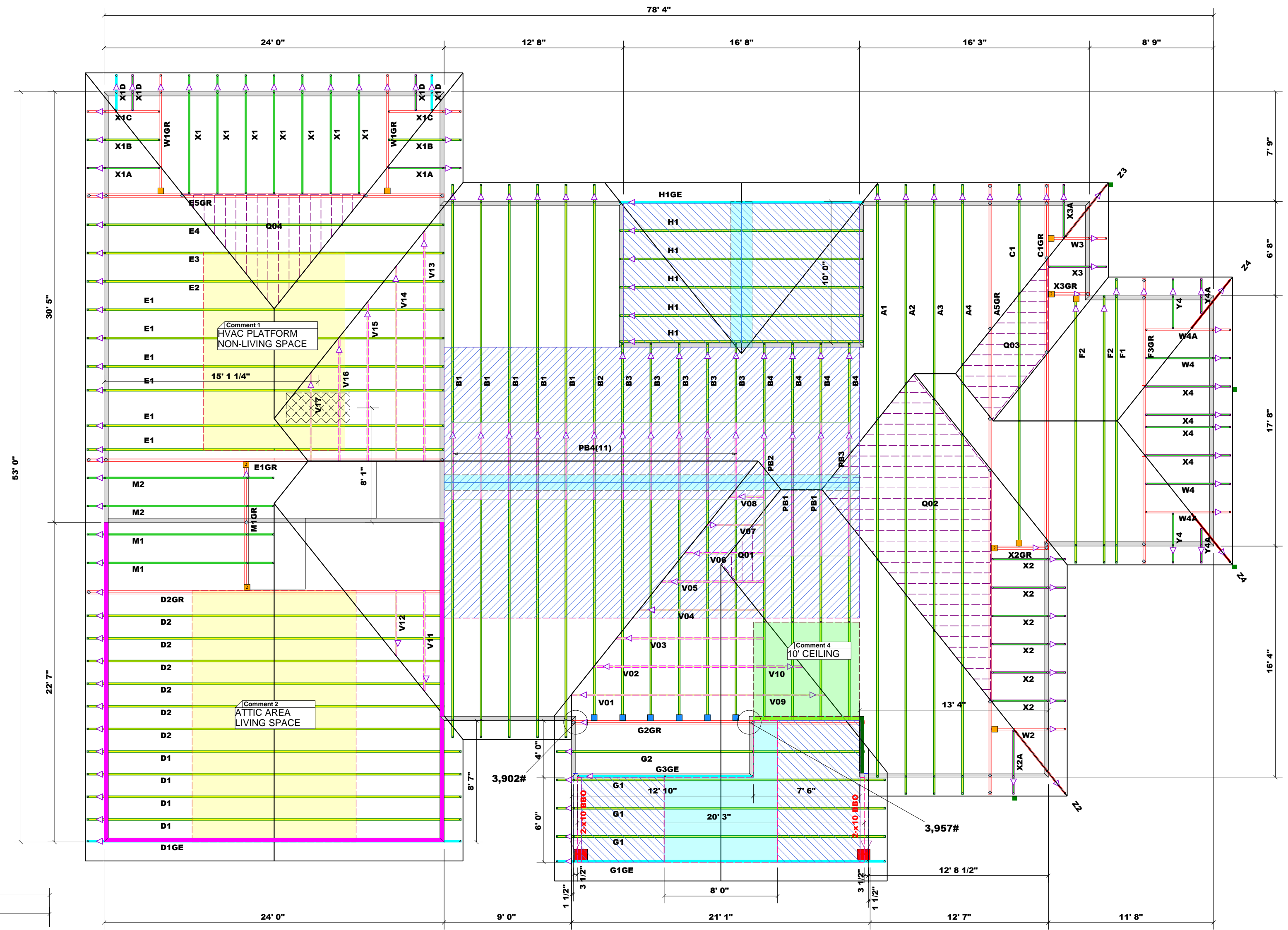

Hatch Legend

[Green Hatch]	10' Ceiling
[Cross-hatch]	25.5 x 54 Attic Access
[Pink Hatch]	Garage Walls Dropped 11 1/2"
[Light Green Hatch]	10' 1 1/8" Plate Height
[Dark Green Hatch]	Pad Wall Up 2.5 Inches
[Blue Hatch]	Tray Ceiling
[Diagonal Hatch]	Vaulted Ceiling

Comment 3: **NO VENT OR EXTERIOR CHIMNEY OVER GAS FIREPLACE**

Connector Information					Nail Information	
Sym	Product	Manuf	Qty	Supported Member	Header	Truss
[Blue Box]	HUS26	USP	6	NA	16d/3-1/2"	16d/3-1/2"
[Orange Box]	JUS26	USP	6	NA	10d/3"	10d/3"
[Yellow Box]	JUS26-2	USP	4	NA	16d/3-1/2"	16d/3-1/2"

Roof Area = 4647.66 sq.ft.
Ridge Line = 113.77 ft.
Hip Line = 164.06 ft.
Horiz. OH = 229.74 ft.
Raked OH = 70.91 ft.
Decking = 160 sheets

Truss Placement Plan
SCALE: NTS

▲ = Indicates Left End of Truss
(Reference Engineered Truss Drawing)
Do NOT Erect Truss Backwards

BUILDER	CITY / CO.	ADDRESS	MODEL	DATE REV.	DRAWN BY	SALES REP.
AMERICAS HOME PLACE	CAMERON / HARNETT	228 FARLEY RD	ROOF	02/13/23	Bob Lewis	Bob Lewis
JOB NAME	VILLEGAS/CARDILLO 14122023					
PLAN	BERGLUND R					
SEAL DATE	Seal Date					
QUOTE #	Quote #					
JOB #	J0223-0563					

THIS IS A TRUSS PLACEMENT DIAGRAM ONLY. These trusses are designed as individual building components to be incorporated into the building design at the specification of the building designer. See individual design sheets for each truss design identified on the placement drawing. The building designer is responsible for temporary and permanent bracing of the roof and floor system and for the overall structure. The design of the truss support structure including headers, beams, walls, and columns is the responsibility of the building designer. For general guidance regarding bracing, consult BCSI-B1 and BCSI-B3 provided with the truss delivery package or online @ sbcindustry.com