

*House footprint to be field staked by surveyor and system verified prior to any construction

**Septic area must not be altered by construction activities.

***No cuts of 2' or greater within 15' of septic area

**** Recommend protective barrier around septic field during construction.

4-Bedroom Septic Plan
Lot #16 – Duncan's Crossing
Harnett County
Smith Douglas Homes

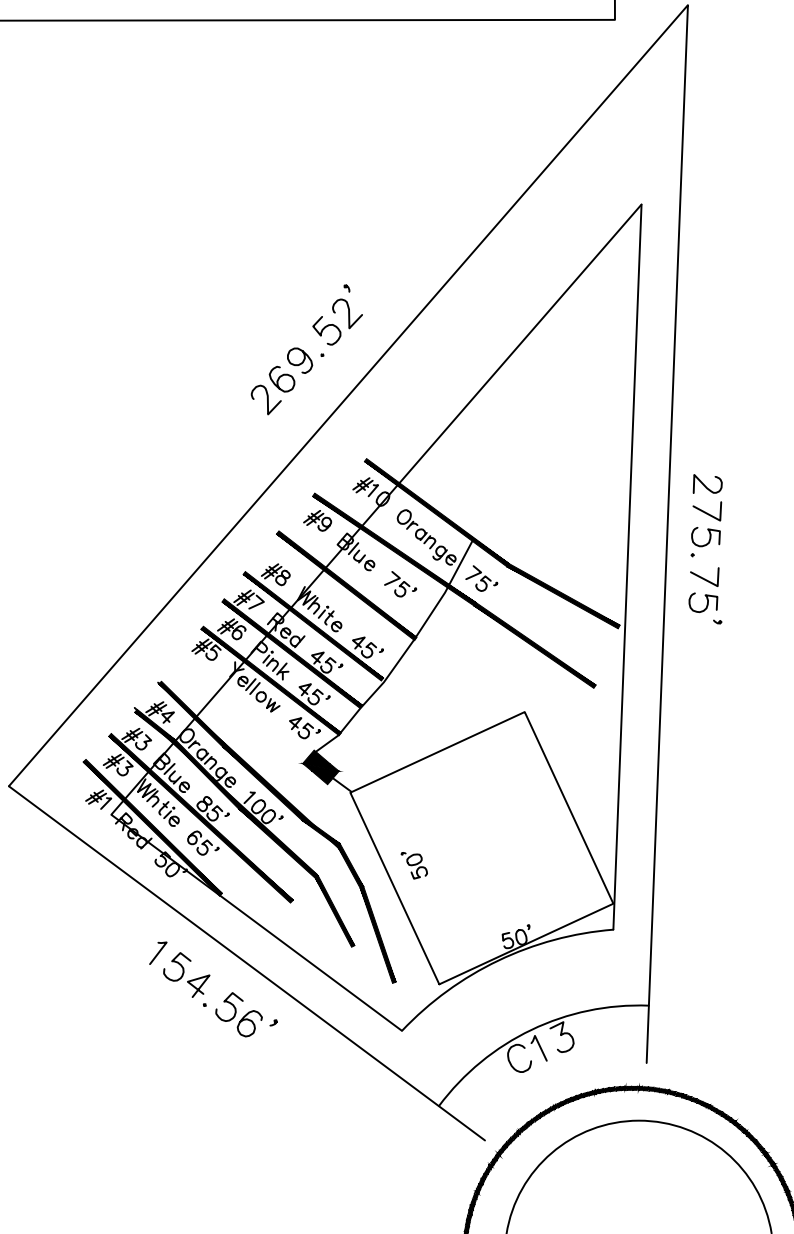

16

26,274 SF
(0.60 AC)

*If plumbing is not sufficient a pump tank will be required to septic field.

System: Gravity to serial dist.
Lines: Lines 5-10 (330')
0.4 LTAR
24" Max Trench Bottom
Accepted Status System
Repair: Pressure Manifold.
Lines: Lines 1-4 (300')
0.4 LTAR
24" Trench Bottom
Accepted Status System

CLYDE DOG COURT
50' R/W (PUBLIC & UTILITY ACCESS)

GRAPHIC SCALE
1" = 50'



Adams
Soil Consulting
919-414-6761
Job #1146