

4-Bedroom Septic Plan
 Lot #16 - Duncan's Crossing
 Harnett County
 Smith Douglas Homes

- *House footprint to be field staked by surveyor and system verified prior to any construction
- **Septic area must not be altered by construction activities.
- ***No cuts of 2' or greater within 15' of septic area
- **** Recommend protective barrier around septic field during construction.

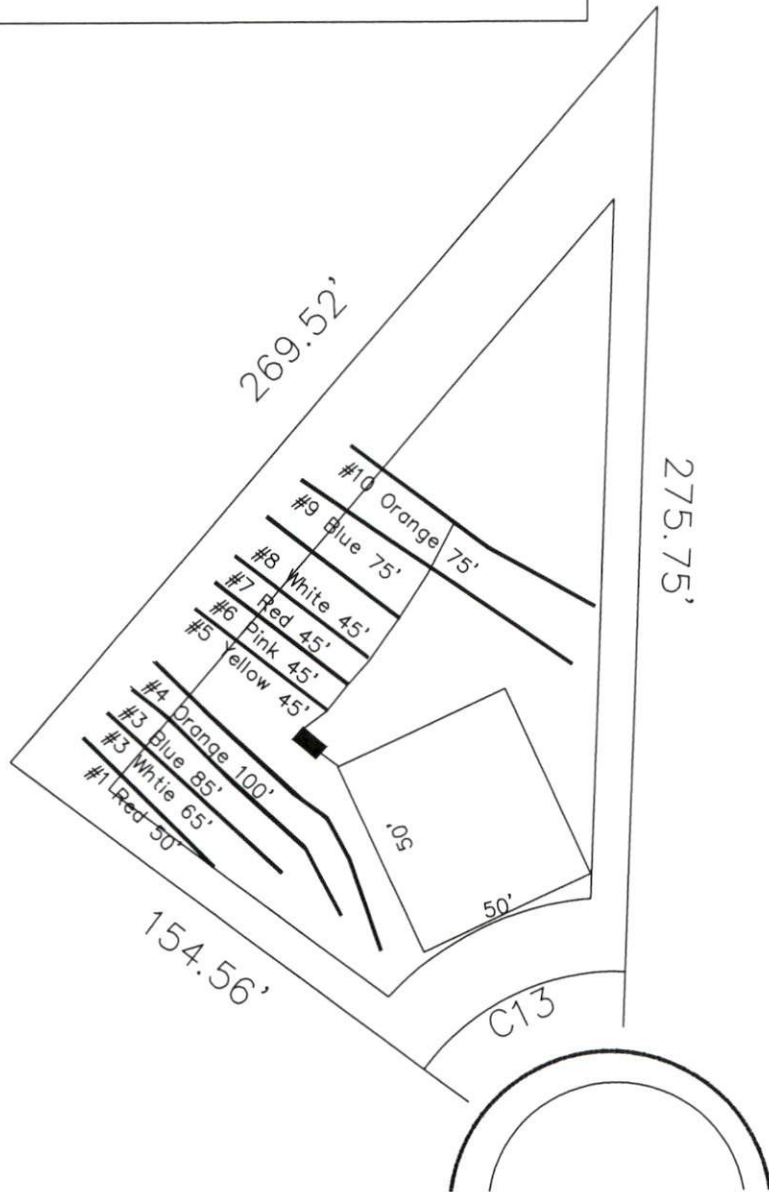

16

26,274 SF
 (0.60 AC)

*If plumbing is not sufficient a pump tank will be required to septic field.

System: Gravity to serial dist.
 Lines: Lines 5-10 (330')
 0.4 LTAR
 24" Max Trench Bottom
 Accepted Status System
 Repair: Pressure Manifold.
 Lines: Lines 1-4 (300')
 0.4 LTAR
 24" Trench Bottom
 Accepted Status System

CLYDE DOG COURT
 50' R/W (PUBLIC & UTILITY ACCESS)

GRAPHIC SCALE
 1" = 50'



Adams
 Soil Consulting
 919-414-6761
 Job #1146