

THIS PLAN HAS BEEN DRAWN TO CONFORM TO THE 2018 NORTH CAROLINA RESIDENTIAL CODE

CONTRACTOR SHALL VERIFY ALL DIMENSIONS AND CONDITIONS PRIOR TO BEGGINING WORK. CONTRACTOR IS RESPONSIBLE FOR COMPLIANCE WITH ALL STATE AND LOCAL BUILDING CODES AND ORDINANCES. KADS CUSTOM HOME DESIGNS ASSUMES NO LIABILITY FOR SITE CONDITIONS, CONSTRUCTION METHODS OR ANY DEVIATION OF THESE PLANS.

NOTE:
ALL WINDOWS TO BE INSTALLED MUST MEET A MAXIMUM OF .32 U VALUE OR BETTER, UNLESS ENERGY CALCULATIONS ARE SUBMITTED WITH PLANS PROVIDED BY BUILDER AT TIME OF PLAN REVIEW.

NOTICE TO CONTRACTOR
All construction must comply with current NC Building Codes and is subject to field inspection and verification.
APPROVED
Limited building only review.
Permit holder responsible for full compliance with the code.
04/10/2023
D. W. O.
Harnett COUNTY
NORTH CAROLINA

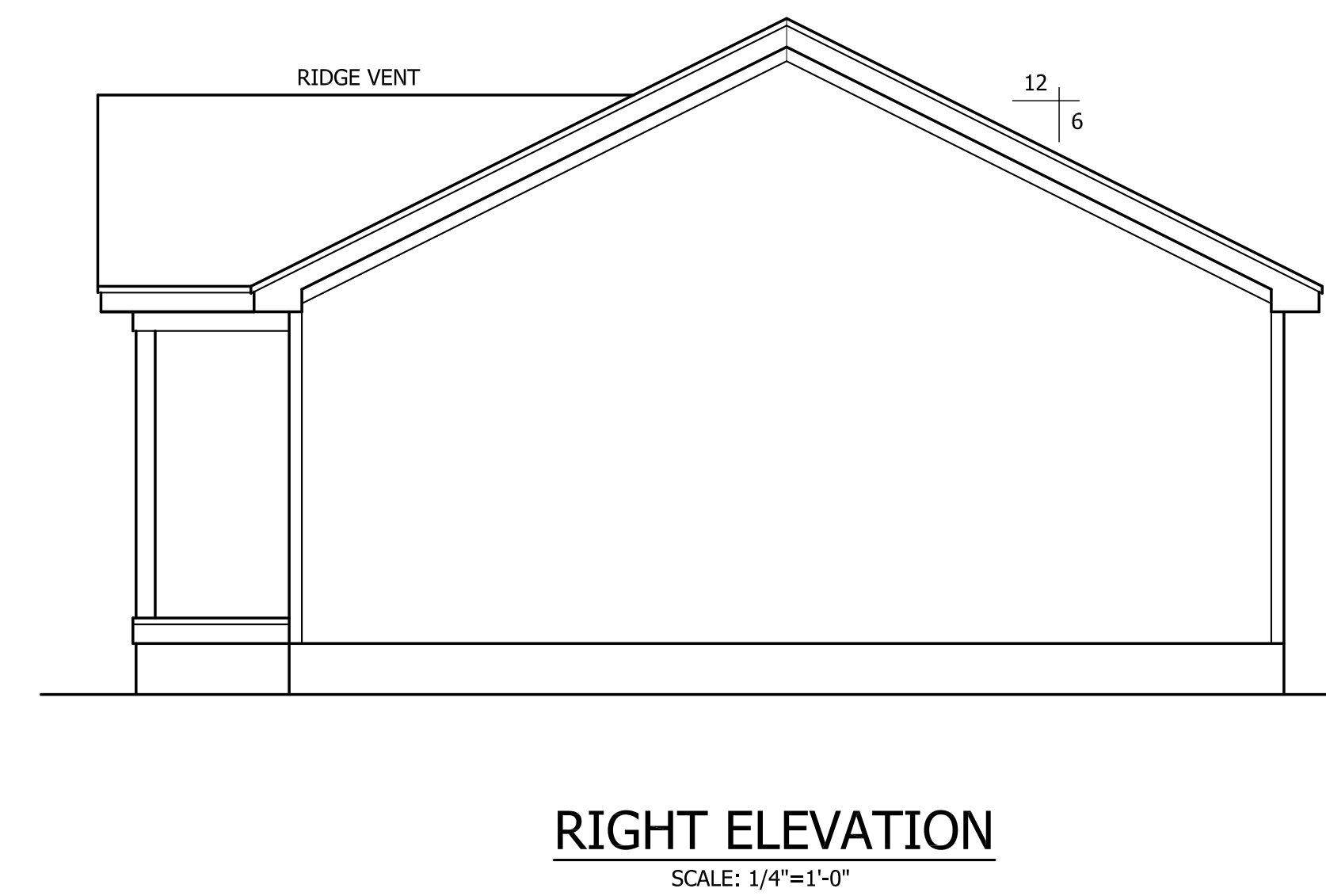
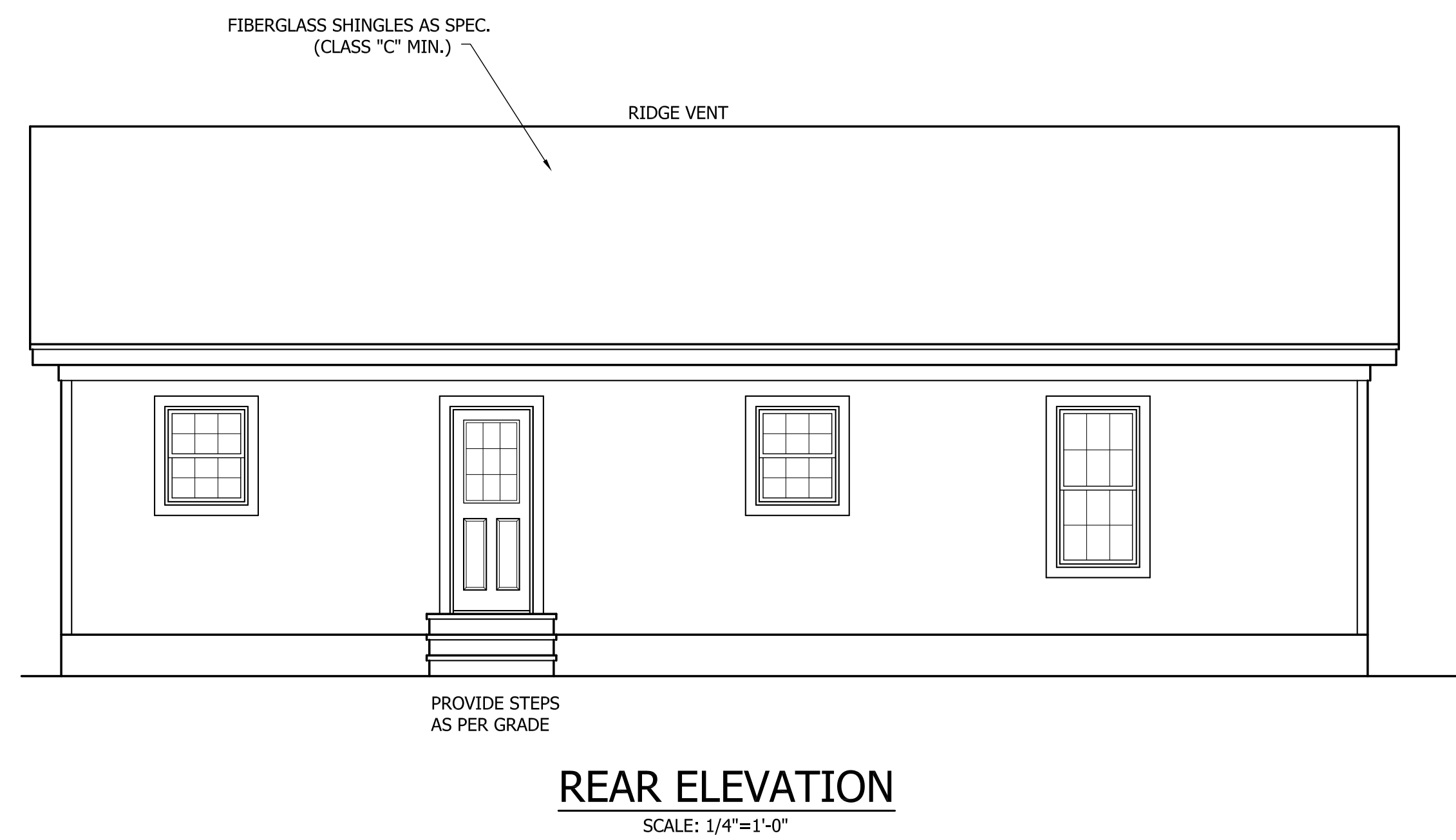
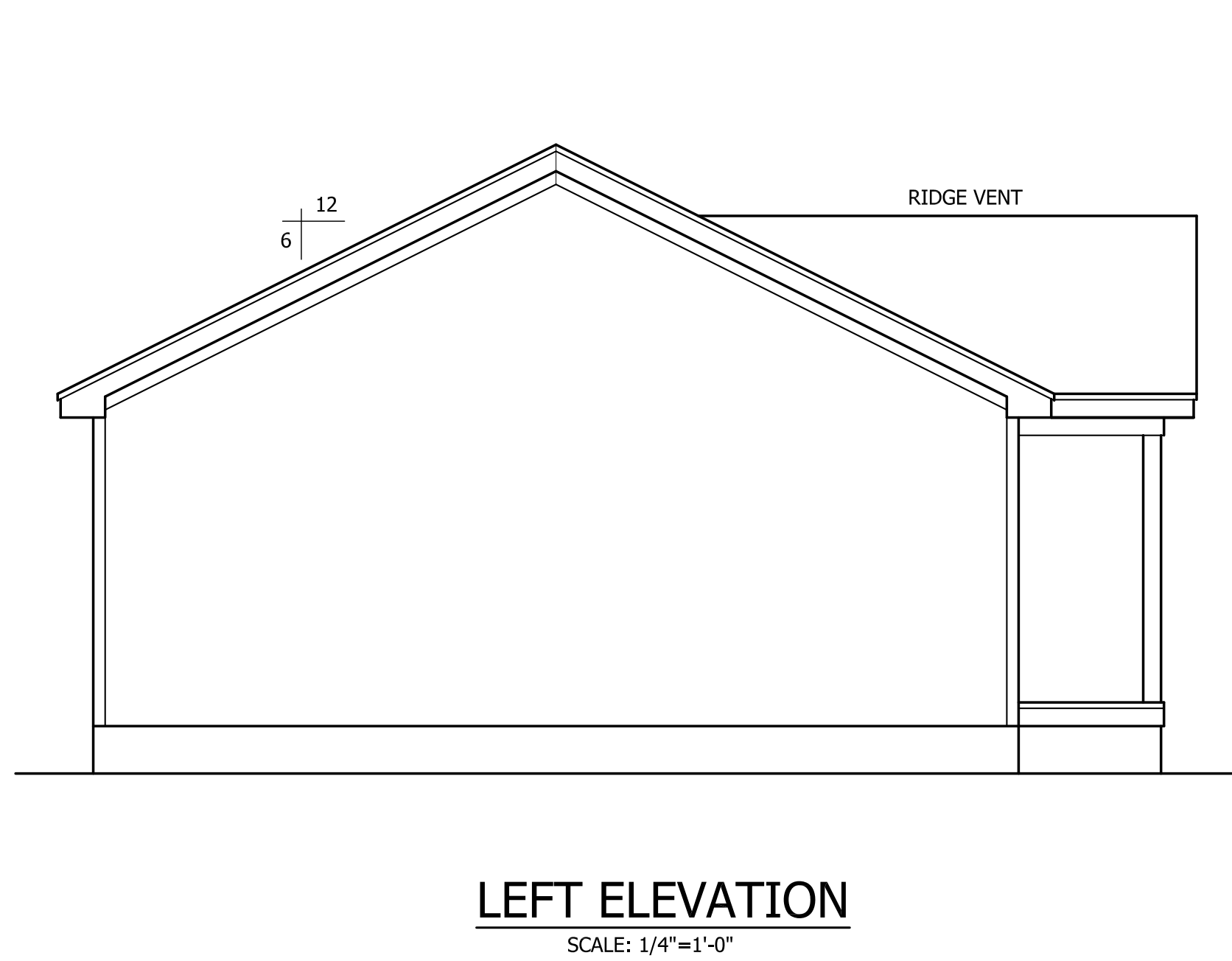
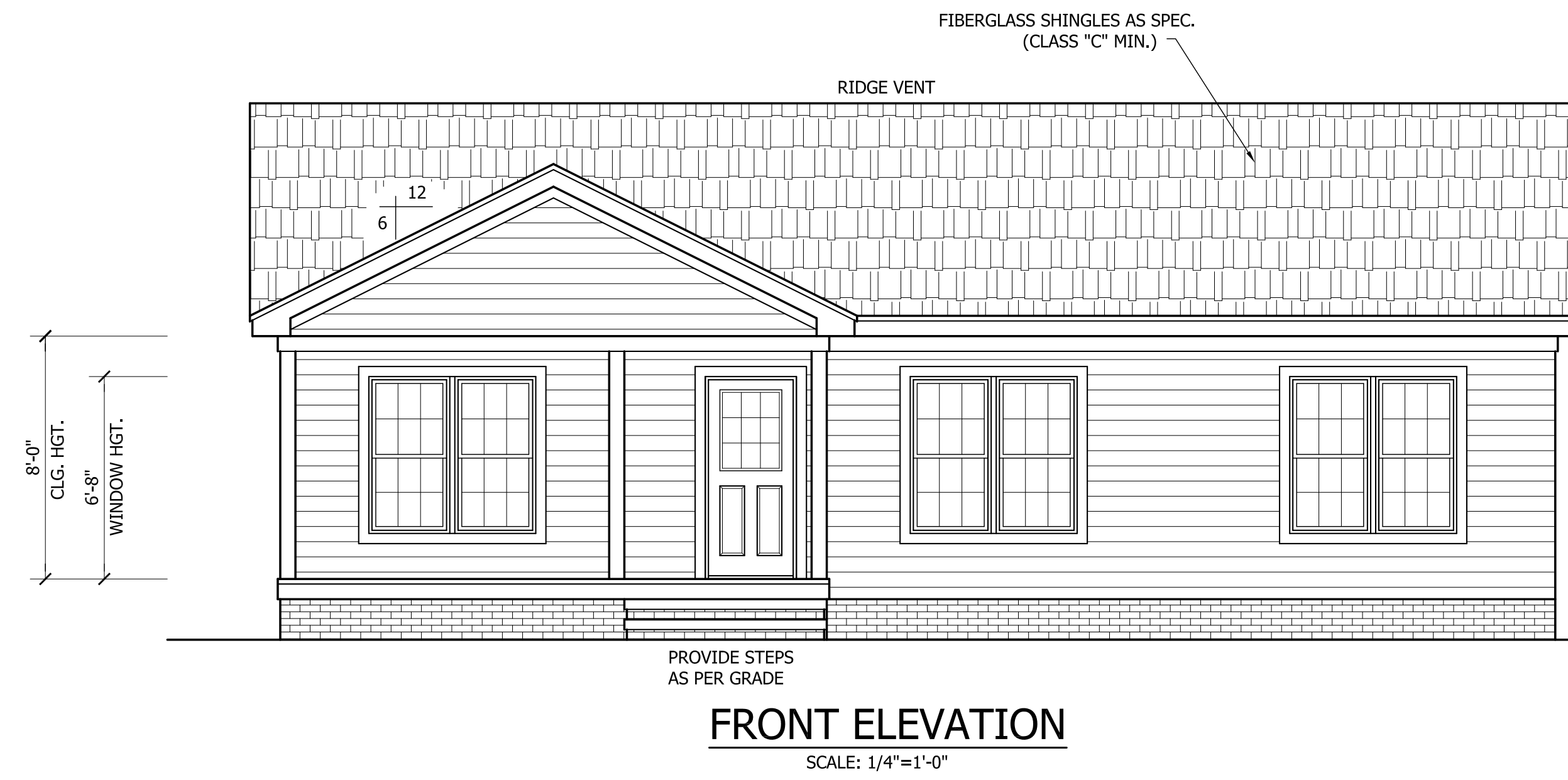

PAUL DAVIS
136 OLD STAGE CT.



ANGIER, NC
919-369-7181

DRAWN BY:
D.W.O.

DATE:
3/24/23

PAGE NO

1
OF
3

PLAN NO.
DK1092

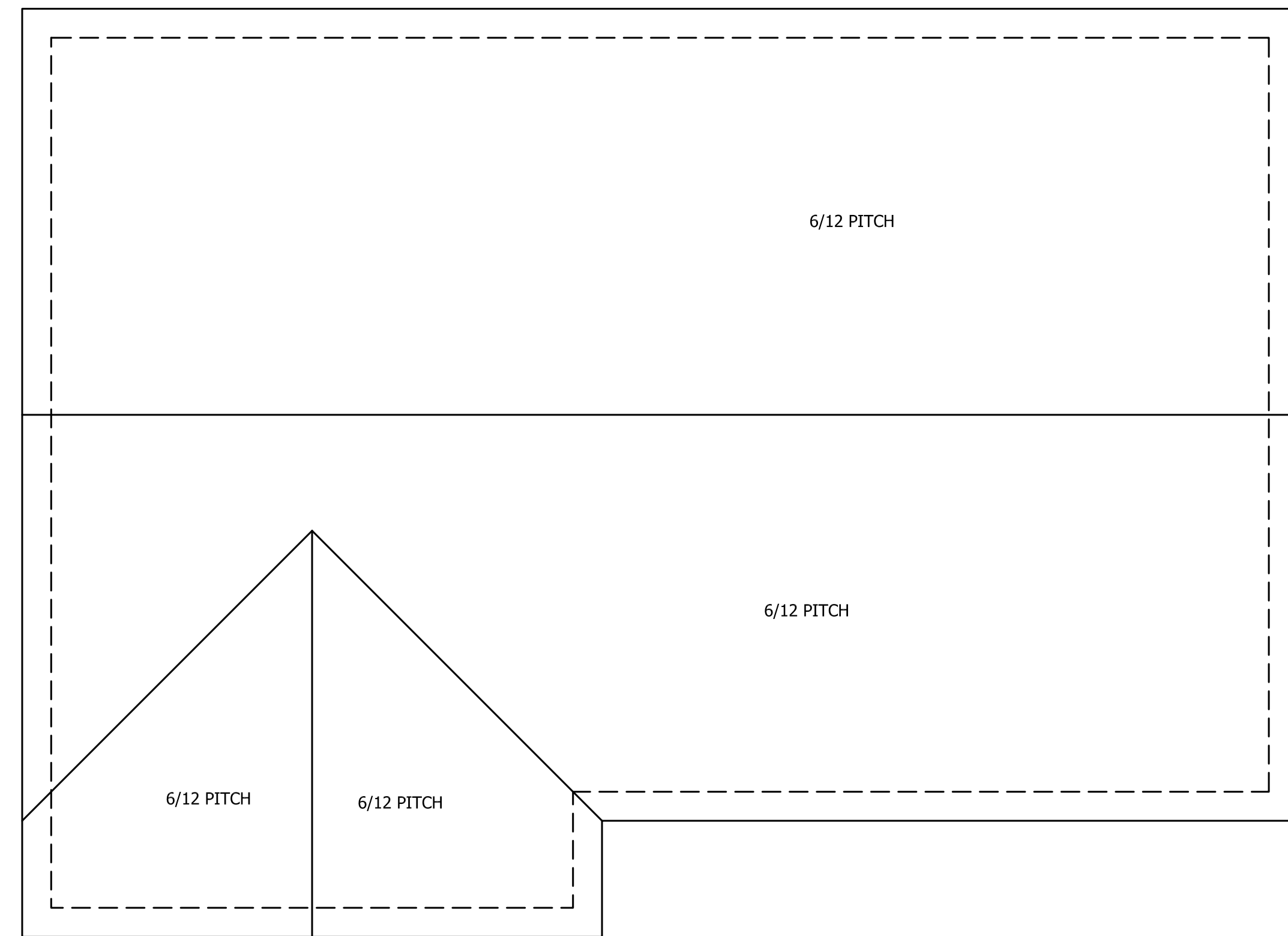

ROOF PLAN
SCALE: 1/4"=1'-0"

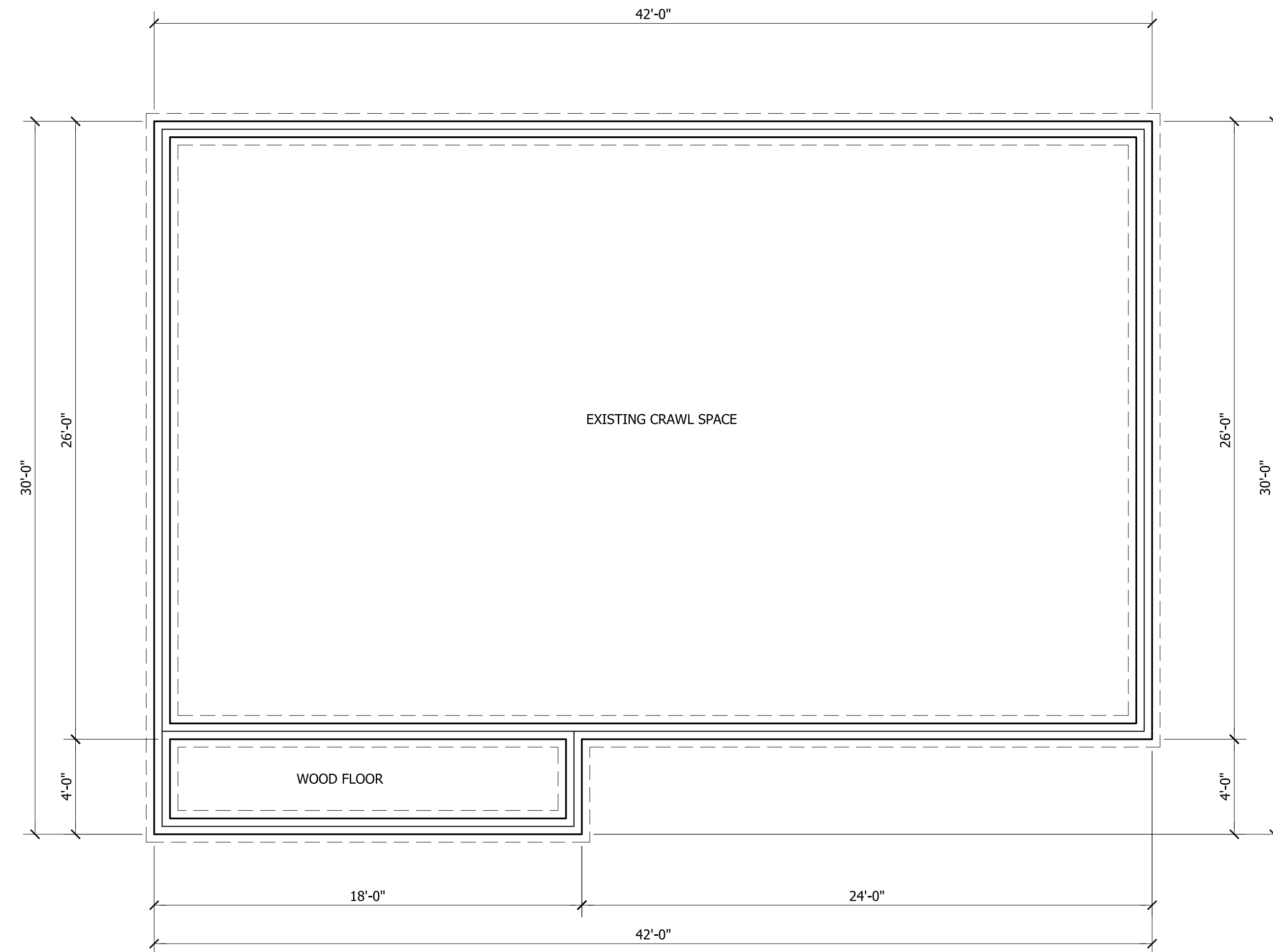

FOUNDATION PLAN
SCALE: 1/4"=1'-0"

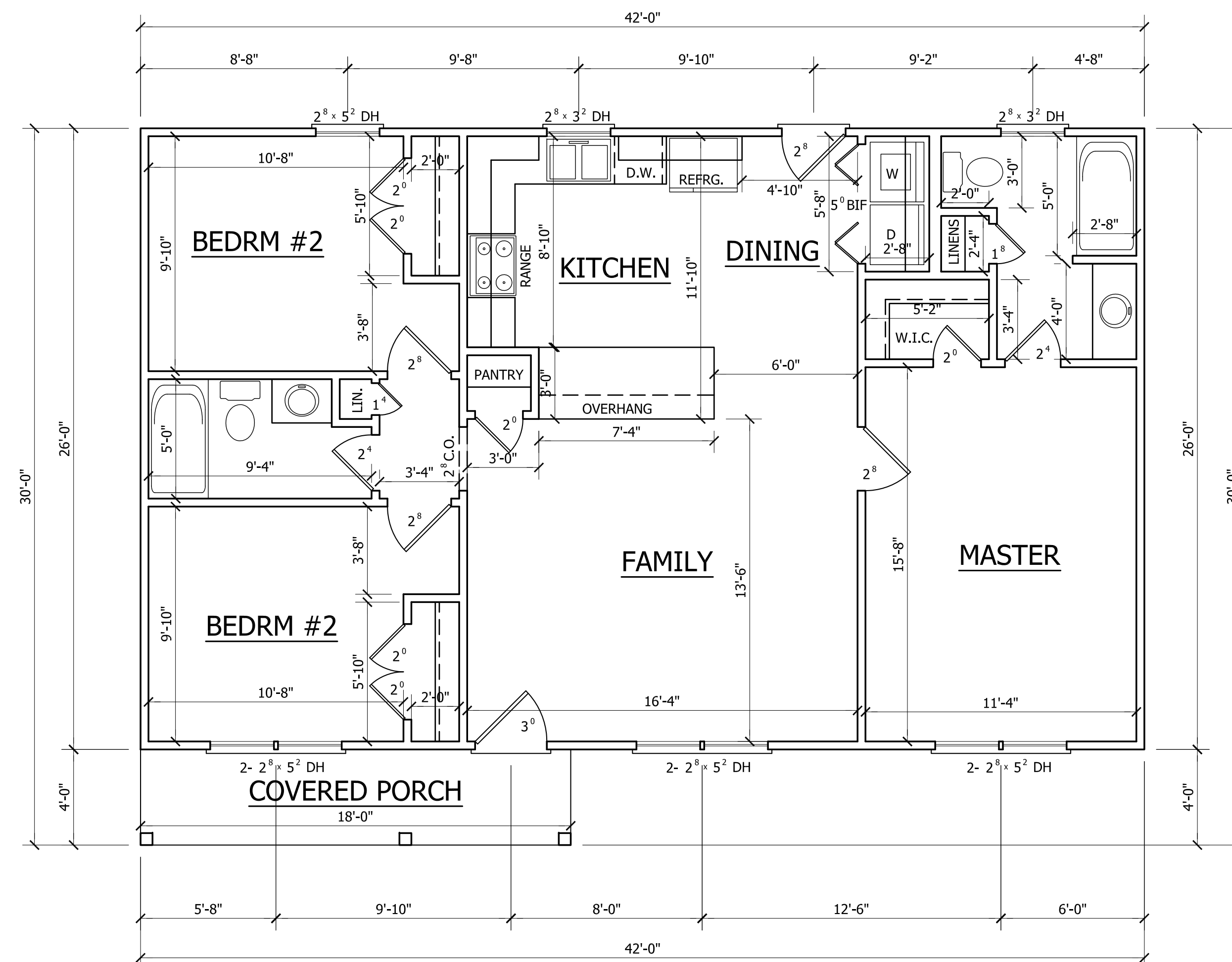

| | | |
|----------|--------------------------|--------|
| HEATED | FIRST FLOOR HTD. SQ. FT. | = 1092 |
| UNHEATED | FRONT PORCH SQ. FT. | = 72 |

FIRST FLOOR PLAN
SCALE: 1/4"=1'-0"
8'-0" CLG. HGT.
SET WINDOWS AT 6'-8" A.F.F.

PAUL DAVIS
136 OLD STAGE CT.



ANGIER, NC
919-369-7181

DRAWN BY:
D.W.O.

DATE:
3/24/23

PAGE NO

2

OF

3

PLAN NO.
DK1092

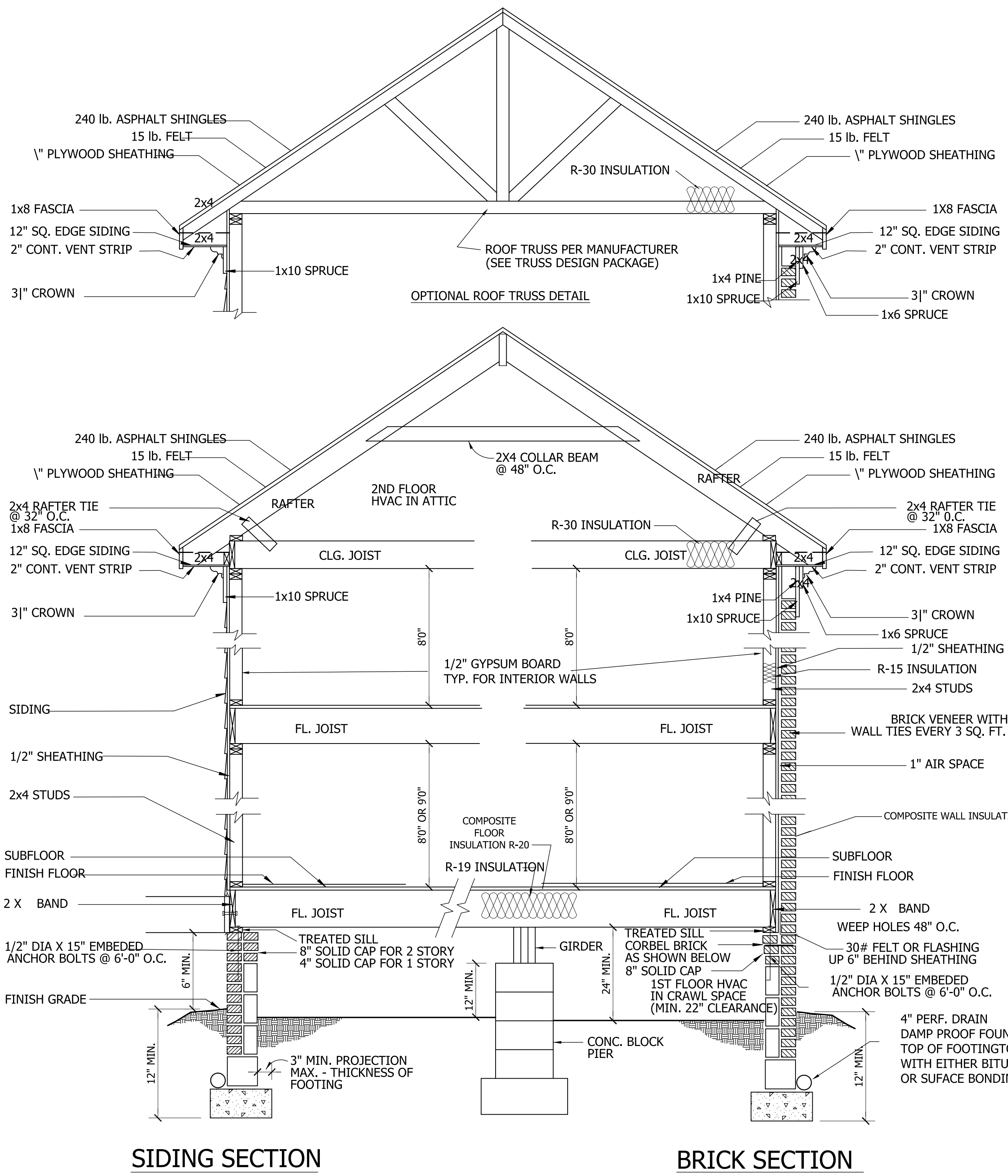

WALL SECTION

SCALE: 1/4" = 1'-0"

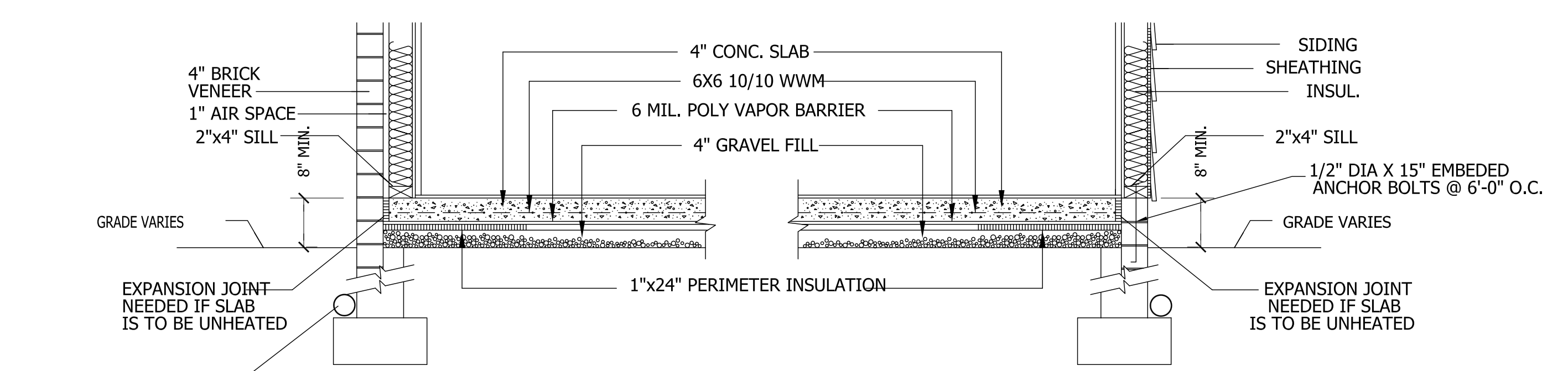

SLAB FDN. DETAIL

SCALE: 1" = 1'-0"

CRAWL SPACE VENTILATION
 PROVIDE AT LEAST 1.0 SQ. FT. NET FREE VENTILATION AREA FOR EACH 150 SQ. FT. OF CRAWL SPACE.
 CRAWL SPACE AREA = 1092 SQ.FT.
 1092/150 = 7.28 SQ. FT. REQ'D.
 REDUCE REQUIRED AREA TO 1.0 SQ. FT. NET FREE VENTILATION AREA FOR EACH 1,500 SQ. FT. OF CRAWL SPACE WITH APPROVED VAPOR BARRIER.
 PROVIDE (1) VENT WITHIN 3'-0" OF EACH CORNER.
 REFER TO MANUFACTURER SPECIFICATIONS FOR ACTUAL VENTS USED TO DETERMINE NUMBER OF VENTS REQUIRED.

ROOF VENTILATING REQUIREMENTS
 $\frac{1164}{150} = 7.76 \text{ SQ. FT. REQ'D}$

ROOF VENTILATING REQUIREMENTS
 (POWER ROOF VENTILATOR REQUIRED)
 $\frac{1164}{300} = 3.88 \text{ SQ. FT. REQ'D}$

BUILDER TO PROVIDE APPROPRIATE VENTILATING AS REQUIRED.

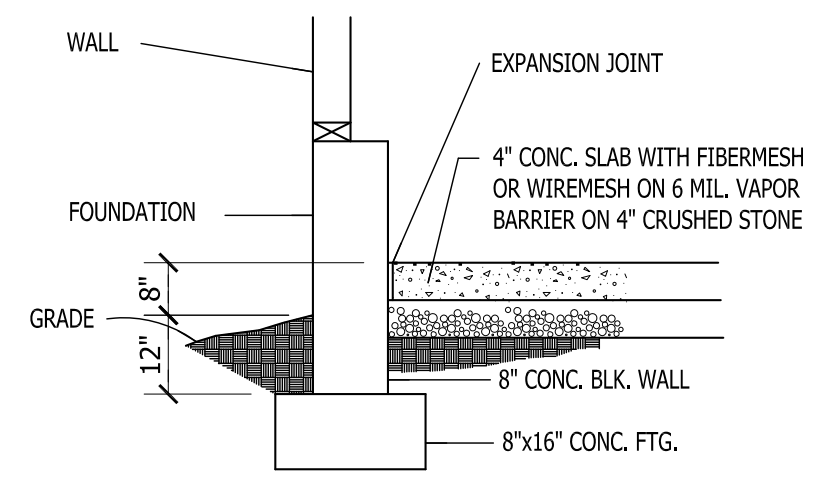

GARAGE SLAB

SCALE: NTS

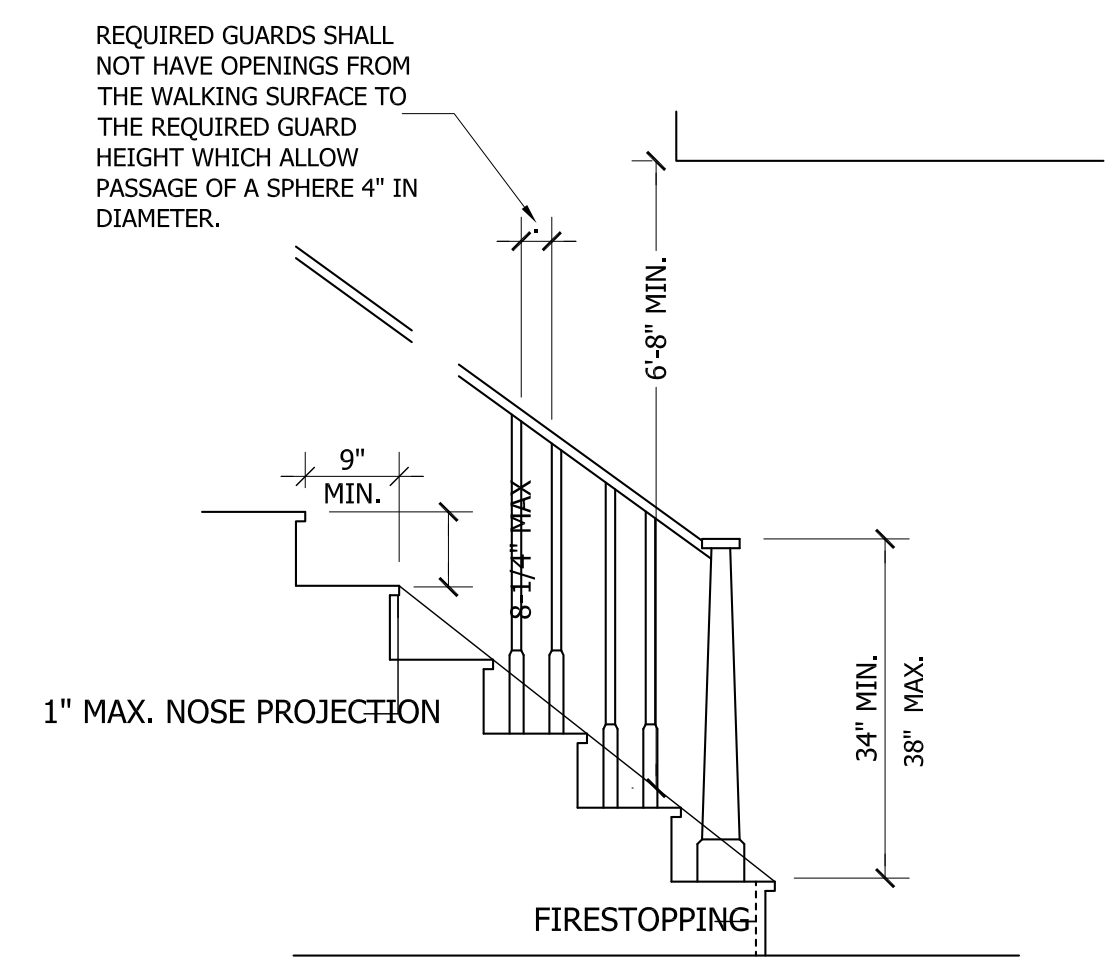

NOTE:
 Stairways shall not be less than 36 inches in clear width at all points above the permitted handrail height and below the required headroom height. Handrails shall not project more than 4.5 inches on either side of the stairway and the minimum clear width of the stairway at and below the handrail height, including treads and landings, shall not be less than 31-1/2 inches where a handrail is installed on one side and 27 inches where handrails are provided on both sides

STAIR DETAIL

SCALE: NTS

PAUL DAVIS
136 OLD STAGE CT.



ANGIER, NC
 919-369-7181

DRAWN BY:
 D.W.O.

DATE:
 3/24/23

PAGE NO

3

OF
3

PLAN NO.
 DK1092