

THIS IS A TRUSS PLACEMENT DIAGRAM (TPD) ONLY; NOT AN ENGINEERED DOCUMENT. Trusses are designed as individual building components to be incorporated into the building design at the specification of the building designer. See individual truss design drawings (TDD's) for each truss design identified on the TPD. The Contractor is responsible for the temporary bracing of the roof and floor system, and the building designer is responsible for the permanent bracing of the roof and floor system and the overall structure. The design of the support structure including but not limited to headers, beams, walls, and columns is also the responsibility of the building designer. For general guidance regarding installation and bracing, consult "Building Component Safety Information" (BCSI) available from the SBC Association (www.sbccomponents.com). It is the responsibility of the General Contractor to verify that the provided component layout matches the final intended construction plans, loading conditions, and use. If they do not, it is the responsibility of the General Contractor to notify UFP and provide plans containing the latest specifications and designs. UFP will not be responsible for plan changes by others after final approval of shop drawings, or for errors or modifications made on-site during construction. DO NOT CUT, NOTCH, DRILL, OR OTHERWISE "REPAIR" MANUFACTURED TRUSSES IN ANY WAY WITHOUT PRIOR WRITTEN AUTHORIZATION BY A LICENSED PROFESSIONAL DESIGNATED BY UFP. The Framing is responsible to verify all dimensions, including adjusting member spacing within tolerances to allow for the drop and rise of plumbing/HVAC, unless noted otherwise. Truss-to-wall connections, if shown, are for uplift only and do not consider lateral loads. All connectors on this project are to be installed per the connector manufacturer's specifications. All connectors shown that are not truss-to-truss are suggestions only and are to be verified by the Building Designer or Engineer of Record for suitability to this particular project. UFP accepts no responsibility for the specific application or suitability of any connector that is not truss-to-truss as they apply to this specific structure.

2ND FLOOR PLACEMENT PLAN

FIELD LOCATE ALL PLUMBING DROPS/CAN LIGHTS, ETC.... PRIOR TO FLOOR TRUSS SECUREMENT TO AVOID INTERFERENCE

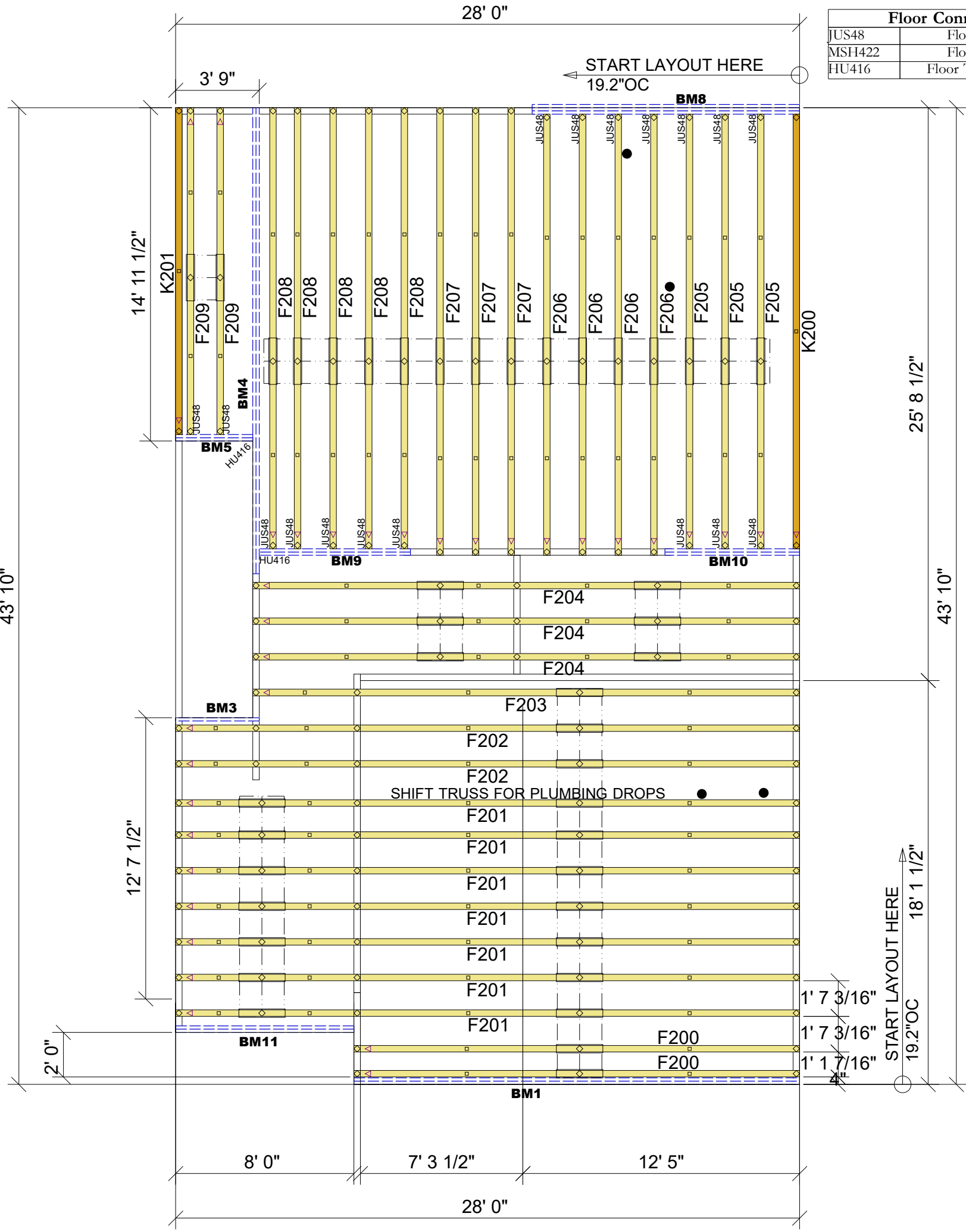

Floor Connector List		
JUS48	Floor Truss	17
MSH422	Floor Truss	0
HU416	Floor Truss/Beam	2

Products						
PlotID	Length	Product	Plies	Net Qty	Fab Type	
BM4	22' 0"	1 3/4" x 16" 2.0E Microllam® LVL	2	2	MFD	
BM1	20' 0"	1 3/4" x 16" 2.0E Microllam® LVL	2	2	MFD	
BM8	12' 0"	1 3/4" x 16" 2.0E Microllam® LVL	3	3	MFD	
BM10	8' 0"	1 3/4" x 16" 2.0E Microllam® LVL	2	2	MFD	
BM11	8' 0"	1 3/4" x 16" 2.0E Microllam® LVL	2	2	MFD	
BM9	8' 0"	1 3/4" x 16" 2.0E Microllam® LVL	2	2	MFD	
BM3	4' 0"	1 3/4" x 16" 2.0E Microllam® LVL	1	1	MFD	
BM5	4' 0"	1 3/4" x 16" 2.0E Microllam® LVL	2	2	MFD	

△ INDICATES LEFT END OF TRUSS SCALE: N.T.S.

REVISIONS		
DATE	DESCRIPTION	DSN

SMITHFIELD fc RH 2ND FLR OW  
47 BEACON HILL  
LILLINGTON, NC

PBS-NEW HOMES  
DUNCANS CREEK

This drawing is property of UFP Site Built, LLC. Any unauthorized use of this document without written permission is prohibited. UFP relinquishes ownership of delivered product upon delivery. Owner of product must obtain UFP's authorization prior to any alteration or modification of product; UFP will not be held responsible for any unauthorized modifications done or costs incurred without prior written authorization from UFP.



**UFP SITE BUILT**  
A UFP INDUSTRIES COMPANY  
Burlington, NC  
Chesapeake, VA  
Clinton, NC  
Conway, SC  
Jefferson, GA  
Locust, NC  
Liberty, NC  
Ooltewah, TN  
Pearisburg, VA  
Stanfield, NC  
Customer Service (800) 476-9356

