

AS-BUILT IMPROVEMENTS FOR
NEW HOME, INC., LLC
 71 DUNCAN CREEK ROAD
 LOT 4, DUNCAN'S CREEK, PHASE I
 UPPER LITTLE RIVER TOWNSHIP, HARNETT COUNTY, NORTH CAROLINA



THOMAS MANOR
 B.M. 2013, PG. 279

(2)

(3)

(4)

S02°10'52"W 100.00'

(3)

(4)

(5)

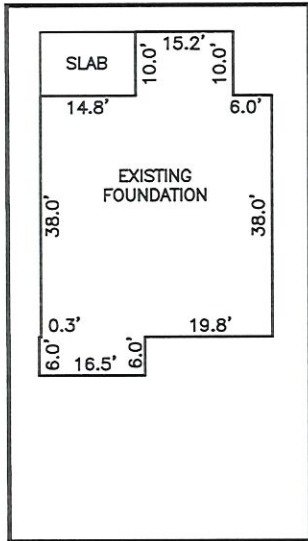

INSERT: 1"=30'

25,597 S.F.
 0.588 AC.

159.9'

S87°48'33"E 250.16'

SETBACK LINES

N87°48'33"W 267.02'

SEE INSERT

31.3'

32.3'

38.0'

C1

DUNCAN CREEK ROAD
 50' PUBLIC R/W

CURVE	RADIUS	ARC LENGTH	CHORD LENGTH	CHORD BEARING	DELTA ANGLE
C1	335.00'	101.80'	101.41'	N11°45'06"E	17°24'40"

LEGEND

- ⊠ AIR CONDITIONER
- BC BACK OF CURB
- BFP BACK FLOW PREVENTER
- CLEANOUT
- ⊞ CURB INLET
- DHS DRILL HOLE SET
- ECM EXISTING CONCRETE MONUMENT
- EDH EXISTING DRILL HOLE
- EIS EXISTING IRON STAKE
- EIP EXISTING IRON PIPE
- EM ELECTRIC METER
- EPK EXISTING PK NAIL
- ES ELECTRIC STUB
- ⊞ FLARED END SECTION
- ⊞ FIRE HYDRANT
- ⊞ FIBER OPTIC PEDESTAL
- GM GAS METER
- GUY GUY
- INV INVERT
- IPS IRON PIPE SET
- IRS IRON ROD SET
- LIGHT POLE
- MNS MAGNETIC NAIL SET
- ⊞ MANHOLE SANITARY SEWER
- ⊞ MANHOLE STORM SEWER
- OHW OVERHEAD WIRES
- PKS PK NAIL SET
- PNS POINT NOT SET
- RRS RAIL ROAD SPIKE
- ⊞ TELEPHONE PEDESTAL
- ⊞ TRANSFORMER
- ⊞ CABLE TV PEDESTAL
- UTILITY POLE
- WATER METER
- WATER VALVE
- YARD INLET
- () FIELD MEASUREMENT

SETBACK INFO

- FRONT: _____ 35'
- REAR: _____ 25'
- SIDES: _____ 10'
- CORNER SIDE: _____ 20'
- AGGREGATE SIDE: _____ 20'

REFERENCES:

B.M. 2022, PG. 594-596



SCALE: 1" = 50'

NOTES

1. THIS SURVEY SUBJECT TO ANY FACTS THAT MAY BE DISCLOSED BY A FULL AND ACCURATE TITLE SEARCH.
2. THIS MAP MAY NOT BE A CERTIFIED SURVEY AND HAS NOT BEEN REVIEWED BY A LOCAL GOVERNMENT AGENCY FOR COMPLIANCE WITH ANY APPLICABLE LAND DEVELOPMENT REGULATIONS AND HAS NOT BEEN REVIEWED FOR COMPLIANCE WITH RECORDING REQUIREMENTS FOR PLATS.

THIS AS-BUILT IS
 FOR CODE COMPLIANCE.
 NOT FOR SALES OR
 CONVEYANCE

WAKE COUNTY, NORTH CAROLINA

I CERTIFY THAT THIS MAP WAS DRAWN UNDER MY SUPERVISION FROM AN ACTUAL SURVEY MADE UNDER MY SUPERVISION; THAT THE IMPROVEMENTS LIE WHOLLY UPON THE LOT AND THAT THERE WERE NO ENCROACHMENTS OBSERVED EXCEPT AS SHOWN, AND THAT THE SURVEY IS OF AN EXISTING PARCEL OR PARCELS OF LAND.

Charles R. Piratzky

7-11-23

CHARLES R. PIRATZKY, P.L.S.
 L-2813

DATE

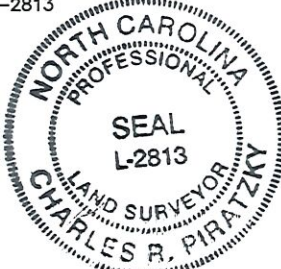

DATE: JULY 7, 2023

Q:\FieldLoc\DUNCANS CREEK 4-5-6-7-8FDNS.txt

RWK, PA

ENGINEERING ~ SURVEYING

CORPORATE LICENSE: C-1771

101 W. MAIN ST., SUITE 202

GARNER, NC 27529

PHONE (919) 779-4854

FAX (919) 779-4056

Q:\Duncan's Creek\DNCK1004\DUNCAN_CREEK_1004.DWG