

# DETACHED SINGLE FAMILY DWELLING

## MODEL 307 - GARAGE RIGHT

JAMES WENTLING/  
ARCHITECT

LAND TITLE BUILDING  
100 SOUTH BROAD STREET,  
SUITE 1524  
PHILADELPHIA, PA 19110

(215) 568-2551  
email - information@  
wentlinghouseplans.com

ARCHITECTURE  
LAND PLANNING  
GRAPHICS

THESE PLANS ARE COPYRIGHTED AND ARE  
SUBJECT TO COPYRIGHT PROTECTION AS AN  
'ARCHITECTURAL WORK' UNDER SECTION  
102 OF THE COPYRIGHT ACT, 17 U.S.C. AS  
AMENDED DECEMBER 1, 1990 AND KNOWN  
AS THE 'ARCHITECTURAL WORKS  
COPYRIGHT PROTECTION ACT OF 1990'. THE  
PROTECTION INCLUDES BUT IS NOT LIMITED  
TO, THE OVERALL FORM AS WELL AS THE  
ARRANGEMENT AND COMPOSITION OF  
SPACES AND ELEMENTS OF THE DESIGN.  
UNDER SUCH PROTECTION, UNAUTHORIZED  
USE OF THESE PLANS, WORKS, OR FORMS  
REPRESENTED CAN LEGALLY RESULT IN  
THE CREATION OF SUCH CONSTRUCTION  
OR BUILDINGS BEING SEIZED AND/OR RAISED.



DATE	DESCRIPTION
DN 01-28-19	CONVERT BRIDGEWATER
DN 02-11-19	STRUCT. DWGS. REV.
DN 02-14-19	STRUCT. DWGS. REV.
CI 04-28-20	FARMHOUSE + WINDOWS
AM 08-13-20	CLIENT REVISIONS
AM 05-10-21	RESTAMP SHEETS

PROJECT NO.	113-09
DATE	08-04-17
SCALE	NO SCALE
DRAWN BY	DN
CHECKED BY	JW
BASED ON	PERMITS/CONSTRUCTION

PROJECT TITLE  
**MODEL 307 -  
GARAGE RIGHT**

CLIENT  
**CHESAPEAKE  
HOMES OF NC**  
3100 Smokecreek Court,  
Suite 210  
Raleigh, NC 27604  
(919) 256-3060  
(919) 556-0690 Fax

DRAWING TITLE  
**CONTENTS  
AND PROJECT  
INFORMATION**

SHEET  
**1**

### BUILDING CODE SUMMARY

Location: Various Locations, Raleigh/Durham Market  
Proposed Use: Detached Single Family Dwelling  
Owner: Chesapeake Homes  
Contact Person: Mark King Telephone #: (919) 256-3060 E-mail: Mark@chesahomes.com

#### DESIGNER OF RECORD:

Designer	Name	License #	Telephone #	E-mail:
Architect	James W. Wentling	NC-Arch. # 4642	(215) 568-2551	JamesWentling@wentlinghouseplans.com
Structural:	Jonathan A. Troxler	NC-P.E., # 27845	(919) 878-1617	troxler@southernengineers.com

#### BUILDING DATA:

Year Edition of Code: 2018 North Carolina State Residential Code  
(2015 IRC with North Carolina Amendments)

#### DESIGN LOADS:

Roof Live Load:	20 PSF	Attic With Permanent Stair:	40 PSF
Floor Live Load:	40 PSF	Attic Without Permanent Stair:	20 PSF
Floor Live Load Sleeping Rooms:	30 PSF	Attic Without Storage:	10 PSF

#### CLIMATIC & GEOGRAPHIC

DESIGN CRITERIA:  
Ground Snow Load: 20 PSF  
Design Wind Speed: 116-120 MPH Exposure: B Design Pressure: 20  
Seismic Site Class: C Risk Group: II Walls: 20  
Seismic Design Category: B Roof: 35  
Weathering: 12 Windows + Doors: 20  
Frost Line: Moderate to Heavy  
Termites Decay: 20°  
Winter Design Temp.: 20°  
Climate Zone: 4A

#### ENERGY EFFICIENCY:

Minimum Insulation:  
Ceiling: R-38 (R-30 w/ Raised Heel Truss)  
Walls: R-15  
Floors: R-19  
Slab: R-0 (Per Southern Energy)  
Glazing U Value: 0.35 Max.  
SHGC: 0.30 Max.

(Note: Minimum insulation values per Southern Energy Reports)

#### SOIL BEARING CAPACITIES:

Presumptive Bearing Capacity: 2,000 PSF

Homesite 171  
Plan 307  
Elevation D  
Garage Right

-Mono Slab  
-Patio  
-Finished Second Floor  
with: Loft; Bed 4; and Bath  
-Deluxe #1 Primary Bath  
-Gourmet Island  
-Bench and Pegs

### CONTENTS

1	CONTENTS AND PROJECT INFORMATION
2	MONOLITHIC SLAB FOUNDATION PLANS - RANCH
2.1	MONOLITHIC SLAB FOUNDATION PLANS - ELEV. A/B/D WITH SECOND FLOOR OPTION
2.2	MONOLITHIC SLAB FOUNDATION PLANS - OPTIONS
3	FIRST FLOOR PLANS - ELEV. A/B/D - RANCH
3.0	FIRST FLOOR PLANS - ELEV. C - RANCH
3.0.1	FIRST FLOOR PLANS - ELEV. A/B/D W/ SECOND FLOOR
3.1	FIRST FLOOR PLANS - OPTIONS
3.2	OPTIONAL SECOND FLOOR PLAN
4	ELEVATION A AND ROOF PLAN
4.1	ELEVATION B AND ROOF PLAN
4.2	ELEVATION C AND ROOF PLAN
4.3	ELEVATION D AND ROOF PLAN
5	TYPICAL BUILDING SECTION
6	FOUNDATION, WALL, AND SOFFIT DETAILS
6.1	FOUNDATION AND WALL DETAILS
6.2	FOUNDATION AND WALL DETAILS
6.2A	ELEVATION A/D DETAILS
6.2B	ELEVATION B/C DETAILS
7	FIRST FLOOR ELECTRICAL PLANS
7.1	SECOND FLOOR ELECTRICAL PLAN
SD1	STANDARD DETAILS AND NOTES - MONOLITHIC

### AREA SCHEDULE

FIRST FLOOR HEATED	1,938 SF
TOTAL HEATED AREA	1,938 SF
GARAGE *	433 SF
COVERED FRONT PORCH **	96 SF
COVERED REAR PORCH - OPT. SUNROOM	179 SF
TOTAL COVERED AREA	2,646 SF
OPT. HEATED SECOND FLOOR # 1 - LOFT ***	326 SF
OPT. HEATED SECOND FLOOR # 2 - LOFT, BEDROOM 4, BATH & ALL CLOSETS SHOWN ON PLANS	653 SF

\* + 60 SF @ OPT. STORAGE EXTENSION

+ 252 SF @ OPT. THIRD-CAR GARAGE

\*\* 88 SF @ ELEV. B/C  
196 SF @ ELEV. D

\*\*\* INCLUDED 327 SF UNFINISHED STORAGE

### GENERAL NOTES

#### 01. GENERAL CONDITIONS

- STAIRS: ALL STAIRS SHALL BE CONSTRUCTED IN ACCORDANCE WITH THE REQUIREMENTS ESTABLISHED BY THE ADOPTED BUILDING CODE. STAIR INFORMATION - MAXIMUM STAIR RISER 8-1/4"; MINIMUM STAIR TREAD 9" WITH A 3/4" - 1-1/4" NOSING ON STAIRS WITH SOLID RISER. MINIMUM STAIR HEADROOM 6'-8" CLEAR MEASURED VERTICALLY FROM THE STAIR NOSING OR FROM THE FLOOR SURFACE OF THE LANDING OR PLATFORM. MINIMUM CLEAR STAIR OPENING WIDTH SHALL NOT BE LESS THAN 36 INCHES. STAIRS WITH OPEN RISERS SHALL BE CONSTRUCTED TO PREVENT THE PASSAGE OF A SPHERE OF 4 INCHES OR MORE IN DIAMETER THROUGH THE RISER OPENINGS. THE GREATEST RISER HEIGHT WITHIN ANY FLIGHT OF STAIRS SHALL NOT EXCEED THE SMALLEST BY MORE THAN 3/8 INCHES. THE GREATEST TREAD RUN WITHIN ANY FLIGHT OF STAIRS SHALL NOT EXCEED THE SMALLEST BY MORE THAN 3/8 INCHES.
- HANDRAILS AND GUARDRAILS: HANDRAILS MUST HAVE A MINIMUM AND MAXIMUM HEIGHT OF 34 INCHES AND 38 INCHES, RESPECTIVELY, MEASURED VERTICALLY FROM THE NOSING OF THE TREADS, AND SHALL BE PROVIDED ONE AT LEAST ON SIDE OF STAIRWAYS OF FOUR OR MORE RISERS. HANDRAILS SHALL BE CONTINUOUS THE FULL LENGTH OF THE STAIRS. ENDS SHALL BE RETURNED OR SHALL TERMINATE IN NEWEL POSTS OR SAFETY TERMINALS. ALL STAIRWAY HANDRAILS SHALL HAVE A CIRCULAR CROSS SECTION WITH AN OUTSIDE DIAMETER OF AT LEAST 1-1/4 INCHES AND NOT GREATER THAN 2 INCHES MAX. OR APPROVED RAILS OF EQUIVALENT GRASPABILITY. HANDRAILS PROJECTING FROM THE WALL SHALL HAVE A SPACE OF NOT LESS THAN 1-1/2 INCHES BETWEEN THE WALL AND THE HANDRAIL. GUARDRAILS NOT LESS THAN 36 INCHES IN HEIGHT AND SHALL BE INSTALLED AT ALL PORCHES, BALCONIES, OR RAISED FLOOR SURFACES LOCATED MORE THAN 30 INCHES ABOVE THE FLOOR OR GRADE BELOW.
- WINDOW SUPPLIER IS TO CERTIFY THAT THE WINDOWS PROVIDED FOR BEDROOMS MEET THE GOVERNING BUILDING CODE EGRESS AND FALL PREVENTION REQUIREMENTS. IF LARGER WINDOWS ARE REQUIRED THAN THOSE SHOWN ON THE PLANS, THE SUPPLIER SHALL NOTIFY THE BUILDER AND THE BUILDER SHALL SUBSTITUTE THE LARGER WINDOWS FOR THOSE SHOWN ON THE PLANS. THE BUILDER SHALL CONFIRM WINDOW SIZES BY COMPLETING THE ROUGH FRAME OPENINGS BEFORE THE WINDOWS ARE ORDERED. GLAZING AT ALL WINDOWS, DOORS, TUBS, FIXED GLASS PANELS, SIDELIGHTS, ETC. MUST MEET THE REQUIREMENTS OF THE GOVERNING CODE WITH SPECIAL ATTENTION PAID TO GLAZING AT HAZARDOUS LOCATIONS PER IRC SECTION R308.
- ALL VENTED CRAWL OR ATTIC SPACES SHALL BE PROVIDED WITH VENTS TO ALLOW A FLOW OF AIR THROUGH THE SPACE. FREE VENT AREA IS TO BE AS FOLLOWS: CRAWL VENTS SHOULD EQUAL 1/150 OF GROUND AREA, ROOF VENTS 1/300 OF CEILING AREA WITH VENTS DISTRIBUTED PER THE GOVERNING BUILDING CODE. PROVIDE ACCESS OPENINGS TO CRAWL (18" X 24" MIN.) AND ATTIC (22" X 30" MIN. WITH 30" HEADROOM) OR SIZED FOR REMOVAL OF MECHANICAL EQUIPMENT IF LOCATED IN ATTIC PER IRC M1305.1.3.
- WHERE DRAWINGS OR INFORMATION IS IN CONFLICT WITH OTHER DRAWINGS OR DETAILS, THE BUILDER SHALL NOTIFY THE ARCHITECT IN WRITING PRIOR TO THE COMMENCEMENT OF CONSTRUCTION IN ORDER THAT A CLARIFICATION NOTICE CAN BE ISSUED.
- ALL COMPONENTS AND CLADDING SHALL BE ATTACHED FOR WIND SPEED REQUIREMENTS NOTED ON THIS COVER SHEET OR PER THE GOVERNING BUILDING OFFICIAL'S REQUIREMENTS.

#### 02. SITE WORK

- PREPARED SOIL BEARING CAPACITY IS NOTED ON THIS COVER SHEET. THE BUILDER IS RESPONSIBLE FOR VERIFYING THIS BEARING CAPACITY. ALL FOOTINGS SHALL BEAR ON UNDISTURBED SOIL OR ENGINEERED FILL.
- THE BOTTOM OF ALL FOOTINGS SHALL BE BELOW THE FROST LINE AS DEFINED BY THIS COVER SHEET, THE DRAWINGS OR THE GOVERNING BUILDING OFFICIAL'S REQUIREMENTS AND/OR 12" MINIMUM.
- FOR BASEMENT CONDITIONS, THE MAXIMUM VERTICAL DISTANCE MEASURED FROM THE TOP OF A BASEMENT FLOOR SLAB TO THE OUTSIDE FINISHED GRADE SHALL NOT EXCEED DISTANCES FOR THE WALL THICKNESS AS SHOWN IN IRC TABLES R-404.1.1 (1-4) OR R-404.1.2 (1-9) BASED ON WALL TYPE AND SOIL CLASS.
- DO NOT BACKFILL UNTIL WALLS HAVE CURED AND THE ENTIRE BUILDING STRUCTURE ABOVE IS IN PLACE. BACKFILL SHALL BE CLEAN GRANULAR FILL, FREE OF ORGANIC MATERIAL, PLACED EQUALLY ON ALL SIDES, COMPACTED TO 95% MAXIMUM DRY DENSITY PER ASTM D698.
- FINISHED GRADE SHALL SLOPE AWAY FROM THE BUILDING AT A MINIMUM SLOPE OF 6 INCHES PER FOR A MINIMUM DISTANCE OF 10 FEET FROM THE BUILDING PER IRC SECTION R401.3.
- TERMITE TREATMENT - TREAT INTERIOR AND EXTERIOR EARTH AT PERIMETER WITH EPA APPROVED TERMITICIDE. SPRAY BORN-CARE OR EQ. TERMITICIDE & HOLD TREATMENT ON STUDS 3 FEET ABOVE SLABS PER MANUFACTURER'S RECOMMENDATIONS. PROVIDE TERMITICIDE SHIELDS WHERE SHOWN ON PLANS.

#### 03. CAST-IN-PLACE CONCRETE

- CONCRETE SHALL HAVE A MINIMUM 28-DAY COMPRESSIVE STRENGTH OF 3,000 PSI.
- EXTERIOR SLABS TO BE 3,000 PSI, MIN. 5% & MAX. 7% AIR ENTRAINED CONCRETE.
- CONCRETE PLACEMENT SHALL COMPLY WITH RECOMMENDATIONS OF ACI 332.
- CONCRETE SLABS SHALL HAVE POLYPROPYLENE FIBER ADDITIVE (1.5 LB/CY) OR WYF REINFORCEMENT 6 X 6, W1.4 X W1.4 PER ASTM A 185 LOCATED MIDWAY THROUGH THE SLAB THICKNESS. ALL SLABS ARE TO BEAR ON COMPACTED FILL. TESTED FOR 95% MAXIMUM DRY DENSITY PER ASTM D698.
- REINFORCING STEEL WHERE SHOWN ON PLANS SHALL CONFORM TO ASTM A615, GRADE 60 MIN., DEFORMED.
- PROVIDE A 6 MIL. POLYETHYLENE MOISTURE VAPOR BARRIER MEMBRANE UNDER INTERIOR AND GARAGE CONCRETE SLABS AND FOOTINGS WHERE INDICATED ON THE DRAWINGS. LAP SHEETS 6" MIN. AT JOINTS.
- COVERED PORCHES SLABS SHALL SLOPE AT A MINIMUM SLOPE OF 1/8" PER FOOT TO DRAIN WATER AWAY FROM EXTERIOR WALLS. UNCOVERED PATIO SLABS SHALL SLOPE AT 1/4" PER FOOT.

#### 04. MASONRY

- CONCRETE MASONRY UNITS (CMU) SHALL CONFORM TO ASTM C90, GRADE N, NORMAL WEIGHT UNITS.
- MORTAR TO BE TYPE 'M' WITH A 28 DAY COMPRESSIVE STRENGTH OF 2,000 PSI. PROVIDE CONTINUOUS HORIZONTAL JOINT REINFORCING EVERY OTHER COURSE. MORTAR TO MEET ASTM C270 STANDARDS.
- GROUT SHALL MEET THE REQUIREMENTS OF ASTM C476 WITH A 28 DAY COMPRESSIVE STRENGTH OF 2,500 PSI. GROUT ALL CELLS RECEIVING ANCHORS AND THE TOP COURSE OF ALL BEARING WALLS.
- FACE BRICK SHALL BE STANDARD SIZE AND COMPLY WITH ASTM C216. RUNNING BOND WITH TOOLED JOINT APPLICATION. SECURE BRICK VENER TO WALL STUDS WITH 22 GA. GALV. METAL TIES ATTACHED TO STUDS WITH 8d NAILS SPACING AS SHOWN ON PLANS.
- APPLY A BITUMINOUS WATERPROOF MEMBRANE TO THE EXTERIOR OF ALL BASEMENT WALLS TO BE BELOW GRADE AFTER BACKFILLING.
- MANUFACTURED STONE WHERE SHOWN ON PLANS, SHALL BE INSTALLED IN STRICT ACCORDANCE WITH MANUFACTURER'S INSTALLATION INSTRUCTIONS AND DETAILS AND THE MASONRY VENER MANUFACTURERS ASSOCIATION (MMAA) "INSTALLATION GUIDE AND DETAILING OPTIONS FOR COMPLIANCE WITH ASTM C1780.

#### 05. STRUCTURAL STEEL

- STEEL BEAMS AND PLATES SHALL CONFORM WITH ASTM A36. STEEL COLUMNS SHALL CONFORM TO ASTM A53.
- ALL STRUCTURAL STEEL SHALL BE INSTALLED IN ACCORDANCE WITH CURRENT AISC SPECIFICATIONS AND "STEEL CONSTRUCTION MANUAL." ALL PIPE COLUMNS SHALL BE STANDARD WEIGHT STEEL.
- COLUMNS IN ACCORDANCE WITH ASTM A500 AND FINISHED WITH CORROSION RESISTANT COATING PER ASTM B117. STEEL COLUMNS AT BASEMENT LOCATIONS SHALL PENETRATE THE BASEMENT SLAB DOWN TO THE TOP OF THE COLUMN FOOTING BELOW SLAB.
- ALL BRICK STEEL LINTELS SHALL BE SIZED PER STRUCTURAL DRAWINGS ON SHEET SD1.

#### 06. WOOD

- FRAMING LUMBER SHALL BE IDENTIFIED BY A GRADE MARK OR CERTIFICATE OF INSPECTION WHICH PROVIDES THE FOLLOWING MINIMUM DESIGN VALUES:  
MEMBER GRADE VALUES  
FRAMING LUMBER HEM/SYP/SF #2 OR BETTER Fb = 875 PSI  
PRESSURE TREATED LUMBER SYP #2 OR BETTER Fb = 975 PSI  
PLATES HEM/SYP/SF #3 Fc = 425 PSI  
BLOCKING STANDARD Fb = 275 PSI
- CONSTRUCTION SHALL BE IN ACCORDANCE WITH THE AMERICAN WOOD COUNCIL (AWC), "WOOD FRAME CONSTRUCTION MANUAL" (WFCM) AND SHALL COMPLY WITH IRC R301.1 TO SUPPORT AND TRANSFER ALL LOADS SAFELY TO THE FOUNDATION.
- THE DESIGN LOADS FOR PREFABRICATED WOOD TRUSSES ARE PER THESE SPECS, THE GOVERNING BUILDING CODE AND CURRENT EDITIONS OF TR-1 AND NDS. THE TRUSS MANUF. SHALL PROVIDE SHOP DRAWINGS, SEALED BY A STATE LICENSED DESIGN PROFESSIONAL, FOR APPROVAL PRIOR TO FABRICATION. INSTALL TRUSSES AND ENGINEERED LUMBER IN STRICT ACCORDANCE WITH THE SHOP DRAWINGS AND WTC-A-81 AND WTC-A-82. ALL POINT LOADS, PARTIAL UNIFORM LOADS OR COMBINATIONS THEREOF SHALL BE DETERMINED BY THE TRUSS MANUFACTURER AND ACCOUNTED FOR IN THE DESIGN OF THE ROOF AND/OR FLOOR SYSTEM.
- PREFABRICATED WOOD-JOISTS SHALL BE RATED PER ASTM D5055 AND INSTALLED PER SHOP DRAWINGS AND DETAILS PROVIDED BY THE MANUFACTURER.
- HANGERS, ANCHORS AND FASTENERS, WHEN CALLED FOR IN SHOP DRAWINGS OR THESE DRAWINGS, SHALL BE INSTALLED IN COMPLIANCE WITH THE MANUFACTURER'S INSTRUCTIONS.
- ALL HANGERS, FRAMING ANCHORS AND FASTENERS IN CONTACT WITH PRESSURE TREATED WOOD TO BE STAINLESS STEEL OR GALVANIZED PER G185 RATING "Z-MAX" COATING BY SIMPSON OR "TRIPLE ZINC" BY USP.
- BEAMS AND HEADERS ARE TO BEAR ON JACK STUDS AS NOTED ON THE PLANS, SHOP DRAWINGS, OR PER CODE. PROVIDE SOLID BLOCKING BELOW ALL JACK STUDS FORMING A CONTINUOUS BEARING LINE TO THE FOUNDATION.
- ALL LUMBER IN CONTACT WITH EARTH, CONCRETE OR MASONRY SHALL BE PRESSURE TREATED. FIELD TREAT SAWED, DRILLED OR NOTCHED TREATED LUMBER PER AWPA M4-11.
- BRICK STRUKING: ALL THING WHERE NOTED ON PLANS. INSTALL ROOF SHEATHING WITH "H" CLIPS BETWEEN TRUSSES FOR INTENDED USE AND SUPPORT SPANS. INSTALL ROOF SHEATHING WITH "H" CLIPS BETWEEN TRUSSES.
- INSTALL FIREBLOCKING PER R302.1.1 TO CUT OFF DRAFT OPENINGS AT ALL INTERCONNECTIONS BETWEEN CONCEALED VERTICAL AND HORIZONTAL SPACES, BETWEEN STORIES, AND BETWEEN THE TOP STORY AND ROOF.
- STUDS FOR EXTERIOR WALLS SHALL BE SIZED PER THE INTERNATIONAL RESIDENTIAL CODE, TABLE R602.3.1
- ALL NOTCHES AND CUTS IN FRAMING SHALL NOT EXCEED MAX. DIMENSIONS AS DEFINED IN THE IRC R602.6.

#### 07. THERMAL AND MOISTURE PROTECTION

- INSTALL INSULATION MATERIALS TO MEET THE 'R' VALUES AS SHOWN ON THE DRAWINGS. FIT INSULATION TIGHT INTO SPACES AND LEAVE NO GAPS OR VOIDS. PROVIDE RIGID INSULATION WHERE SHOWN ON PLANS. AT INTERIOR WALLS SEAL ALL JOINTS, SEAMS AND PENETRATIONS TO PREVENT AIR LEAKAGE PER N1102.4.
- INSTALL FIBERGLASS/ASPHALT ROOF SHINGLES IN ACCORDANCE WITH MANUF. INSTRUCTIONS AND ASPHALT ROOFING MANUFACTURERS ASSOC. "ASPHALT ROOFING RESIDENTIAL MANUAL." SHINGLES ARE TO BE CERTIFIED MIN. CLASS C FIRE RESISTANCE PER ASTM E108 OR UL 790 AND WIND RESISTANCE CLASS PER ASTM D 3161 OR D7158 FOR WIND SPEED. INSTALL UNDERLAYMENT PER ROOF SLOPE AND IRC R905.2.2 AND CONFORMING TO ASTM D226 TYPE I.
- INSTALL FLASHING, SHEET METAL, GUTTERS AND DOWNSPOUTS PER PLANS AND PER "ASPHALT ROOFING RESIDENTIAL MANUAL" AND "ARCHITECTURAL SHEET METAL MANUAL" BY SMACNA. INSTALL FLASHING AT ALL ROOF TO WALL CONDITIONS, EXTERIOR OPENINGS AND ELSEWHERE WHERE REQUIRED.
- INSTALL A WATER-RESISTIVE BARRIER ON ALL WALLS. HOUSEWRAPS SHOULD MEET ASTM D5034 FOR DURABILITY, D779 FOR WATER RESISTANCE AND E96 FOR PERMEABILITY AND BE INSTALLED PER MANUF. INSTALLATION INSTRUCTIONS. PRE-WEATHERIZED SHEATHING SHALL BE TAPED AND SECURED PER MANUF. INSTALLATION INSTRUCTIONS.
- INSTALL SIDING AND ACCESSORY COMPONENTS IN STRICT ACCORDANCE WITH MANUFACTURER'S INSTRUCTIONS. WIND PRESSURE RESISTANCE TO BE DETERMINED BY ASTM E530.

#### 08. DOORS, WINDOWS AND GLASS

- INSTALL DOORS IN ACCORDANCE WITH MANUFACTURER'S WRITTEN INSTALLATION RECOMMENDATIONS.
- ALL ALUMINUM AND/OR VINYL (PVC) AND/OR WOOD WINDOWS AND DOORS SHALL CONFORM TO CLASS R WITH DP PERFORMANCE GRADE AS NOTED ON THE COVER SHEET, TESTED PER AAMA/WDMA/CSA 101/LS2/A440 FOR THE APPLICABLE WINDOW AND DOOR TYPES SHOWN ON THE DRAWINGS. INSTALL TEMPERED GLASS AND WINDOWS WHERE NOTED ON PLANS OR AS REQUIRED BY CODE. ENERGY PERFORMANCE RATINGS FOR U VALUES AND SHGC SHALL BE AS NOTED ON THE COVER SHEET AND TESTED PER NFRC 100 AND NFRC 200 RESPECTIVELY.
- INSTALLATION AND FLASHING OF WINDOWS AND DOORS TO BE IN ACCORDANCE WITH MANUFACTURERS WRITTEN INSTALLATION INSTRUCTIONS AND ASTM E2112.
- INSECT SCREENS TO BE IN ACCORDANCE WITH ANSI/SMA 1004, ANSI/SMA 2006, OR ANSI/SMA 3001.
- PROVIDE AND INSTALL HARDWARE PER OWNER'S SCHEDULE.
- GARAGE DOORS SHALL BE CERTIFIED IN ACCORDANCE WITH ASTM/DASMA 108 FOR THE APPLICABLE WIND PRESSURES AS NOTED ON THE COVER SHEET.

#### 09. FINISHES

- GYPSUM WALL BOARD, GYPSUM SHEATHING MATERIALS AND ACCESSORIES SHALL BE INSTALLED IN ACCORDANCE WITH IRC R702.3 AND WITH GA-253 "APPLICATION OF GYPSUM SHEATHING" PUBLISHED BY THE GYPSUM ASSOCIATION.
- INSTALL FLOOR COVERINGS AS SHOWN ON PLANS OR PER OWNER'S SCHEDULE PER MANUF. INSTALLATION INSTRUCTIONS.

#### 10. SPECIALTIES

- PROVIDE KITCHEN AND BATH CABINETS FIXTURES AND APPLIANCES, FIREPLACE, HARDWARE AND MISC. ITEMS PER OWNERS SCHEDULE. INSTALLATIONS TO BE IN ACCORDANCE WITH APPROVED SHOP DRAWINGS AND MANUFACTURER'S INSTALLATION INSTRUCTIONS. PRE-FAB FIREPLACES TO BE UL LISTED AND COMPLY WITH UL 127.

#### 11-14. N/A

#### 15. MECHANICAL

- INSTALL VENTILATORS AND HEATING AND AIR CONDITIONING SYSTEMS AS SHOWN ON PLANS OR PER OWNER'S SCHEDULE. SIZE ALL EQUIPMENT PER ACCA MANUAL S AND J AND INSTALL FOR FUTURE SERVICE AND REMOVAL. PROVIDE COMBUSTION AIR WHEN REQUIRED PER M1701. ALL DUCTWORK AND PIPING LOCATED IN UNCONDITIONED SPACES SHALL BE INSULATED AND SEALED PER CODE. INSTALL DRYER DUCT TO OUTSIDE WITH METAL DUCTING WITHOUT SCREWS AND WITH MINIMUM BENDS, MAXIMUM DUCT LENGTH PER IRC M1502.
- VENTING: ALL DRYERS AND BATH EXHAUSTS MUST BE VENTED DIRECT TO THE EXTERIOR OF THE STRUCTURE WITH A BACKDRAFT DAMPER IN ACCORDANCE WITH THE CURRENT CODE.
- PROVIDE A PROGRAMMABLE THERMOSTAT, MANUALS FOR MECHANICAL AND WATER HEATING EQUIPMENT, ENERGY COMPLIANCE CERTIFICATE AND ALL OTHER REQUIREMENTS OF THE CURRENT ENERGY CODE.

#### 16. ELECTRICAL

- TERMINAL BLOCK UP IS REQUIRED FOR ALL FIXTURES, APPLIANCES, MOTORS, FANS AND CONTROLS. LOCATION OF OUTLETS AND EQUIPMENT ON PLANS IS APPROXIMATE, EXACT ROUTING OF WIRING AND OUTLETS SHALL BE GOVERNED BY STRUCTURAL CONDITIONS AND OBSTRUCTIONS.
- ALL ELECTRICAL BREAKERS AND CONTROLS SHALL BE PROPERLY LABELED. INSTALL GFCI PROTECTED AND AFCI OUTLETS WHERE SHOWN ON PLANS OR AS REQUIRED BY CODE. MATERIAL AND EQUIPMENT SHALL BEAR A UL LABEL. LIGHT FIXTURES MUST MEET CLEARANCES STATED IN THE NEC. INSTALL LIGHT SWITCHES AT 3' 6" A.F.F. AND OUTLETS 12" A.F.F. TO CENTERLINE U.N.O.
- INSTALL ELECTRIC SHOCK DETECTORS, CARBON MONOXIDE/ALARMS WHERE SHOWN ON PLANS. ALL DETECTORS MUST BE INTER-CONNECTED AND INCORPORATE A BATTERY BACK-UP. INSTALL PER NFPA 72 AND UL 217 REQUIREMENTS. CO ALARMS TO COMPLY WITH NFPA 720 AND UL 2034. COMBINATION SMOKE/CO ALARMS MUST BE LISTED PER UL 2034.
- PROVIDE HIGH EFFICACY LAMPS IN PERMANENT FIXTURES PER CURRENT ENERGY CODE.

#### 17. PLUMBING

- INSTALL PLUMBING FIXTURES, SUPPLY AND WASTE LINES PER GOVERNING CODE. ALL NOTCHES AND CUTS IN FRAMING SHALL NOT EXCEED MAX. DIMENSIONS AS DEFINED IN THE BUILDING CODE. PROTECT PLUMBING LINES AND REINFORCE STUD WALL NOTCHES WITH 16 GA. METAL PLATES.



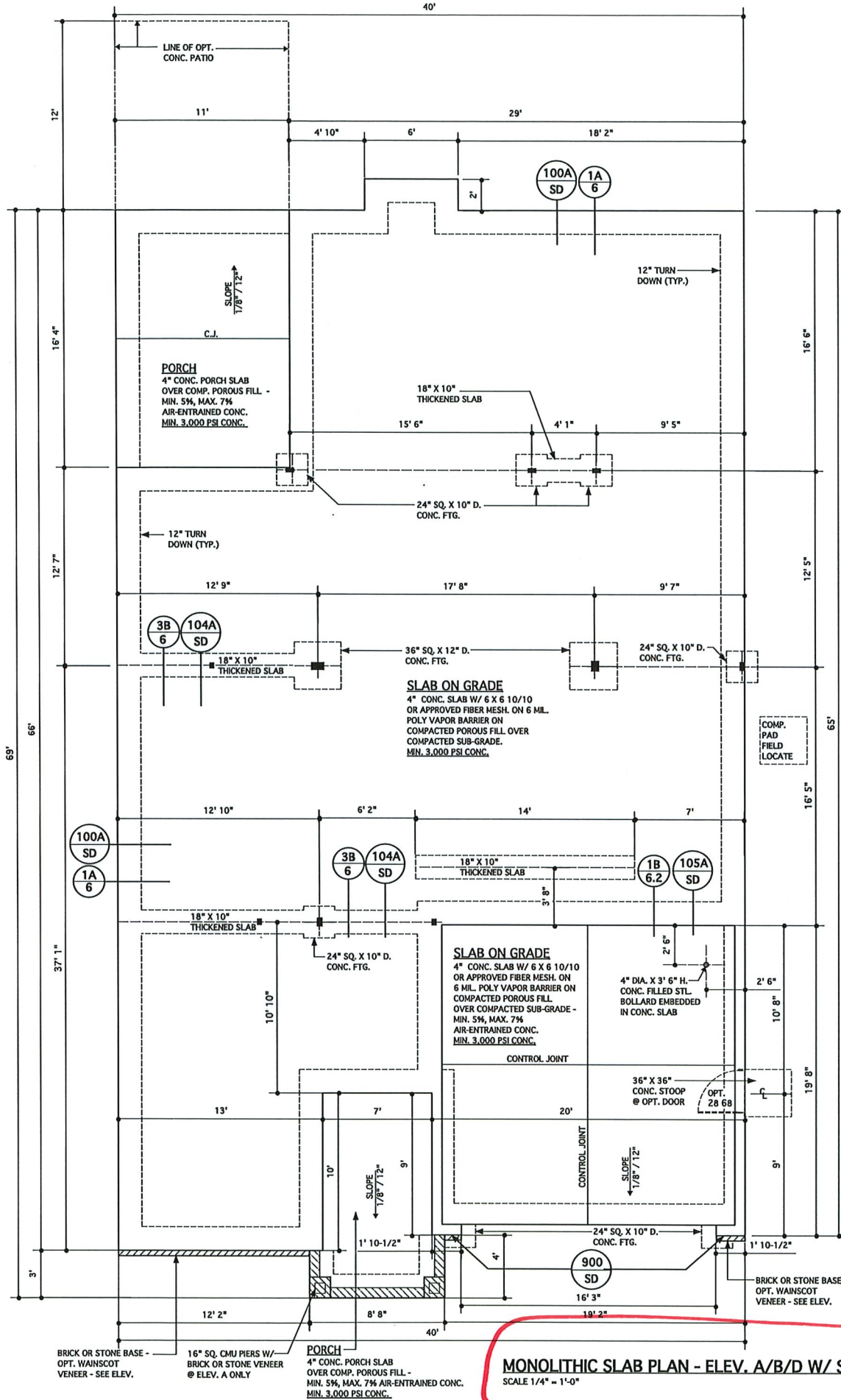

**MONOLITHIC SLAB PLAN - ELEV. A/B/D W/ SECOND FLOOR OPTION**  
SCALE 1/4" = 1'-0"

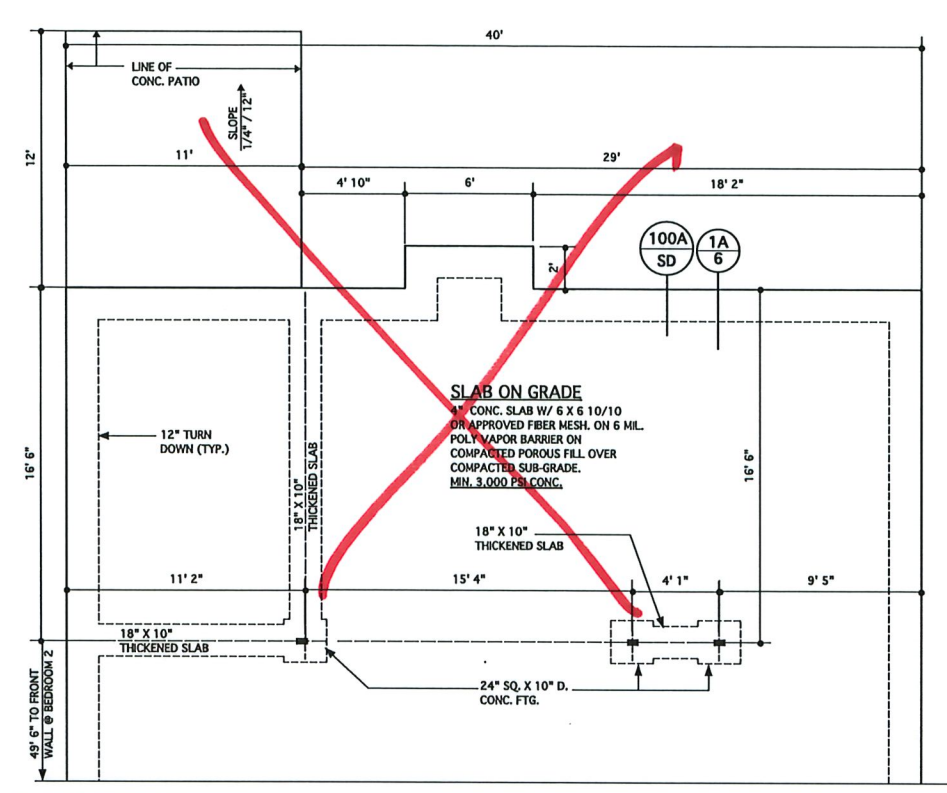

**@ OPT. SUNROOM**  
SCALE 1/4" = 1'-0"

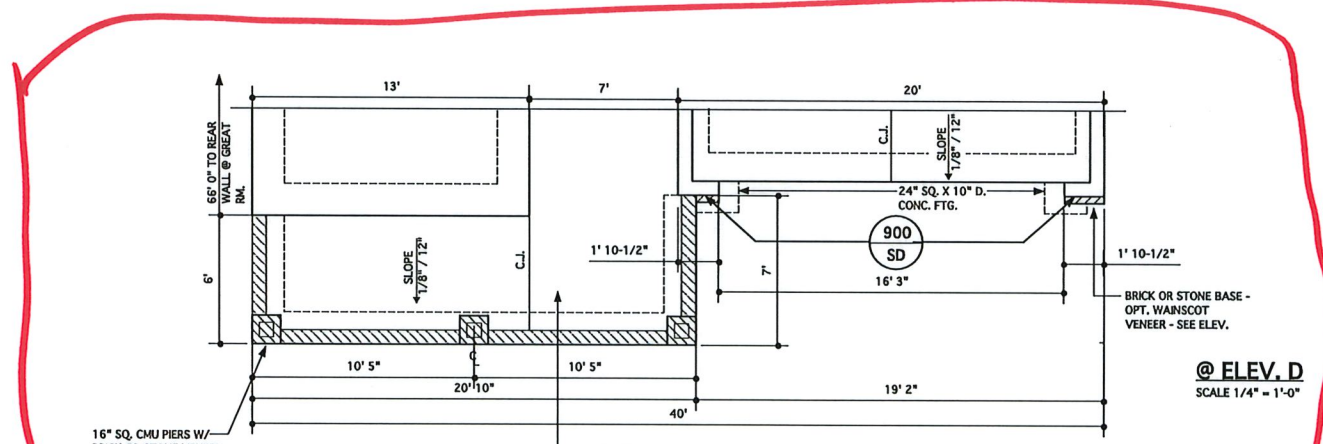

**@ ELEV. D**  
SCALE 1/4" = 1'-0"

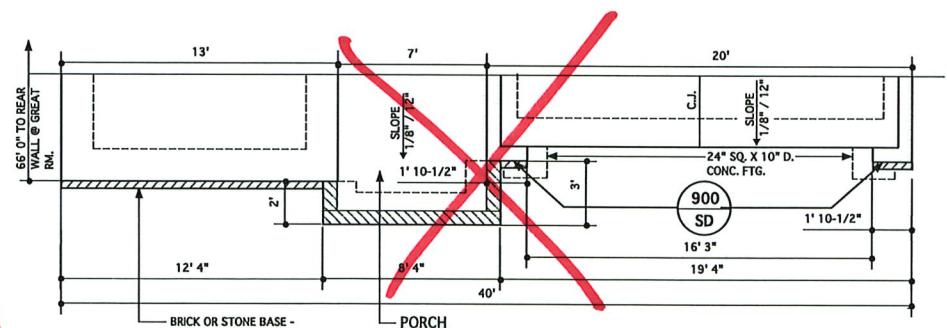

**@ ELEV. B**  
SCALE 1/4" = 1'-0"

STRUCTURAL DESIGN BY:  
SOUTHERN ENGINEERS, P.A.  
3716 BRUNSON DR., RALEIGH, NC 27609  
LICENSE: C-1287, PHONE: 919-478-1617  
PROJECT # 19-1062

Engineers seal applies only to structural components on this document. Seal does not include construction means, methods, techniques, sequences, procedures or safety precautions.

Any deviations or discrepancies on plans are to be brought to the immediate attention of Southern Engineers. Failure to do so will void Southern Engineer's liability.

Seal is valid for a project permitted within one year from date of seal.

Use of these plans constitutes approval of terms & conditions as defined in the customer agreement.

REFER TO "SD" SHEETS FOR STANDARD DETAILS, BRACING DETAILS AND STRUCTURAL NOTES.



**JAMES WENTLING ARCHITECT**  
LAND TITLE BUILDING  
100 SOUTH BRUNSON STREET,  
SUITE 1534  
PHILADELPHIA, PA 19110  
TEL: 215-363-3311  
www.jwentling.com  
jwentling@houseplans.com

ARCHITECTURE  
LAND PLANNING  
GRAPHICS

THESE PLANS ARE COPYRIGHTED AND ARE SUBJECT TO COPYRIGHT PROTECTION AS AN "ARCHITECTURAL WORK" UNDER SECTION 102 OF THE COPYRIGHT ACT, 17 U.S.C. AS AMENDED DECEMBER 1, 1990 AND KNOWN AS THE "ARCHITECTURAL WORKS" COPYRIGHT PROTECTION ACT OF 1990. THE PROTECTION INCLUDES BUT IS NOT LIMITED TO, THE OVERALL FORM AS WELL AS THE ARRANGEMENT AND COMPOSITION OF SPACES AND ELEMENTS OF THE DESIGN. UNDER SUCH PROTECTION, UNAUTHORIZED USE OF THESE PLANS, WORKS, OR FORMS REPRESENTED CAN LEGALLY RESULT IN THE CESSATION OF SUCH CONSTRUCTION OR BUILDINGS BEING SEIZED AND/OR RAISED.

DATE	DESCRIPTION
02-11-19	STRUCT. DWGS. REV.
02-14-19	STRUCT. DWGS. REV.
04-29-20	ADD ELEV. D
05-10-21	REBAMP SHEETS

PROJECT NO.	113-69
DATE	01-28-19
SCALE	AS NOTED
DRAWN BY	DN
CHECKED BY	JW
USED FOR	PERMITS/CONSTRUCTION

PROJECT TITLE  
**MODEL 307 - GARAGE RIGHT**

CLIENT  
**CHESAPEAKE HOMES OF NC**  
3100 Smoketree Court,  
Suite 210  
Raleigh, NC 27604  
(919) 256-3060  
(919) 556-0690 Fax

DRAWING TITLE  
**MONOLITHIC SLAB FOUNDATION PLANS - ELEV. A/B/D WITH OPT. SECOND FLOOR**

SHEET  
**2.1**

© Copyright 2017 James Wentling/ Architect



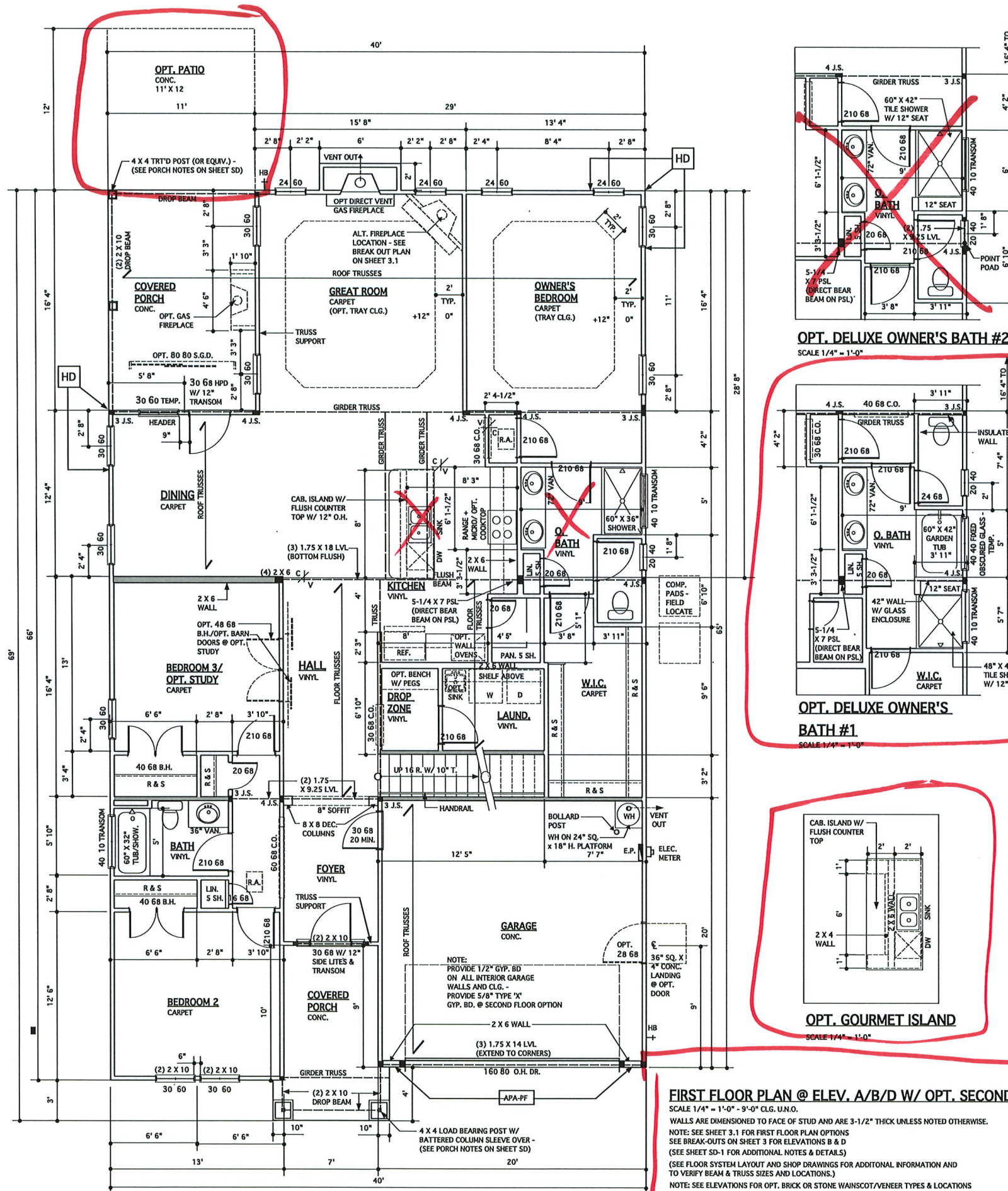
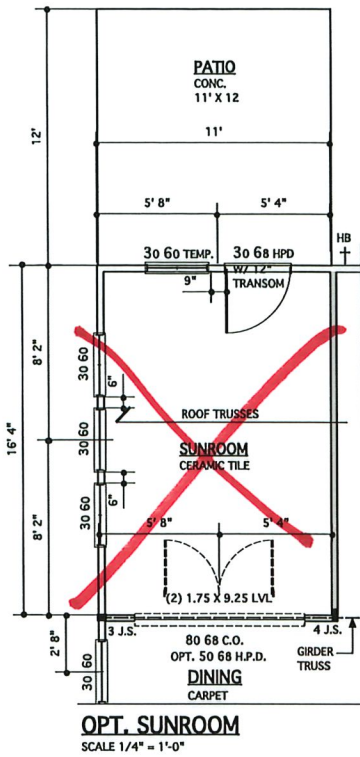

**OPT. DELUXE OWNER'S BATH #2**  
SCALE 1/4" = 1'-0"

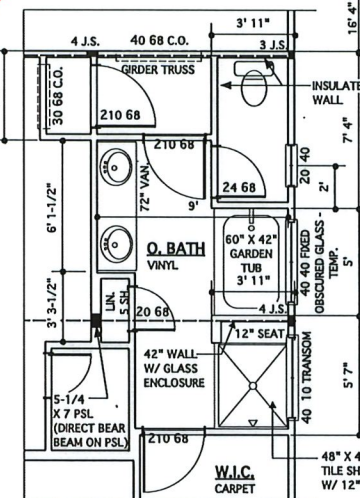

**OPT. DELUXE OWNER'S BATH #1**  
SCALE 1/4" = 1'-0"

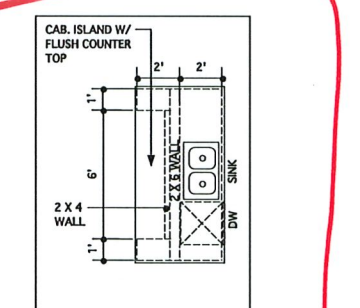

**FIRST FLOOR PLAN @ ELEV. A/B/D W/ OPT. SECOND FLOOR**  
SCALE 1/4" = 1'-0" - 9'-0" CLG. U.O.  
WALLS ARE DIMENSIONED TO FACE OF STUD AND ARE 3-1/2" THICK UNLESS NOTED OTHERWISE.  
NOTE: SEE SHEET 3.1 FOR FIRST FLOOR PLAN OPTIONS  
SEE BREAK-OUTS ON SHEET 3 FOR ELEVATIONS B & D  
(SEE SHEET SD-1 FOR ADDITIONAL NOTES & DETAILS)  
(SEE FLOOR SYSTEM LAYOUT AND SHOP DRAWINGS FOR ADDITIONAL INFORMATION AND TO VERIFY BEAM & TRUSS SIZES AND LOCATIONS.)  
NOTE: SEE ELEVATIONS FOR OPT. BRICK OR STONE WAINSCOT/VENEER TYPES & LOCATIONS

**STRUCTURAL DESIGN BY:**  
SOUTHERN ENGINEERS, P.A.  
3716 HENSON DR., RALEIGH, NC 27609  
LICENSE: C-1287, PHONE: 919-878-1617  
PROJECT # 19-1062

★ Engineers seal applies only to structural components on this document. Seal does not include construction means, methods, techniques, sequences, procedures or safety precautions.

★ Any deviations or discrepancies on plans are to be brought to the immediate attention of Southern Engineers. Failure to do so will void Southern Engineer's liability.

★ Seal is valid for a project permitted within one year from date of seal.

★ Use of these plans constitutes approval of terms & conditions as defined in the customer agreement.

**PORTAL FRAME LEGEND**  
SEE SD SHEETS FOR PORTAL FRAME DETAILS  
APA-PF: APA PORTAL FRAME  
APA-PF-END: END CONDITION FOR APA PORTAL FRAME  
CS-PF: CONTINUOUS PORTAL FRAME CONSTRUCTION  
CS-PF-END: END CONDITION FOR CONTINUOUS PORTAL FRAME

REFER TO "SD" SHEET(S) FOR STANDARD DETAILS, BRACING DETAILS AND STRUCTURAL NOTES.

**WALL LEGEND**

- INTERIOR LOAD BEARING WALL
- DENOTES JACK STUDS SEE STRUCT. DWGS.



**JAMES WENTLING/ ARCHITECT**  
LAND TITLE BUILDING  
100 SOUTH BROAD STREET,  
SUITE 1524  
PHILADELPHIA, PA 19110

(215) 568-2551  
email - information@wentlinghouseplans.com

ARCHITECTURE  
LAND PLANNING  
GRAPHICS

THESE PLANS ARE COPYRIGHTED AND ARE SUBJECT TO COPYRIGHT PROTECTION AS AN "ARCHITECTURAL WORK" UNDER SECTION 102 OF THE COPYRIGHT ACT, 17 U.S.C. AS AMENDED DECEMBER 1, 1990 AND KNOWN AS THE "ARCHITECTURAL WORKS" COPYRIGHT PROTECTION ACT OF 1990. THE PROTECTION INCLUDES BUT IS NOT LIMITED TO, THE OVERALL FORM AS WELL AS THE ARRANGEMENT AND COMPOSITION OF SPACES AND ELEMENTS OF THE DESIGN. UNDER SUCH PROTECTION, UNAUTHORIZED USE OF THESE PLANS, WORKS, OR FORMS REPRESENTED CAN LEGALLY RESULT IN THE CESSATION OF SUCH CONSTRUCTION OR BUILDINGS BEING SEIZED AND/OR RAISED.

© Copyright 2017 James Wentling/Architect

JAMES WALTER WENTLING  
REGISTERED ARCHITECT  
#642  
NORTH CAROLINA  
RALEIGH, N.C.  
5/10/21

NO.	DATE	DESCRIPTION
DN	01-28-19	CONVERT BRIDGEWATER
DN	02-11-19	STRUCT. DWGS. REV.
DN	02-14-19	STRUCT. DWGS. REV.
CH	04-29-20	ELEV. D + O. BATH
AM	05-10-21	RE-STAMP SHEETS

PROJECT NO. 113-69  
DATE 11-02-17  
SCALE AS NOTED  
DRAWN BY DN  
CHECKED BY JIV  
SEAL FOR PERMITS/CONSTRUCTION

**MODEL 307 - GARAGE RIGHT**

CLIENT  
**CHESAPEAKE HOMES OF NC**  
3100 Smoketree Court,  
Suite 210  
Raleigh, NC 27604  
(919) 256-3060  
(919) 556-0690 Fax

DRAWING TITLE  
**FIRST FLOOR PLANS - ELEV. A/B/D WITH OPT SECOND FLOOR**

SHEET  
**3.0.1**



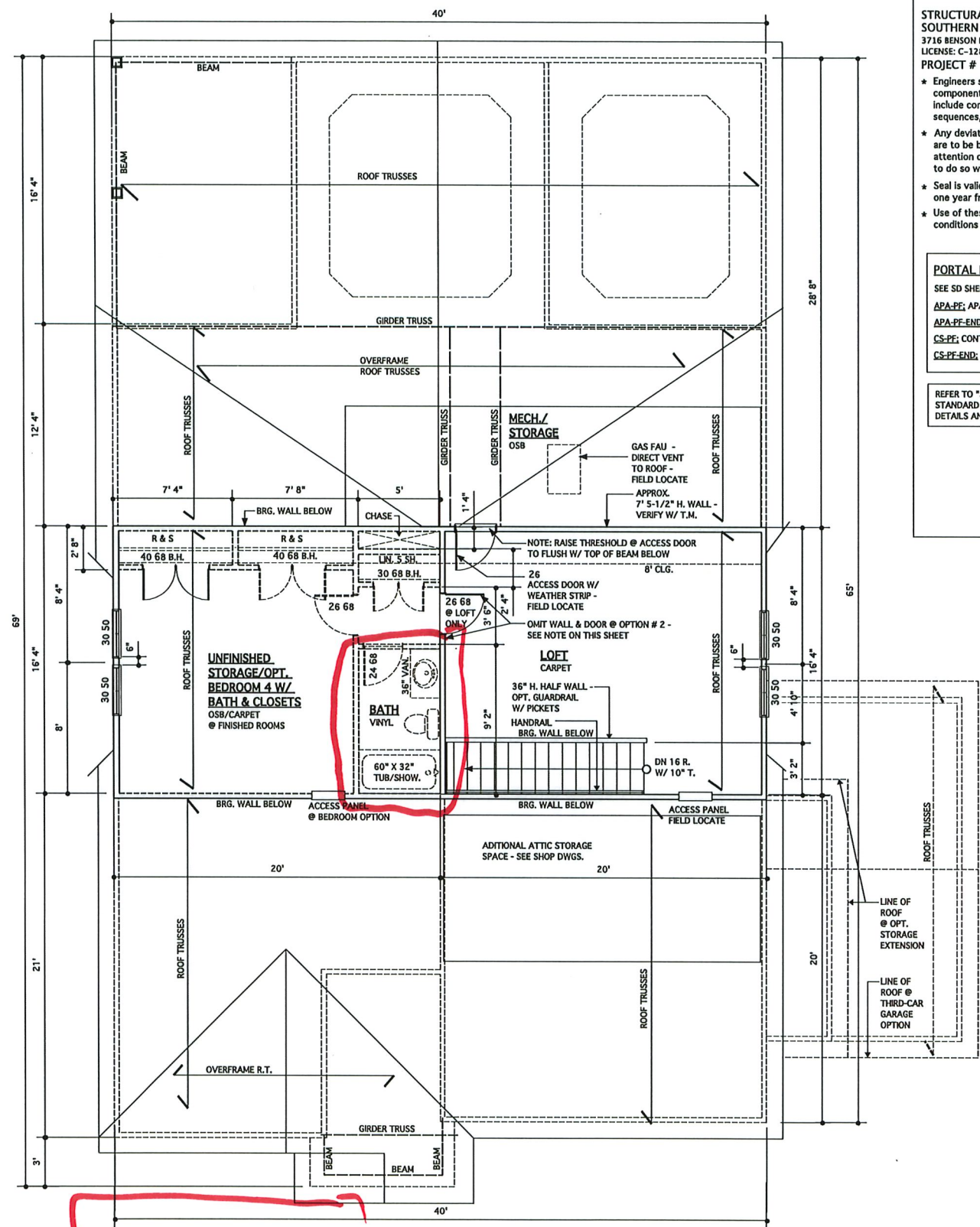

**OPT. SECOND FLOOR PLAN**

SCALE 1/4" = 1'-0" - 8'-0" CLG. U.N.O.

- SECOND FLOOR OPTIONS**
- OPTION # 1: HEATED LOFT & UNFINISHED STORAGE
  - OPTION # 2: HEATED LOFT, BEDROOM 4, BATH & ALL CLOSETS SHOWN ON PLANS

- WALL LEGEND**
- INTERIOR LOAD BEARING WALL
  - DENOTES JACK STUDS SEE STRUCT. DWGS.

STRUCTURAL DESIGN BY:  
SOUTHERN ENGINEERS, P.A.  
3716 BENSON DR., RALEIGH, NC 27609  
LICENSE: C-1287, PHONE: 919-878-1617  
PROJECT # 19-1062



- \* Engineers seal applies only to structural components on this document. Seal does not include construction means, methods, techniques, sequences, procedures or safety precautions.
- \* Any deviations or discrepancies on plans are to be brought to the immediate attention of Southern Engineers. Failure to do so will void Southern Engineer's liability.
- \* Seal is valid for a project permitted within one year from date of seal.
- \* Use of these plans constitutes approval of terms & conditions as defined in the customer agreement.

**PORTAL FRAME LEGEND**

- SEE SD SHEETS FOR PORTAL FRAME DETAILS
- APA-PF: APA PORTAL FRAME
  - APA-PF-END: END CONDITION FOR APA PORTAL FRAME
  - CS-PF: CONTINUOUS PORTAL FRAME CONSTRUCTION
  - CS-PF-END: END CONDITION FOR CONTINUOUS PORTAL FRAME

REFER TO "SD" SHEET(S) FOR STANDARD DETAILS, BRACING DETAILS AND STRUCTURAL NOTES.

© Copyright 2017 James Wentling / Architect

**JAMES WENTLING/ ARCHITECT**

LAND TITLE BUILDING  
100 SOUTH BROAD STREET,  
SUITE 1524  
PHILADELPHIA, PA 19110

(215) 568-2551  
email - information@wentlinghouseplans.com

ARCHITECTURE  
LAND PLANNING  
GRAPHICS

THESE PLANS ARE COPYRIGHTED AND ARE SUBJECT TO COPYRIGHT PROTECTION AS AN "ARCHITECTURAL WORK" UNDER SECTION 102 OF THE COPYRIGHT ACT, 17 U.S.C. AS AMENDED DECEMBER 1, 1990 AND KNOWN AS THE "ARCHITECTURAL WORKS" COPYRIGHT PROTECTION ACT OF 1990. THE PROTECTION INCLUDES BUT IS NOT LIMITED TO, THE OVERALL FORM AS WELL AS THE ARRANGEMENT AND COMPOSITION OF SPACES AND ELEMENTS OF THE DESIGN. UNDER SUCH PROTECTION, UNAUTHORIZED USE OF THESE PLANS, WORKS OR FORMS REPRESENTED CAN LEGALLY RESULT IN THE CESSION OF SUCH CONSTRUCTION OR BUILDINGS BEING SEIZED AND/OR RAISED.

REVISIONS		
MARK	DATE	DESCRIPTION
DN	01-28-19	CONVERT BRIDGEWATER
DN	02-14-19	STRUCT. DWGS. REV.
AM	05-10-21	RE stamps SHEETS

PROJECT NO. 113-69

DATE 11-02-17

SCALE AS NOTED

DRAWN BY DN

CHECKED BY JW

SEAL FOR PERMITS/CONSTRUCTION

PROJECT TITLE

**MODEL 307 - GARAGE RIGHT**

CLIENT

**CHESAPEAKE HOMES OF NC**  
3100 Smoketree Court,  
Suite 210  
Raleigh, NC 27604  
(919) 256-3060  
(919) 556-0690 Fax

DRAWING TITLE

**OPT. SECOND FLOOR PLAN**

SHEET

**3.2**



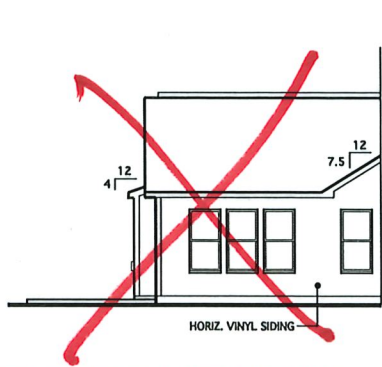

**LEFT ELEVATION @ OPT. SUNROOM**  
SCALE: 1/8" = 1'-0"

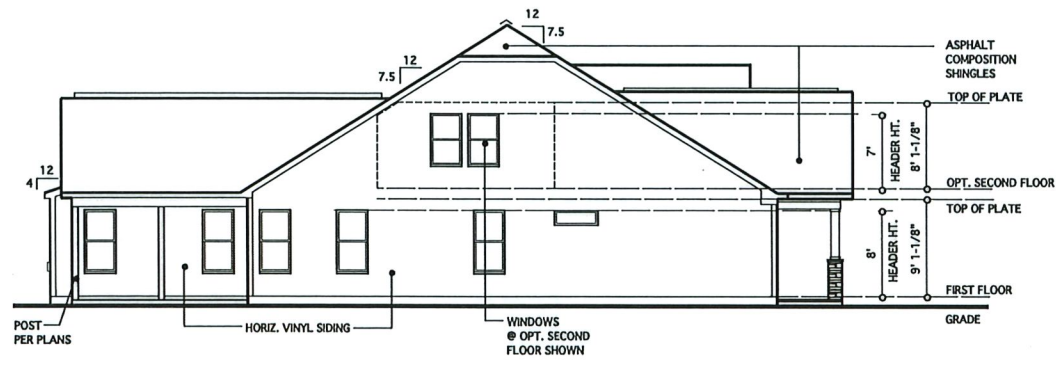

**LEFT ELEVATION**  
SCALE: 1/8" = 1'-0"

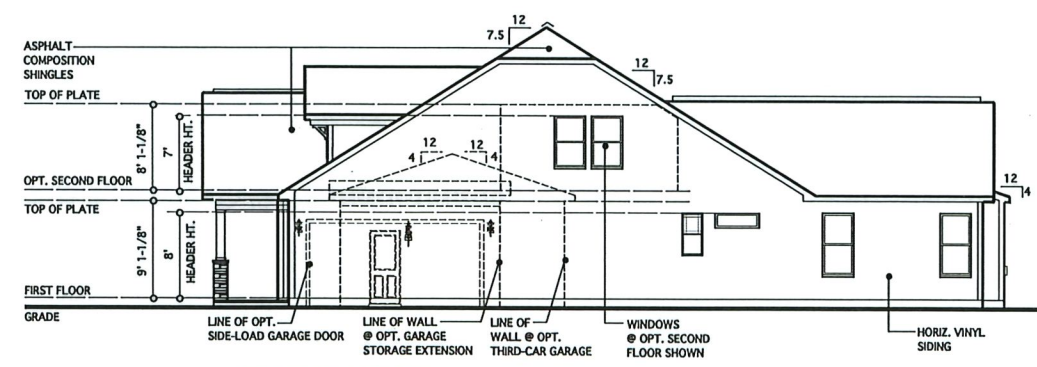

**RIGHT ELEVATION**  
SCALE: 1/8" = 1'-0"

**NOTE:**  
BUILDING ELEMENTS ARE TO BE APPLIED TO MEET  
WINDLOAD REQUIREMENTS, AS NOTED ON COVER SHEET

REQUIRED VENTILATION SCHEDULE	
2,156 SQ. FT. OF CEILING AREA / 300 = 7.18 SQ. FT. REQ.	
<b>RIDGE VENTS</b>	7.18 X 0.5 = 3.59 SQ. FT. 3.49 SQ. FT. X 1.44 = 517 SQ. IN. 517 SQ. IN. / 18 SQ. IN. = 28.7 (18 SQ. IN. VENT PER LIN. FT.)
<b>SOFFIT VENTS</b>	7.18 X 0.5 = 3.59 SQ. FT. 3.59 SQ. FT. X 144 = 517 SQ. IN. 517 SQ. IN. / 9 SQ. IN. = 57.6 (9 SQ. IN. VENT PER LIN. FT.)
	= 28.7 LIN. FT. REQ. 72 LIN. FT. PROVIDED
	= 57.6 LIN. FT. REQ. 87 LIN. FT. PROVIDED

CODE REFERENCE: 2018 NCSRC, SEC. R806.2

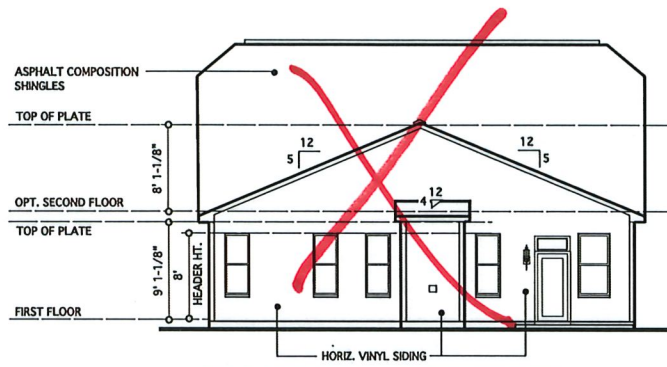

**REAR ELEVATION @ OPT. SUNROOM**  
SCALE: 1/8" = 1'-0"

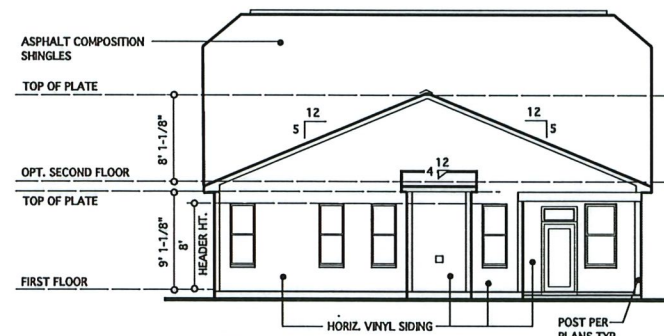

**REAR ELEVATION**  
SCALE: 1/8" = 1'-0"



**FRONT ELEVATION @ OPT. SIDE-LOAD GARAGE**  
SCALE: 1/8" = 1'-0"

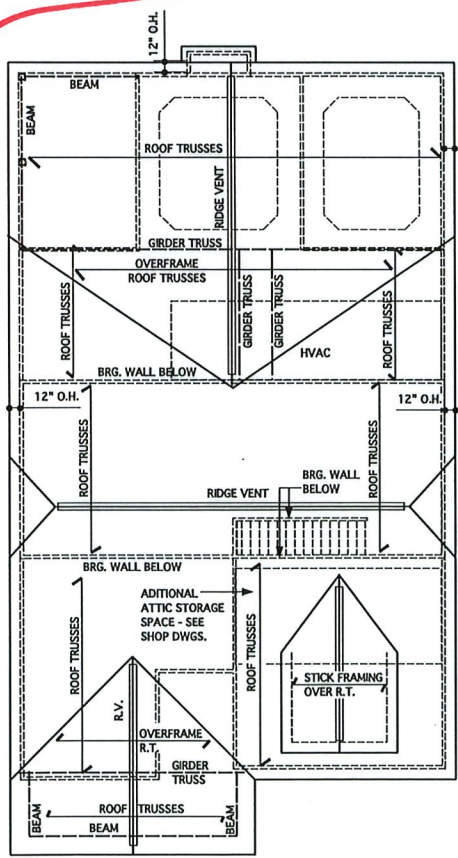

**ROOF PLAN @ OPT. SECOND FLOOR**  
SCALE 1/8" = 1'-0"  
NOTE: SEE BASE PLAN FOR ROOF LINES @  
THIRD-CAR GARAGE & GARAGE STORAGE OPTIONS

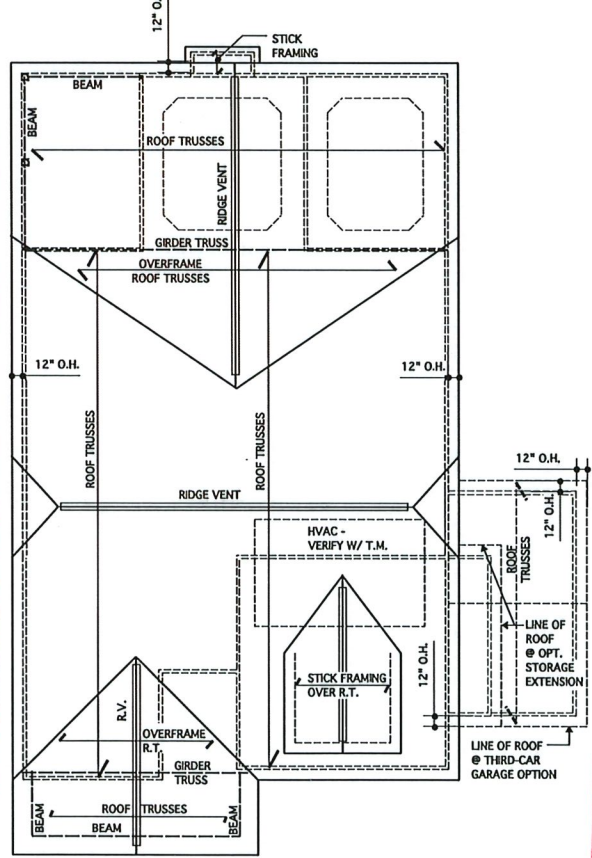

**ROOF PLAN**  
SCALE 1/8" = 1'-0"

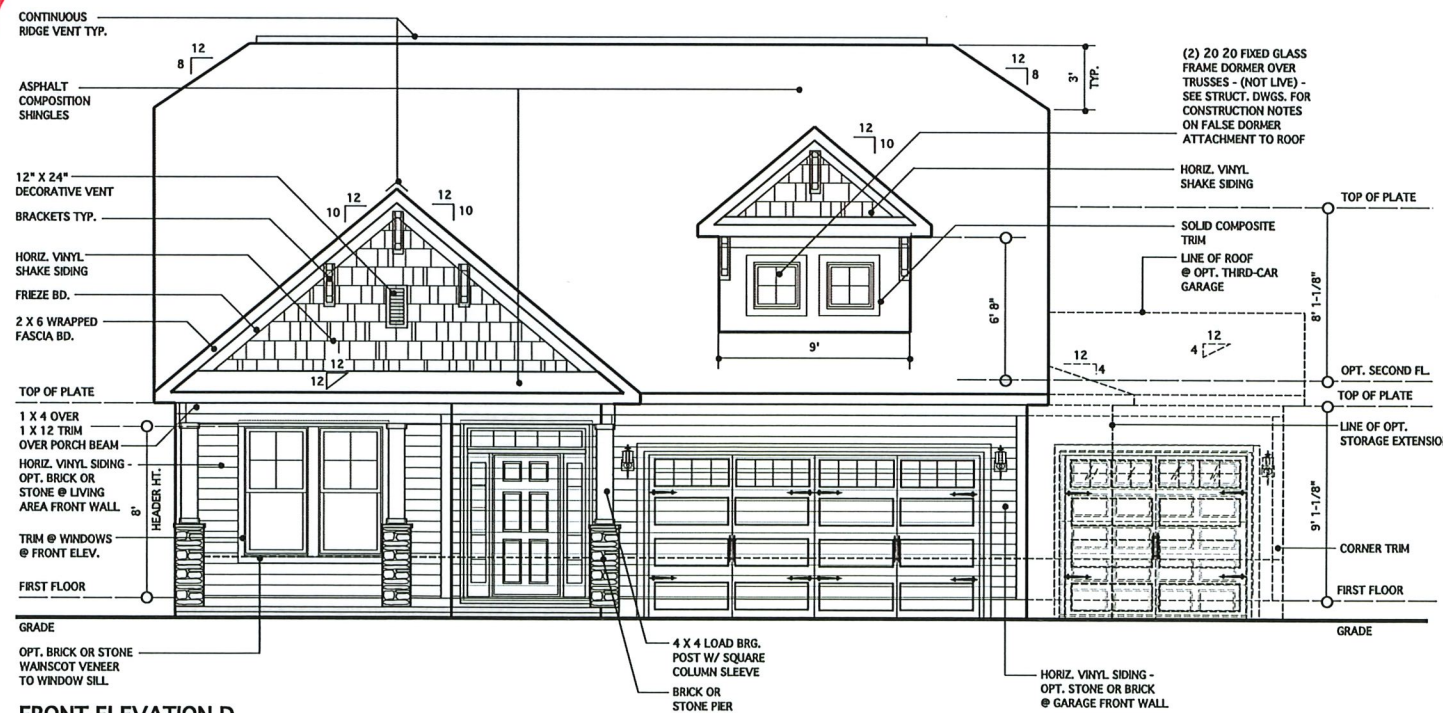

**FRONT ELEVATION D**  
SCALE 1/4" = 1'-0"  
NOTE: OPT. SECOND FLOOR SHOWN

**JAMES WENTLING/  
ARCHITECT**  
LAND TITLE BUILDING  
100 SOUTH BROAD STREET,  
SUITE 1524  
PHILADELPHIA, PA 19110

ARCHITECTURE  
LAND PLANNING  
GRAPHICS

THESE PLANS ARE COPYRIGHTED AND ARE  
SUBJECT TO COPYRIGHT PROTECTION AS AN  
"ARCHITECTURAL WORK" UNDER SECTION  
102 OF THE COPYRIGHT ACT, 17 U.S.C. AS  
AMENDED DECEMBER 1, 1990 AND KNOWN  
AS THE "ARCHITECTURAL WORKS"  
COPYRIGHT PROTECTION ACT OF 1990. THIS  
PROTECTION INCLUDES BUT IS NOT LIMITED  
TO, THE OVERALL FORM AS WELL AS THE  
ARRANGEMENT AND COMPOSITION OF  
SPACES AND ELEMENTS OF THE DESIGN.  
UNDER SUCH PROTECTION, UNAUTHORIZED  
USE OF THESE PLANS, WORKS, OR FORMS  
REPRESENTED CAN LEGALLY RESULT IN  
THE CESSATION OF SUCH CONSTRUCTION  
OR BUILDINGS BEING SEIZED AND/OR RAISED.



REVISIONS		
MARK	DATE	DESCRIPTION
AM	08-13-20	CLIENT REVISIONS
AM	05-10-21	RE stamps SHEETS

PROJECT NO.	113-69
DATE	04-29-20
SCALE	AS NOTED
DRAWN BY	CH
CHECKED BY	JW
FILED FOR	PERMITS/CONSTRUCTION

**MODEL 307 -  
GARAGE RIGHT**

CLIENT  
**CHESAPEAKE  
HOMES OF NC**  
3104 Smoketree Court,  
Suite 210  
Raleigh, NC 27604  
(919) 256-3060  
(919) 556-0690 Fax

**ELEVATION D  
AND ROOF PLAN**

**4.3**

© Copyright 2017 James Wentling/Architect



**JAMES WENTLING/  
ARCHITECT**

LAND TITLE BUILDING  
100 SOUTH BROAD STREET,  
SUITE 1524  
PHILADELPHIA, PA 19110

(215) 566-2551  
email - information@  
wentlinghouseplans.com

ARCHITECTURE  
LAND PLANNING  
GRAPHICS

© Copyright 2017 James Wentling/Architect

THESE PLANS ARE COPYRIGHTED AND ARE SUBJECT TO COPYRIGHT PROTECTION AS AN "ARCHITECTURAL WORK" UNDER SECTION 102 OF THE COPYRIGHT ACT, 17 U.S.C. AS AMENDED DECEMBER 1, 1990 AND KNOWN AS THE "ARCHITECTURAL WORKS COPYRIGHT PROTECTION ACT OF 1990." THE PROTECTION INCLUDES BUT IS NOT LIMITED TO, THE OVERALL FORM AS WELL AS THE ARRANGEMENT AND COMPOSITION OF SPACES AND ELEMENTS OF THE DESIGN. UNDER SUCH PROTECTION, UNAUTHORIZED USE OF THESE PLANS, WORKS, OR FORMS REPRESENTED CAN LEGALLY RESULT IN THE CESSATION OF SUCH CONSTRUCTION OR BUILDINGS BEING SEIZED AND/OR RAISED.

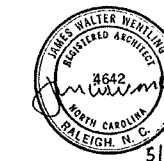

REVISIONS		
MARK	DATE	DESCRIPTION
DN	01-28-19	CONVERT BRIDGEWATER
DN	02-14-19	STRUCT. DWGS. REV.
CH	04-29-20	MINOR UPDATE
AM	05-10-21	REBAMP SHEETS

PROJECT NO.	113-69
DATE	01-25-19
SCALE	AS NOTED
DRAWN BY	DN
CHECKED BY	JW
USED FOR	PERMITS/CONSTRUCTION

PROJECT TITLE  
**MODEL 307-  
GARAGE RIGHT**

CLIENT  
**CHESAPEAKE  
HOMES OF NC**  
3100 Smoketree Court,  
Suite 210  
Raleigh, NC 27604  
(919) 256-3060  
(919) 556-0690 Fax

DRAWING TITLE  
**BUILDING SECTION**

SHEET  
**5**

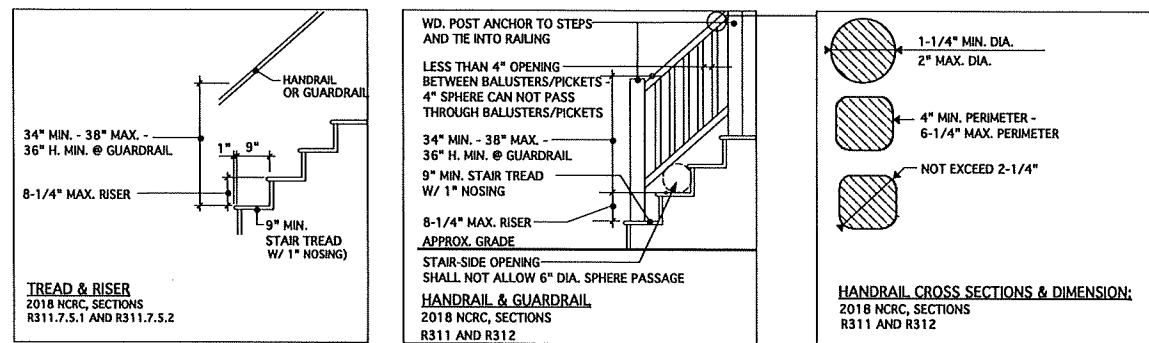

**TYP. STAIR SECTION**  
NO SCALE  
ALL STAIR AND GUARD REQUIREMENTS TO COMPLY WITH  
R-311 AND R312 NCR 2018

**TYPICAL RAILING @ PORCH/DECK**  
SCALE: 1/2" = 1'-0"  
(PROVIDE GUARDRAIL BOTH SIDES WHEN HEIGHT ABOVE GRADE EXCEEDS 30"  
PROVIDE HANDRAIL ONE SIDE OF STEPS WHERE 4 OR MORE RISERS)

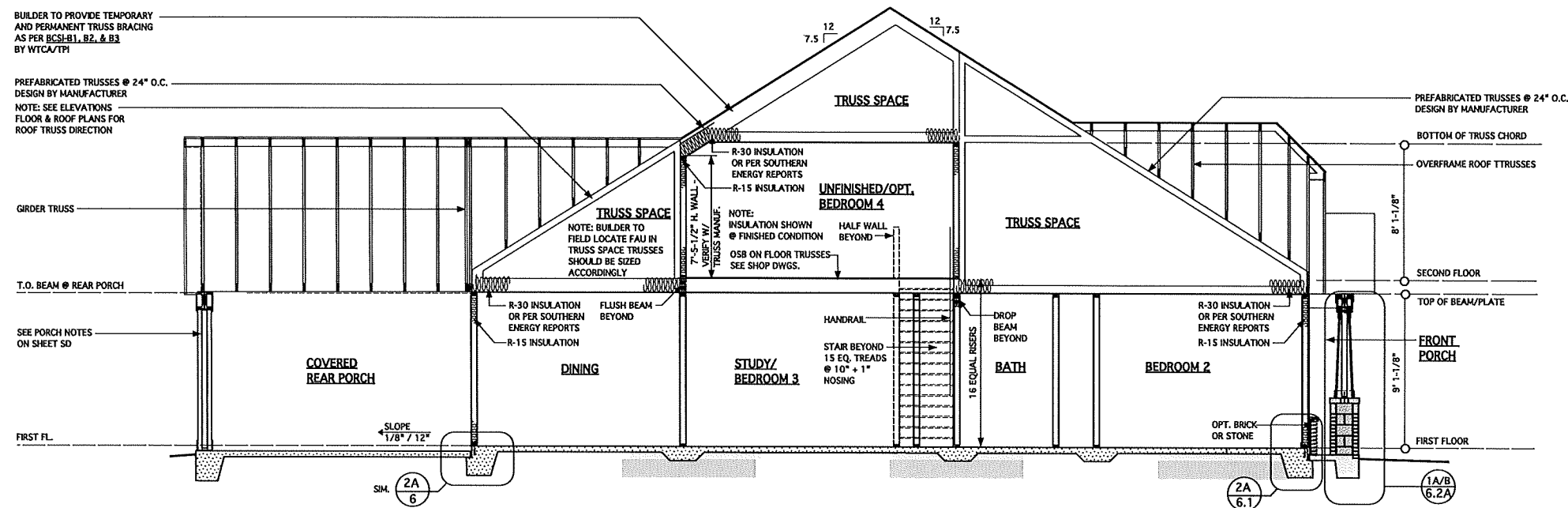

**TYPICAL BUILDING SECTION W/ OPT. SECOND FLOOR @ ELEV. A SHOWN**  
SCALE: 1/4" = 1'-0"



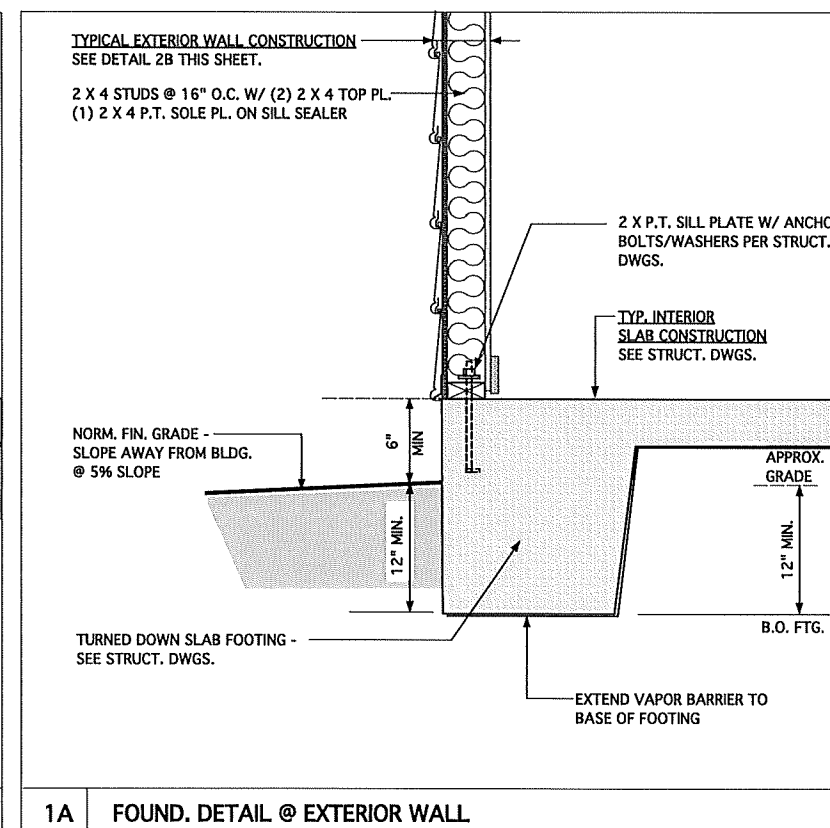
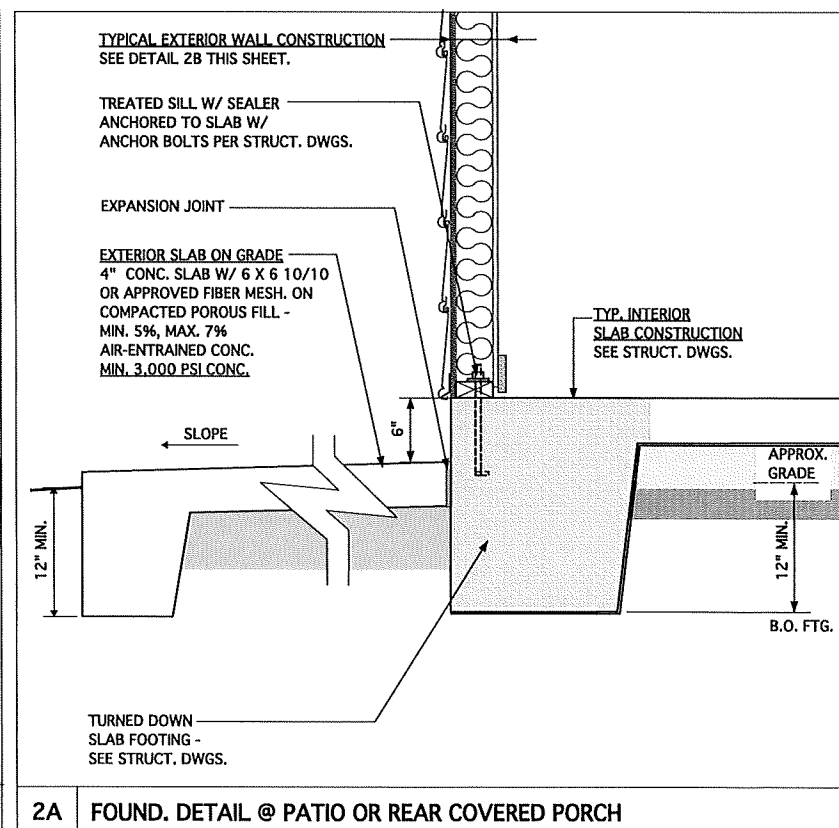
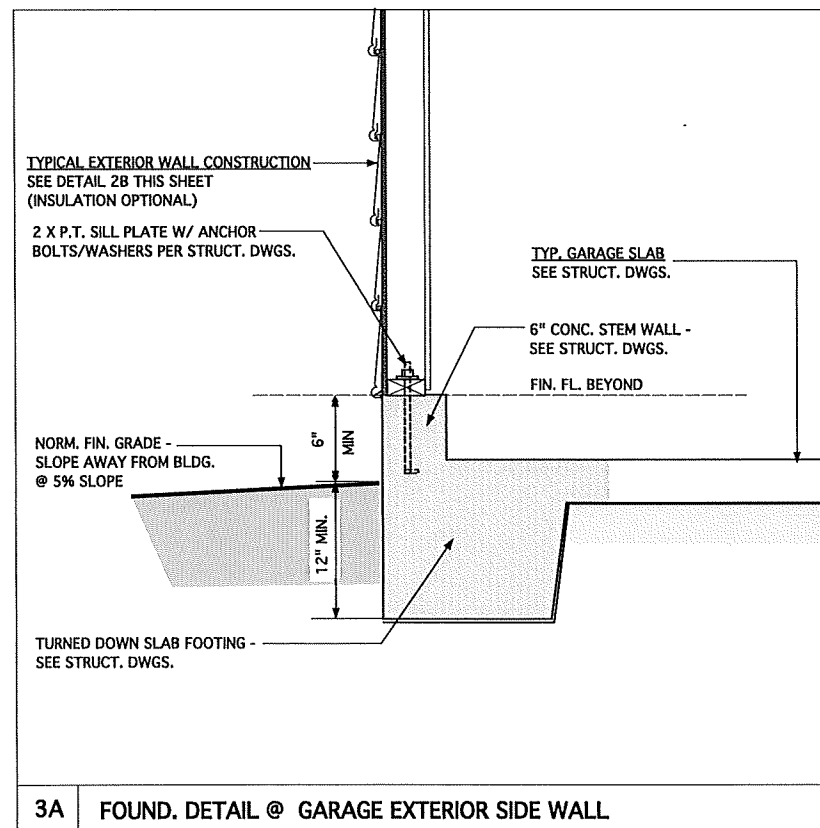
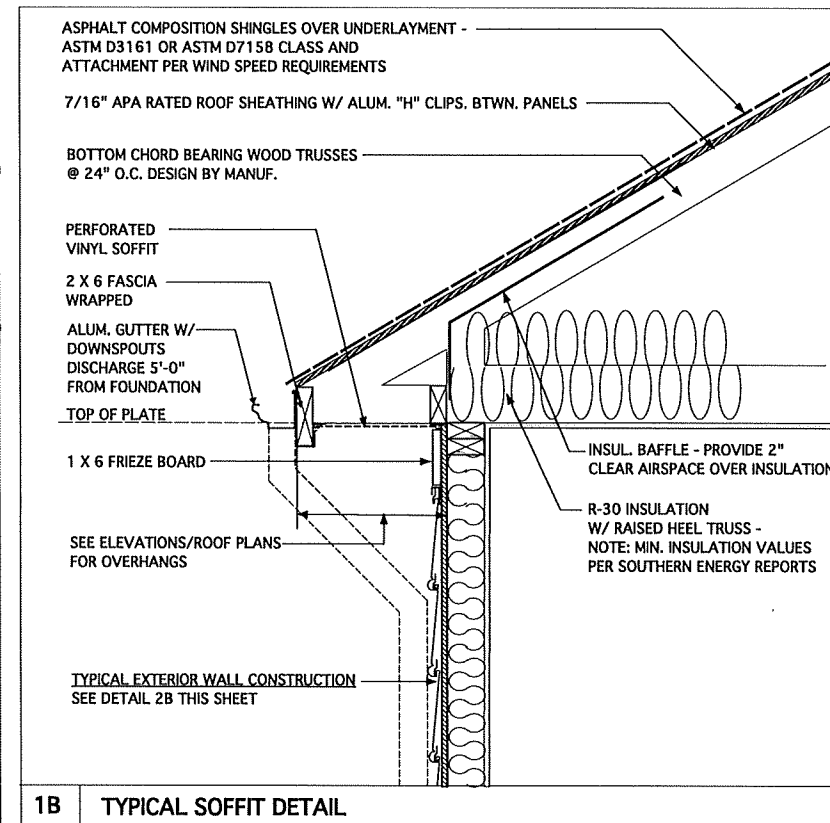
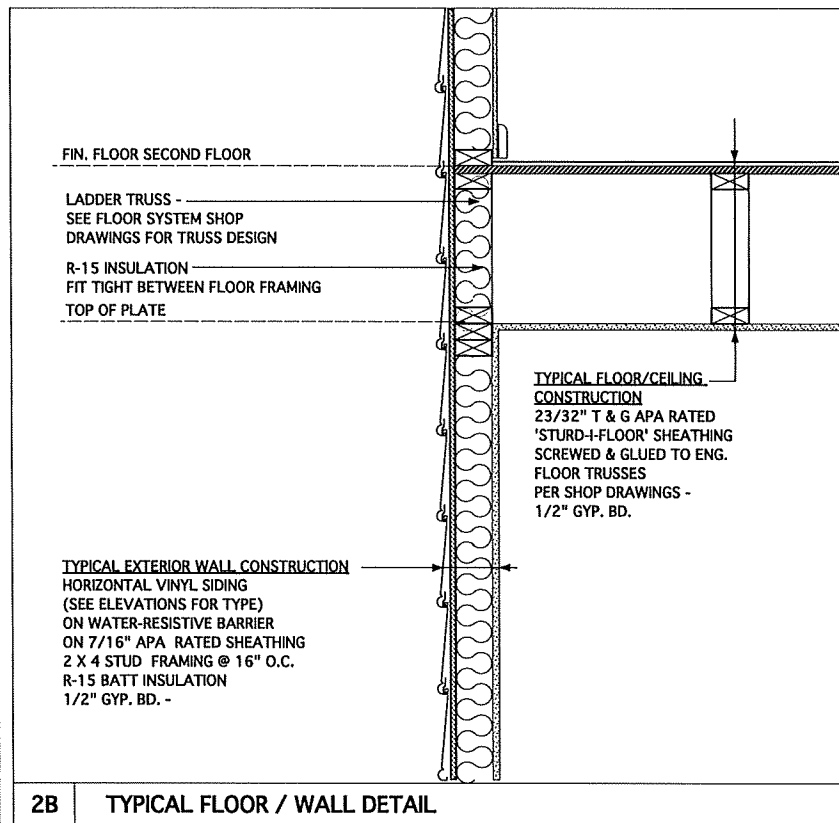
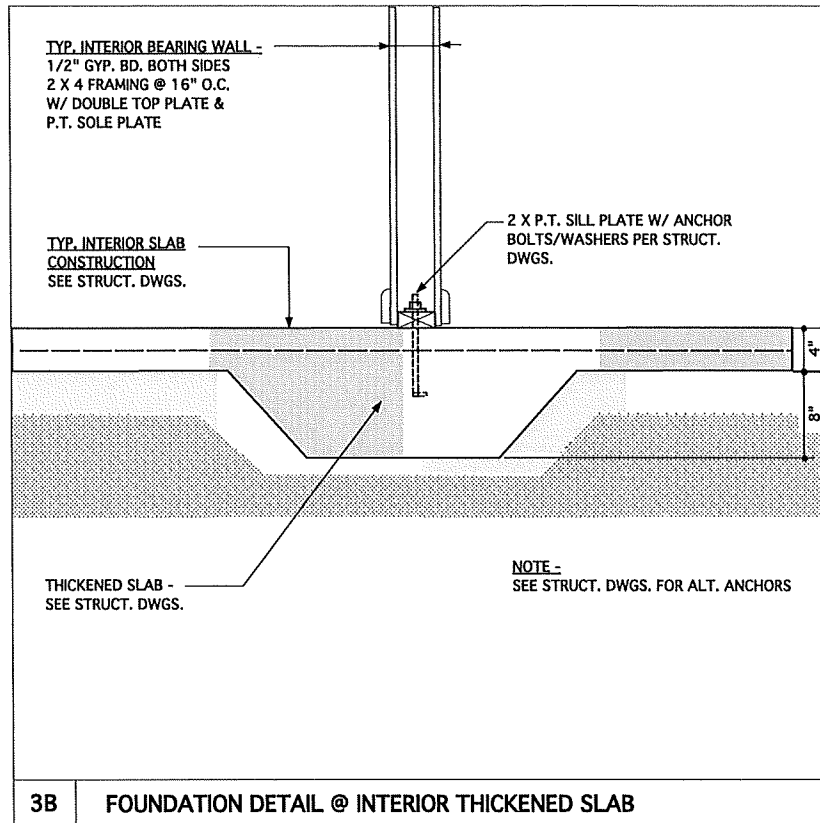

**JAMES WENTLING/ ARCHITECT**  
LAND TITLE BUILDING  
100 SOUTH BROAD STREET,  
SUITE 1524  
PHILADELPHIA, PA 19110

(215) 568-2551  
email - info@wentlinghouseplans.com  
wentlinghouseplans.com

ARCHITECTURE  
LAND PLANNING  
GRAPHICS

THESE PLANS ARE COPYRIGHTED AND ARE SUBJECT TO COPYRIGHT PROTECTION AS AN 'ARCHITECTURAL WORK' UNDER SECTION 102 OF THE COPYRIGHT ACT, 17 U.S.C. AS AMENDED DECEMBER 1, 1996 AND KNOWN AS THE 'ARCHITECTURAL WORKS COPYRIGHT PROTECTION ACT OF 1990.' THE PROTECTION INCLUDES BUT IS NOT LIMITED TO THE OVERALL FORM AS WELL AS THE ARRANGEMENT AND COMPOSITION OF SPACES AND ELEMENTS OF THE DESIGN. UNDER SUCH PROTECTION, UNAUTHORIZED USE OF THESE PLANS, WORKS, OR FORMS REPRESENTED CAN LEGALLY RESULT IN THE CESSATION OF SUCH CONSTRUCTION OR BUILDINGS BEING SEIZED AND/OR RAISED.

© Copyright 2017 James Wentling/Architect

JAMES WALTER WENTLING  
REGISTERED ARCHITECT  
#542  
NORTH CAROLINA  
RALEIGH, N. C.  
5/10/21

NO.	DATE	DESCRIPTION
DN	01-28-19	CONVERT BRIDGewater
DN	02-14-19	STRUCT. DWGS. REV.
CH	04-29-20	MINOR UPDATE
AM	05-10-21	RE-STAMP SHEETS

PROJECT NO. 113-69  
DATE 11-02-17  
SCALE 1/12" = 1'-0"  
DRAWN BY DN  
CHECKED BY JW  
ISSUED FOR PERMITS/CONSTRUCTION

PROJECT TITLE  
**MODEL 307 - GARAGE RIGHT**

CLIENT  
**CHESAPEAKE HOMES OF NC**  
3100 Smoketree Court,  
Suite 210  
Raleigh, NC 27604  
(919) 256-3060  
(919) 556-0690 Fax

DRAWING TITLE  
**MONOLITHIC SLAB FOUNDATION, WALL AND SOFFIT DETAILS**

SHEET  
**6**



**JAMES WENTLING/  
ARCHITECT**

LAND TITLE BUILDING  
100 SOUTH BROAD STREET,  
SUITE 1524  
PHILADELPHIA, PA 19110

(215) 568-2551  
email - information@  
wentlinghouseplans.com

ARCHITECTURE  
LAND PLANNING  
GRAPHICS

THESE PLANS ARE COPYRIGHTED AND ARE  
SUBJECT TO COPYRIGHT PROTECTION AS AN  
'ARCHITECTURAL WORK' UNDER SECTION  
102 OF THE COPYRIGHT ACT, 17 U.S.C. AS  
AMENDED DECEMBER 1, 1990 AND KNOWN  
AS THE 'ARCHITECTURAL WORKS'  
COPYRIGHT PROTECTION ACT OF 1990. THE  
PROTECTION INCLUDES BUT IS NOT LIMITED  
TO, THE OVERALL FORM AS WELL AS THE  
ARRANGEMENT AND COMPOSITION OF  
SPACES AND ELEMENTS OF THE DESIGN.  
UNDER SUCH PROTECTION, UNAUTHORIZED  
USE OF THESE PLANS, WORKS, OR FORMS  
REPRESENTED CAN LEGALLY RESULT  
IN THE CESSION OF SUCH CONSTRUCTION  
OR BUILDINGS BEING SEIZED AND/OR RAISED.



© Copyright 2017 James Wentling/ Architect

**REVISIONS**

MARK	DATE	DESCRIPTION
DN	01-28-19	CONVERT BRIDGEWATER
DN	02-14-19	STRUCT. DWGS. REV.
CH	04-29-20	MINOR UPDATE
AM	05-10-21	RE-STAMP SHEETS

PROJECT NO.	113-69
DATE	11-02-17
SCALE	1-1/2" = 1'-0"
DRAWN BY	DN
CHECKED BY	JW
USED FOR	PERMITS/CONSTRUCTION

PROJECT TITLE  
**MODEL 307 -  
GARAGE RIGHT**

CLIENT  
**CHESAPEAKE  
HOMES OF NC**  
3100 Smoketree Court,  
Suite 210  
Raleigh, NC 27604  
(919) 256-3060  
(919) 556-0690 Fax

DRAWING TITLE  
**MONOLITHIC SLAB  
FOUNDATION AND  
WALL DETAILS**

SHEET  
**6.1**

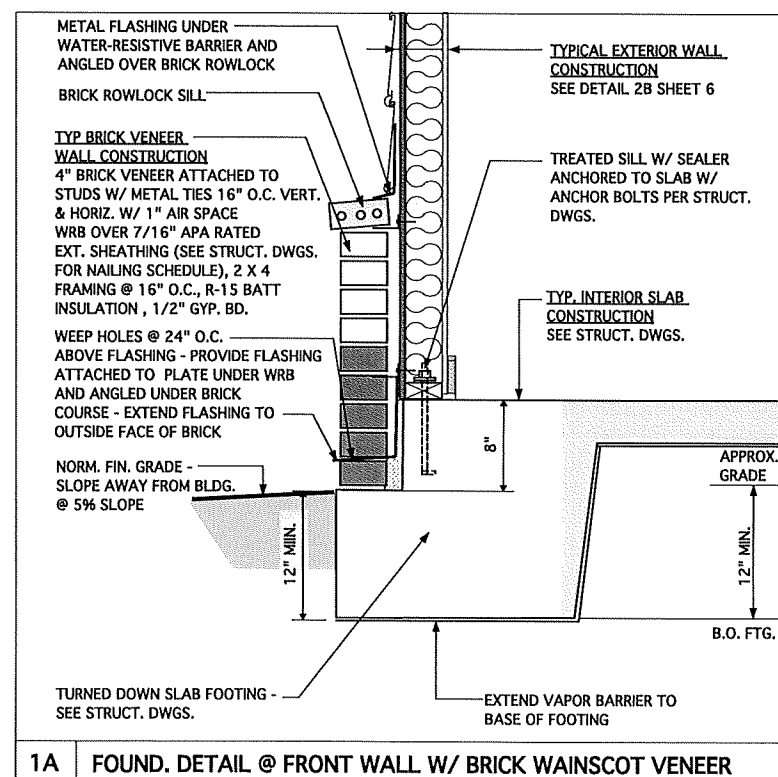
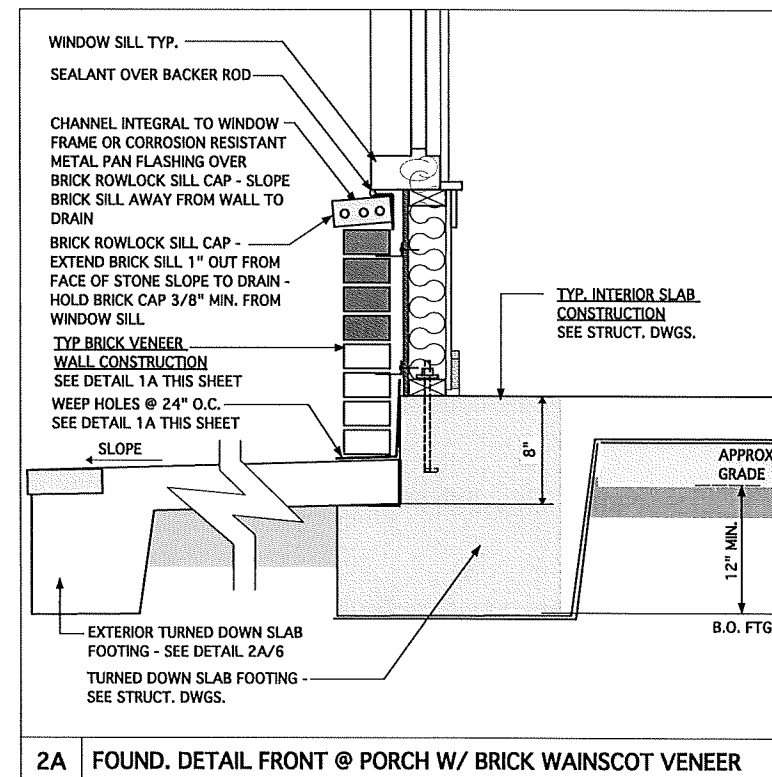
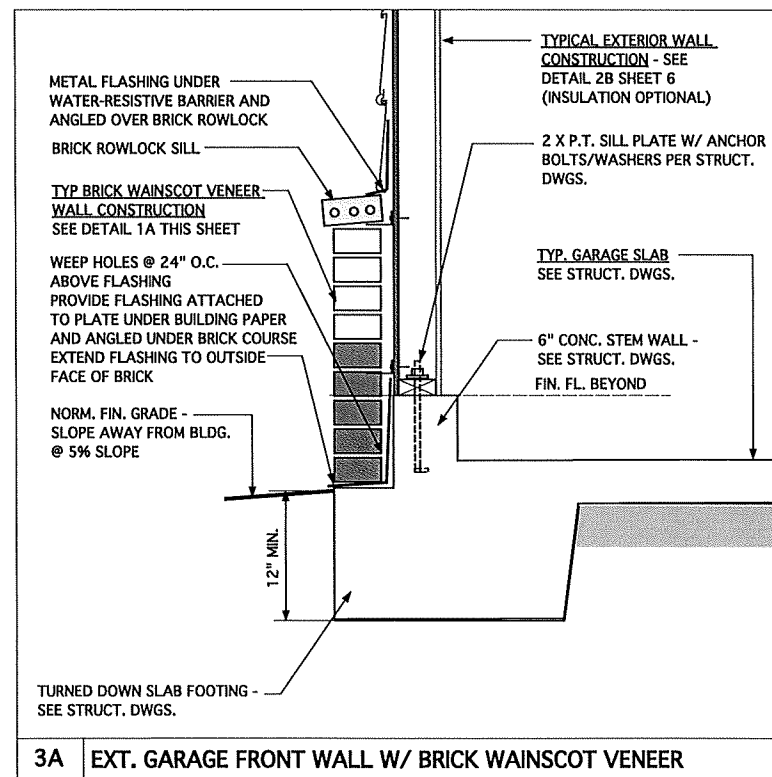
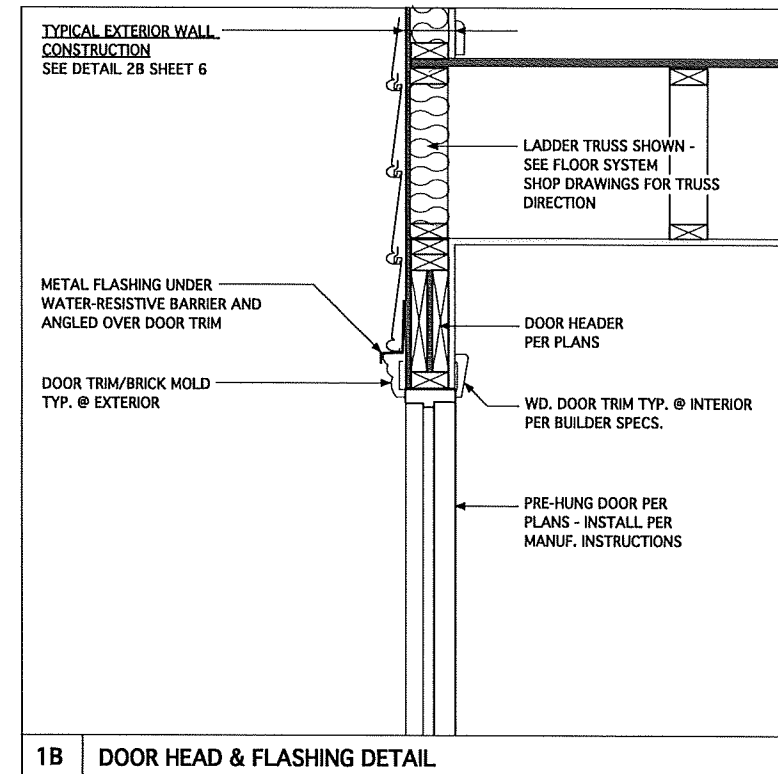
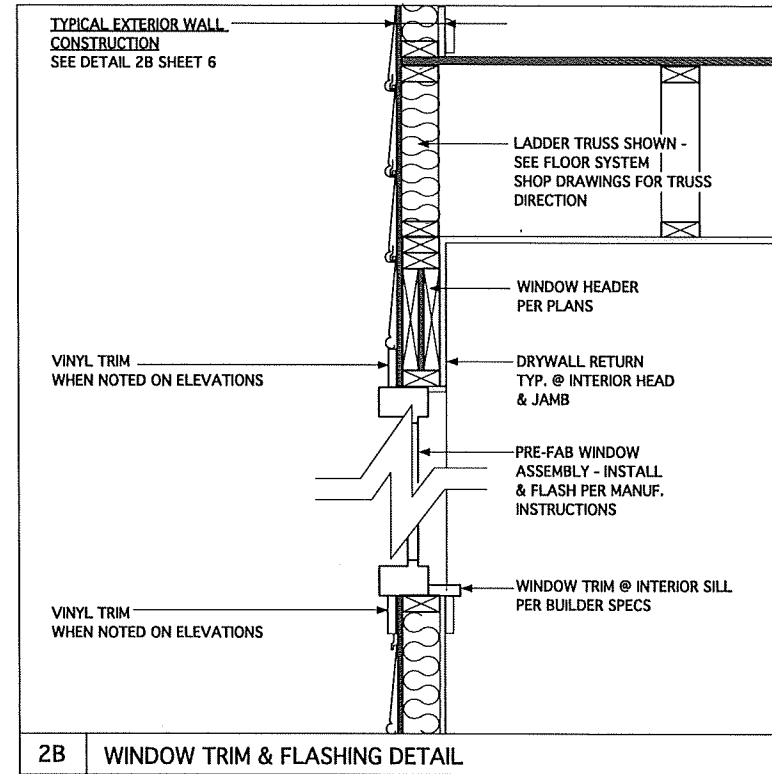



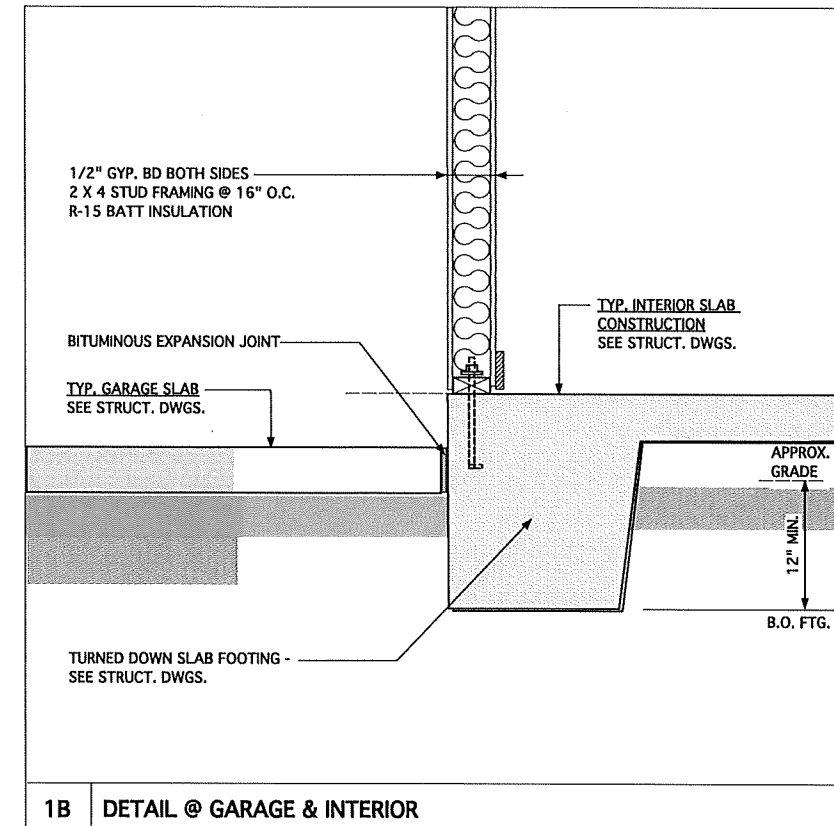

1B DETAIL @ GARAGE & INTERIOR

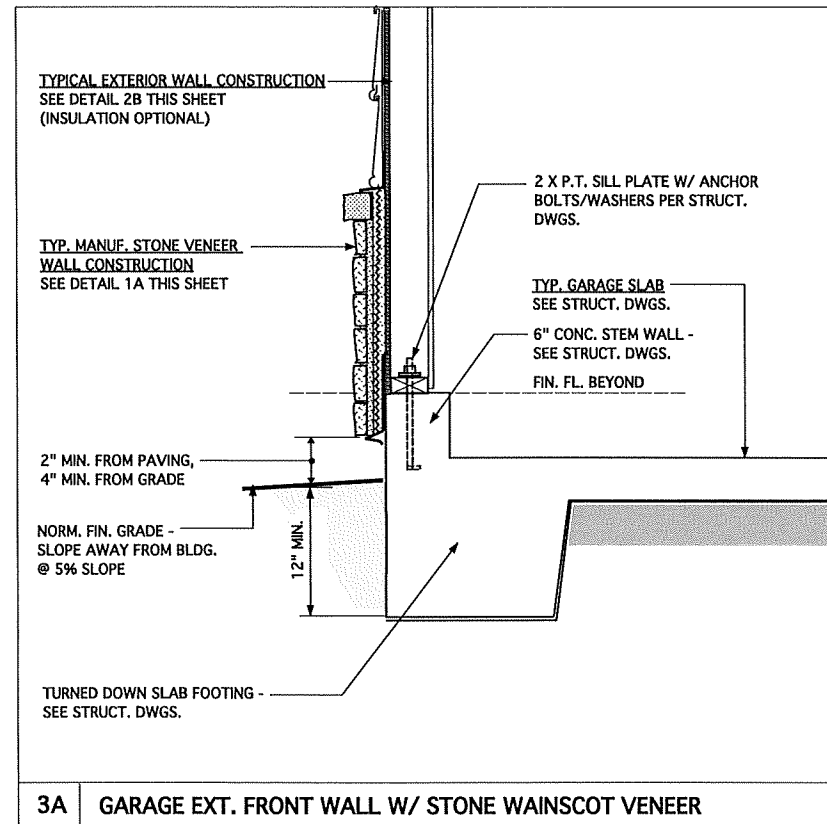

3A GARAGE EXT. FRONT WALL W/ STONE WAINSCOT VENEER

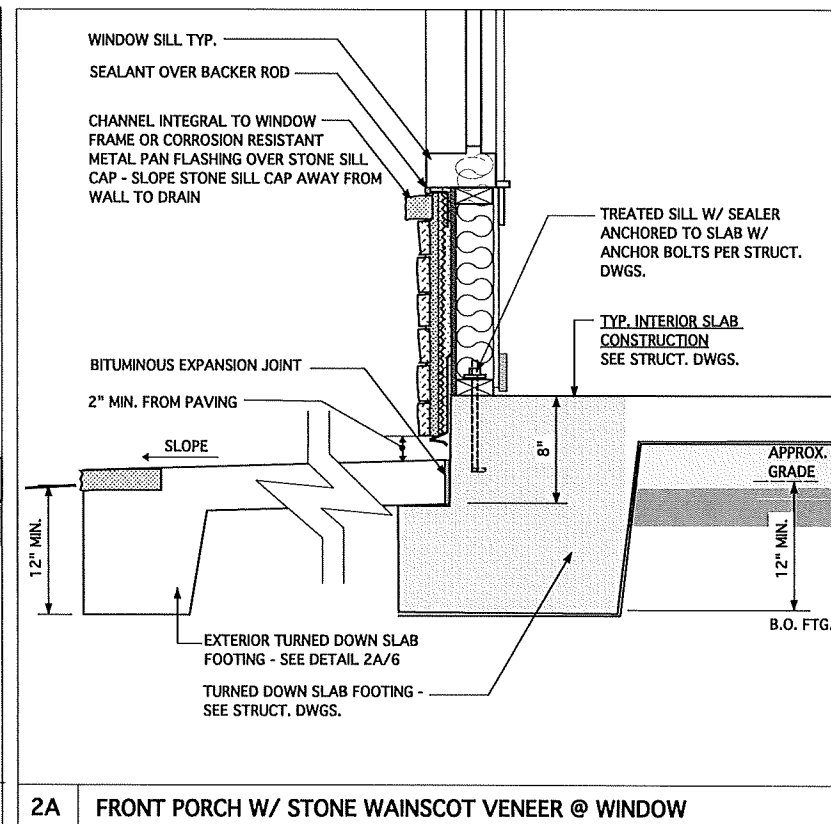

2A FRONT PORCH W/ STONE WAINSCOT VENEER @ WINDOW

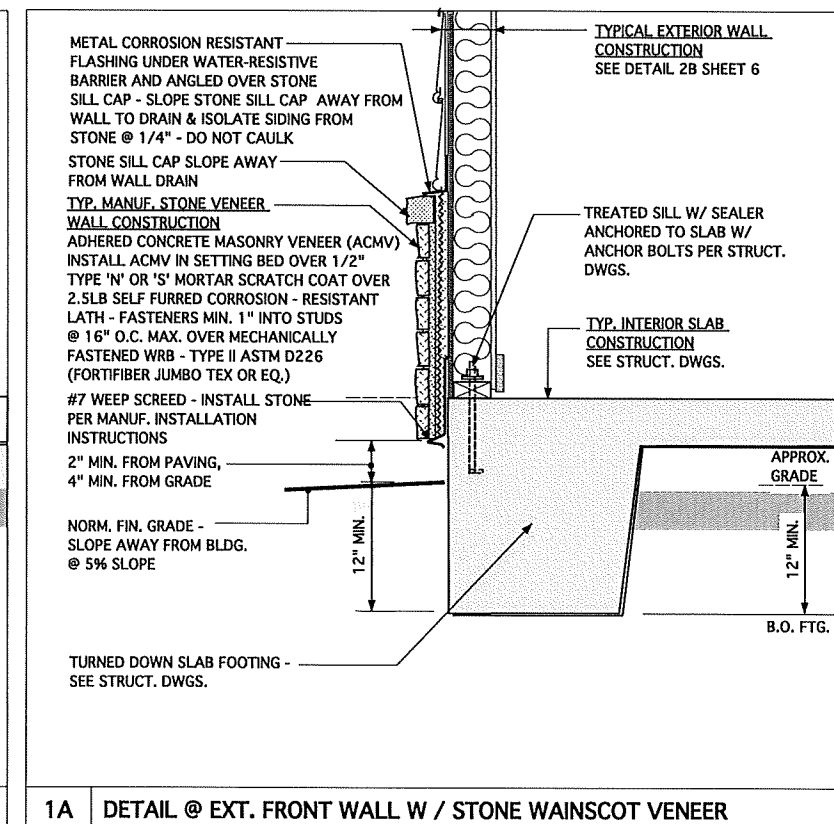

1A DETAIL @ EXT. FRONT WALL W / STONE WAINSCOT VENEER

**JAMES WENTLING/ ARCHITECT**  
 LAND TITLE BUILDING  
 100 SOUTH BROAD STREET,  
 SUITE 1524  
 PHILADELPHIA, PA 19110

(215) 568-2551  
 email - information@  
 wentlinghouseplans.com

ARCHITECTURE  
 LAND PLANNING  
 GRAPHICS

THESE PLANS ARE COPYRIGHTED AND ARE SUBJECT TO COPYRIGHT PROTECTION AS AN "ARCHITECTURAL WORK" UNDER SECTION 102 OF THE COPYRIGHT ACT, 17 U.S.C. AS AMENDED DECEMBER 1, 1990 AND KNOWN AS THE "ARCHITECTURAL WORKS" COPYRIGHT PROTECTION ACT OF 1990. THIS PROTECTION INCLUDES BUT IS NOT LIMITED TO, THE OVERALL FORM AS WELL AS THE ARRANGEMENT AND COMPOSITION OF SPACES AND ELEMENTS OF THE DESIGN. UNDER SUCH PROTECTION, UNAUTHORIZED USE OF THESE PLANS, WORKS, OR FORMS REPRESENTED CAN LEGALLY RESULT IN THE CESSATION OF SUCH CONSTRUCTION OR BUILDINGS BEING SEIZED AND/OR RAISED.

© Copyright 2017 James Wentling/ Architect

JAMES WALTER WENTLING  
 REGISTERED ARCHITECT  
 #642  
 NORTH CAROLINA  
 RALEIGH, N. C.  
 5/10/21

NO.	DATE	DESCRIPTION
DN	01-28-19	CONVERT BRIDGEWATER
DN	02-14-19	STRUCT. DWGS. REV.
CH	04-29-20	MINOR UPDATE
AM	05-10-21	REESTAMP SHEETS

PROJECT NO. 113-69  
 DATE 11-02-17  
 SCALE 1-1/2" = 1'-0"  
 DRAWN BY DN  
 CHECKED BY JW  
 USED FOR PERMITS/CONSTRUCTION

PROJECT TITLE  
**MODEL 307 - GARAGE RIGHT**

CLIENT  
**CHESAPEAKE HOMES OF NC**  
 3100 SmokeTree Court,  
 Suite 210  
 Raleigh, NC 27604  
 (919) 256-3060  
 (919) 556-0690 Fax

DRAWING TITLE  
**MONOLITHIC SLAB FOUNDATION AND WALL DETAILS**

SHEET  
**6.2**



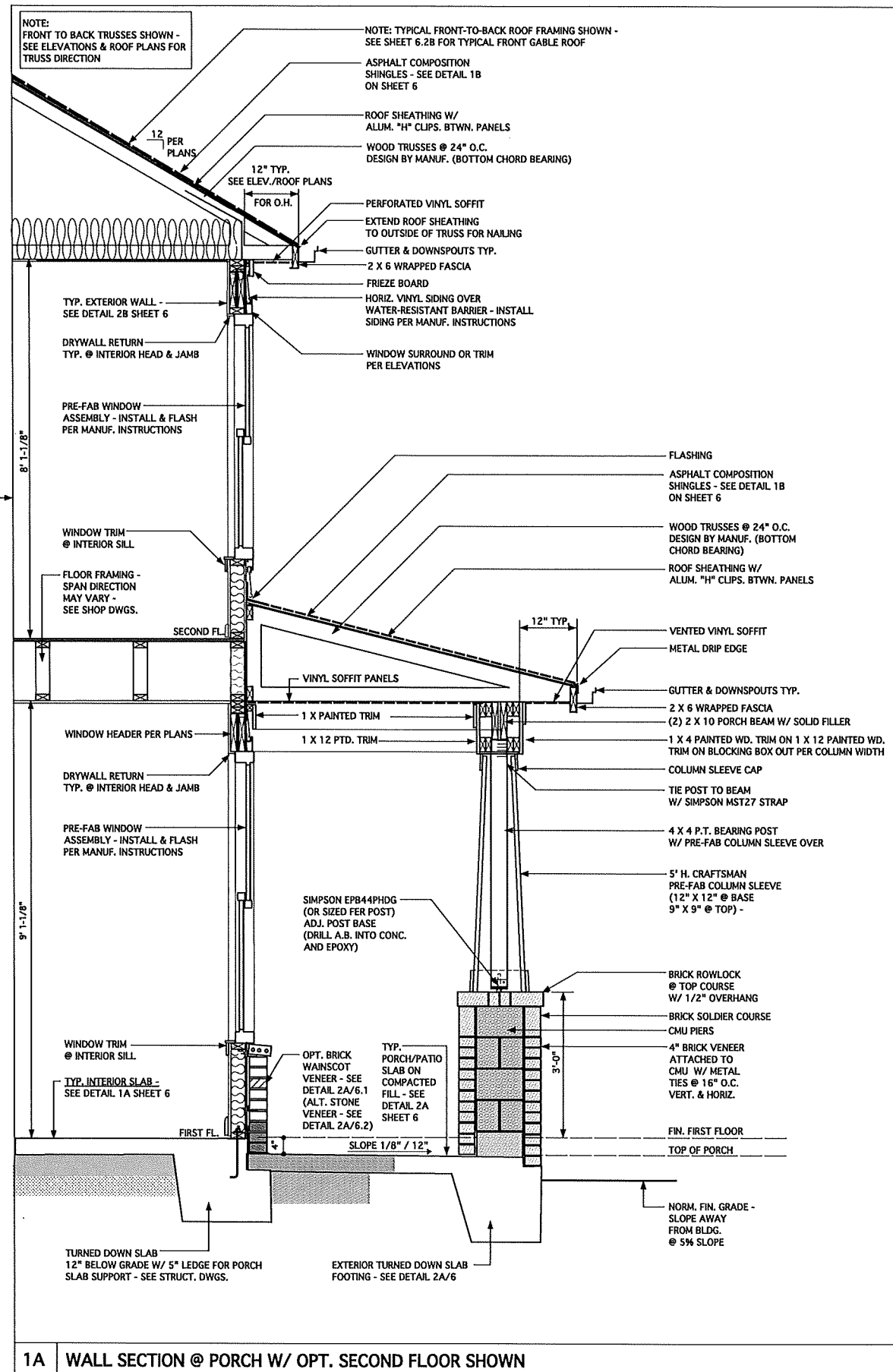
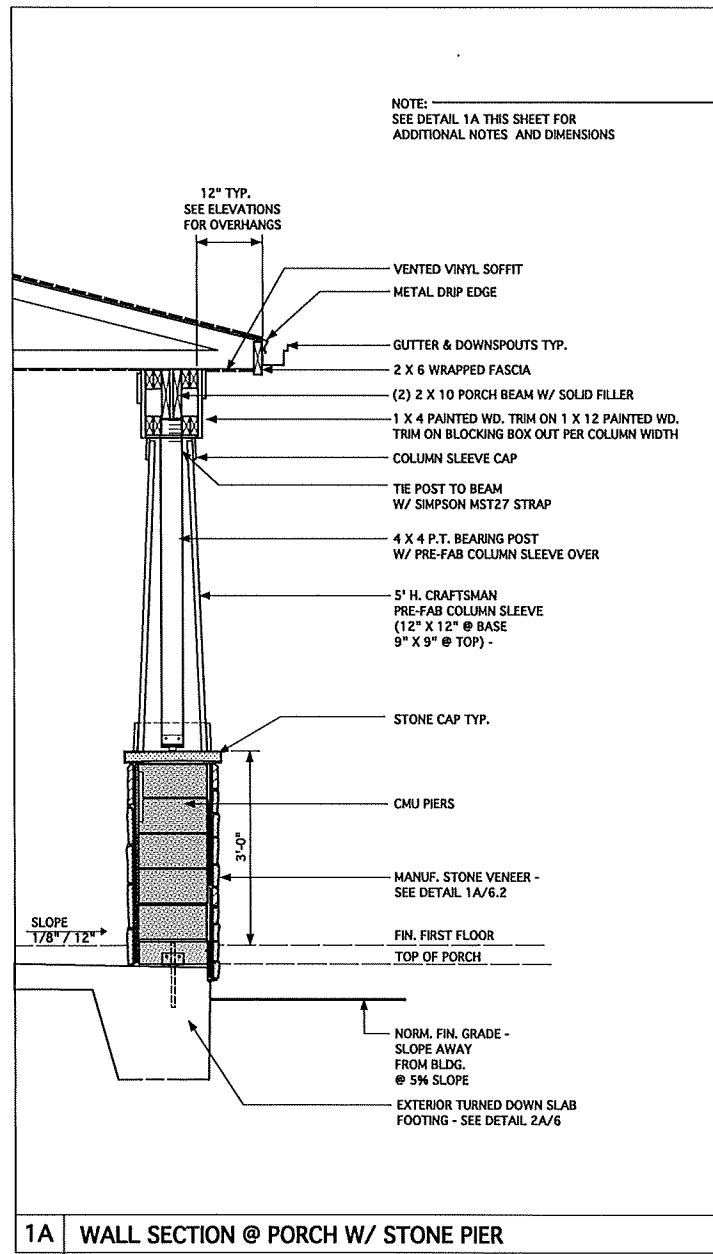

**JAMES WENTLING/ ARCHITECT**  
 LAND TITLE BUILDING  
 100 SOUTH BROAD STREET,  
 SUITE 1524  
 PHILADELPHIA, PA 19110

(215) 568-2551  
 email - information@  
 wentlinghouseplans.com

ARCHITECTURE  
 LAND PLANNING  
 GRAPHICS

THESE PLANS ARE COPYRIGHTED AND ARE SUBJECT TO COPYRIGHT PROTECTION AS AN 'ARCHITECTURAL WORK' UNDER SECTION 102 OF THE COPYRIGHT ACT, 17 U.S.C. AS AMENDED DECEMBER 1, 1990 AND KNOWN AS THE 'ARCHITECTURAL WORKS' COPYRIGHT PROTECTION ACT OF 1990. THE PROTECTION INCLUDES BUT IS NOT LIMITED TO, THIS OVERALL FORM AS WELL AS THE ARRANGEMENT AND COMPOSITION OF SPACES AND ELEMENTS OF THE DESIGN. UNDER SUCH PROTECTION, UNAUTHORIZED USE OF THESE PLANS, WORKS, OR FORMS REPRESENTED CAN LEGALLY RESULT IN THE CESSATION OF SUCH CONSTRUCTION OR BUILDINGS BEING SEIZED AND/OR RAISED.

© Copyright 2017 James Wentling Architect

JAMES WALTER WENTLING  
 REGISTERED ARCHITECT  
 #642  
 NORTH CAROLINA  
 RALEIGH, N. C.  
 5/10/21

MARK	DATE	DESCRIPTION
DN	01-28-19	CONVERT BRIDGEWATER
DN	02-14-19	STRUCT. DWGS. REV.
CH	04-29-20	MINOR UPDATES
AM	05-10-21	RESTAMP SHEETS

PROJECT NO. 113-69  
 DATE 11-02-17  
 SCALE 3/4" = 1'-0"  
 DRAWN BY DN  
 CHECKED BY JW  
 SIZED FOR PERMITS/CONSTRUCTION

PROJECT TITLE  
**MODEL 307 - GARAGE RIGHT**

CLIENT  
**CHESAPEAKE HOMES OF NC**  
 3100 Smoketree Court,  
 Suite 210  
 Raleigh, NC 27604  
 (919) 256-3060  
 (919) 556-0690 Fax

DRAWING TITLE  
**ELEVATION A/D - DETAILS**

SHEET  
**6.2A**







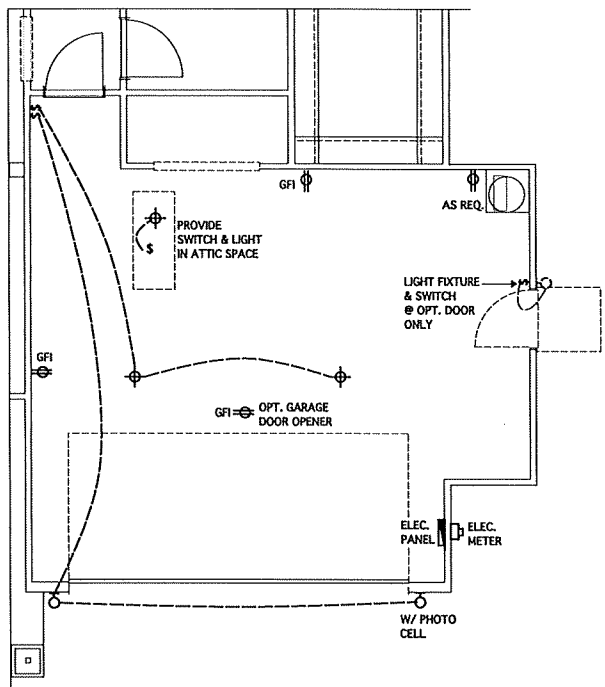

**OPT. GARAGE STORAGE EXTENSION**  
SCALE 1/4" = 1'-0" - 9'-0" CLG. U.N.O.

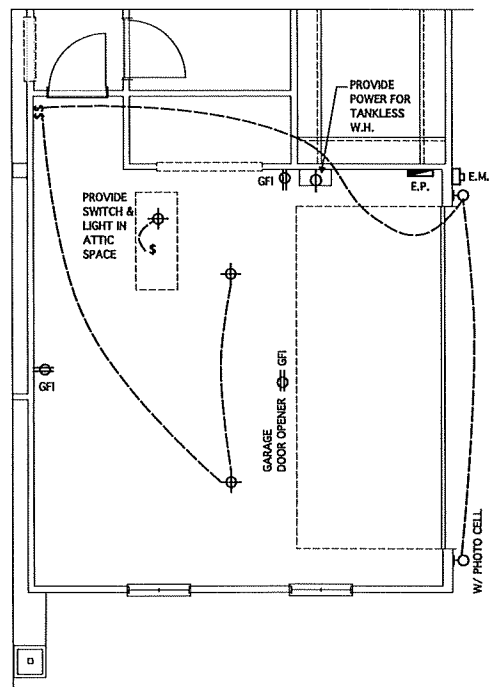

**OPT. SIDE LOAD GARAGE**  
SCALE 1/4" = 1'-0" - 9'-0" CLG. U.N.O.

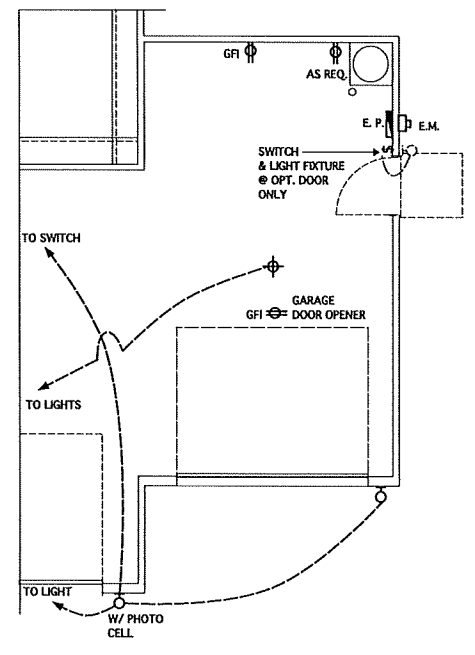

**OPT. THIRD-CAR GARAGE**  
SCALE 1/4" = 1'-0" - 9'-0" CLG. U.N.O.

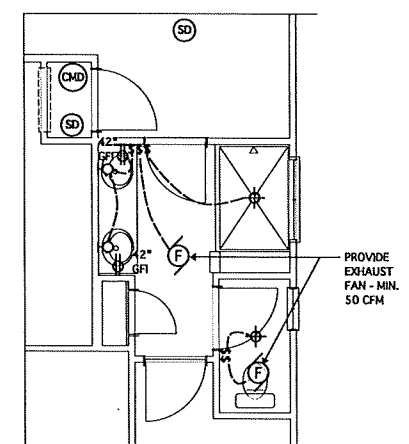

**OPT. DELUXE OWNER'S BATH #2**  
SCALE 1/4" = 1'-0"

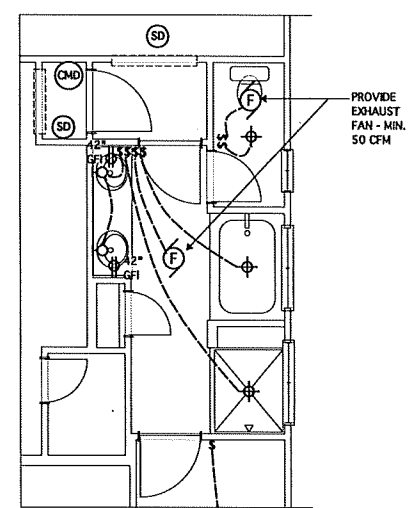

**OPT. DELUXE OWNER'S BATH #1**  
SCALE 1/4" = 1'-0"

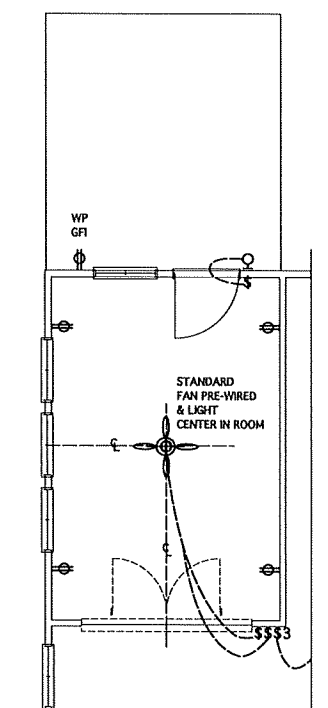

**OPT. SUNROOM**  
SCALE 1/4" = 1'-0"

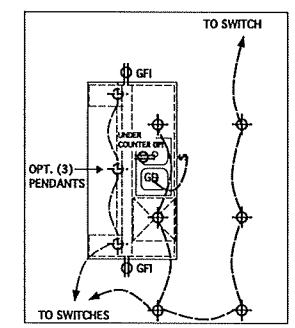

**OPT. GOURMET ISLAND**  
SCALE 1/4" = 1'-0"

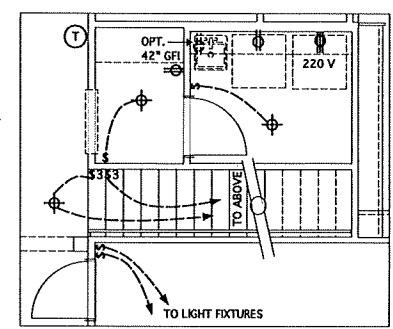

**STAIRS @ OPT. SECOND FLOOR**  
SCALE 1/4" = 1'-0"

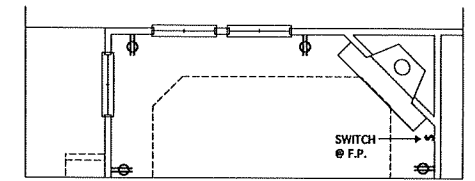

**ALT. FIREPLACE LOCATION**  
SCALE 1/4" = 1'-0"

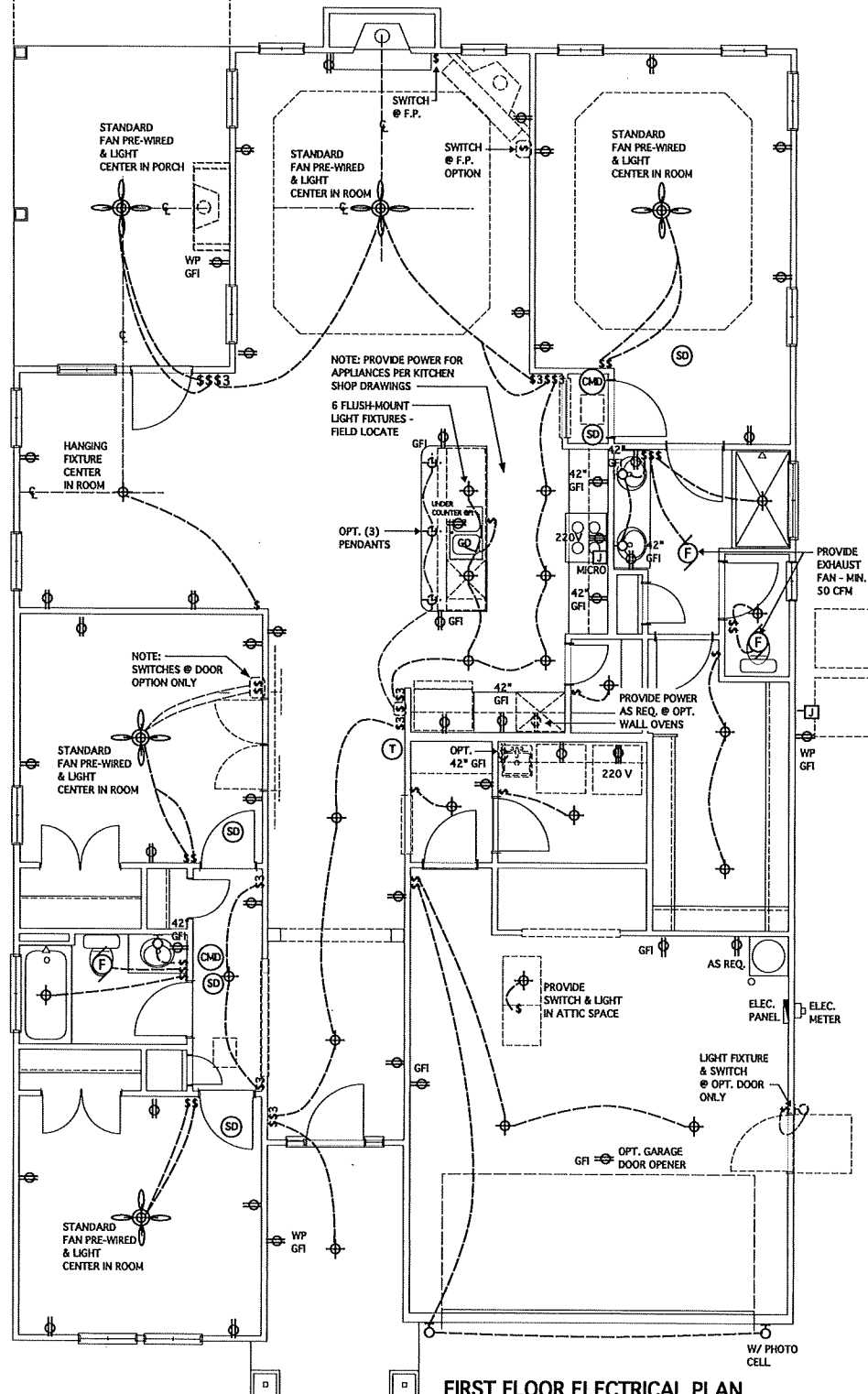

**FIRST FLOOR ELECTRICAL PLAN**  
SCALE 1/4" = 1'-0"  
NOTE: SEE SHEET 7.1 FOR ELECTRICAL LEGEND

**JAMES WENTLING/ ARCHITECT**  
LAND TITLE BUILDING  
100 SOUTH BROAD STREET,  
SUITE 1524  
PHILADELPHIA, PA 19110

(215) 568-2551  
email - information@  
wentlinghouseplans.com

ARCHITECTURE  
LAND PLANNING  
GRAPHICS

THESE PLANS ARE COPYRIGHTED AND ARE SUBJECT TO COPYRIGHT PROTECTION AS AN "ARCHITECTURAL WORK" UNDER SECTION 102 OF THE COPYRIGHT ACT, 17 U.S.C. AS AMENDED (DECEMBER 1, 1990 AND KNOWN AS THE "ARCHITECTURAL WORKS" COPYRIGHT PROTECTION ACT OF 1990.) THE PROTECTION INCLUDES BUT IS NOT LIMITED TO, THIS OVERALL FORM AS WELL AS THE ARRANGEMENT AND COMPOSITION OF SPACES AND ELEMENTS OF THE DESIGN. UNDER SUCH PROTECTION, UNAUTHORIZED USE OF THESE PLANS, WORKS, OR FORMS REPRESENTED CAN LEGALLY RESULT IN THE CESSATION OF SUCH CONSTRUCTION OR BUILDINGS BEING SEIZED AND/OR RAISED.

© Copyright 2017 James Wentling/ Architect

**REVISIONS**

MARK	DATE	DESCRIPTION
DN	01-28-19	CONVERT BRIDGEWATER
DN	02-14-19	STRUCT. DWGS. REV.
CH	04-29-20	MINOR UPDATE
AM	05-10-21	RE-STAMP SHEETS

PROJECT NO. 113-69  
DATE 11-02-17  
SCALE AS NOTED  
DRAWN BY DN  
CHECKED BY JW  
CREATED FOR PERMITS/CONSTRUCTION

PROJECT TITLE  
**MODEL 307 - GARAGE RIGHT**

CLIENT  
**CHESAPEAKE HOMES OF NC**  
3100 Smoketree Court,  
Suite 210  
Raleigh, NC 27604  
(919) 256-3060  
(919) 556-0690 Fax

DRAWING TITLE  
**FIRST FLOOR ELECTRICAL PLANS**

SHEET  
**7**



**JAMES WENTLING/  
ARCHITECT**

LAND TITLE BUILDING  
100 SOUTH BROAD STREET,  
SUITE 1524  
PHILADELPHIA, PA 19110

(215) 568-2551  
email - information@  
wentlinghouseplans.com

ARCHITECTURE  
LAND PLANNING  
GRAPHICS

THESE PLANS ARE COPYRIGHTED AND ARE SUBJECT TO COPYRIGHT PROTECTION AS AN 'ARCHITECTURAL WORK' UNDER SECTION 102 OF THE COPYRIGHT ACT, 17 U.S.C. AS AMENDED DECEMBER 1, 1990 AND KNOWN AS THE 'ARCHITECTURAL WORKS' COPYRIGHT PROTECTION ACT OF 1990. THIS PROTECTION INCLUDES BUT IS NOT LIMITED TO, THE OVERALL FORM AS WELL AS THE ARRANGEMENT AND COMPOSITION OF SPACES AND ELEMENTS OF THE DESIGN. UNDER SUCH PROTECTION, UNAUTHORIZED USE OF THESE PLANS, WORKS OR FORMS REPRESENTED CAN LEGALLY RESULT IN THE CESSATION OF SUCH CONSTRUCTION OR BUILDINGS BEING SEIZED AND/OR RAISED.

© Copyright 2017 James Wentling/Architect



REVISIONS		
MARK	DATE	DESCRIPTION
DN	01-28-19	CONVERT BRIDGEWATER
DN	02-14-19	STRUCT. DWGS. REV.
CH	04-29-20	MINOR UPDATE
AM	05-10-21	REESTAMP SHEETS

PROJECT NO.	113-69
DATE	11-02-17
SCALE	AS NOTED
DRAWN BY	DN
CHECKED BY	JW
DESIGNED FOR	PERMITS/CONSTRUCTION

PROJECT TITLE  
**MODEL 307 -  
GARAGE RIGHT**

CLIENT  
**CHESAPEAKE  
HOMES OF NC**  
3100 Smoketree Court,  
Suite 210  
Raleigh, NC 27604  
(919) 256-3060  
(919) 556-0690 Fax

DRAWING TITLE  
**SECOND FLOOR  
ELECTRICAL PLAN**

SHEET  
**7.1**

○	SINGLE RECEPTACLE OUTLET	▬	FLUORESCENT LIGHT FIXTURE; MULTI-TUBE	⊙	SMOKE DETECTOR - HARDWIRED & INTERCONNECTED
⊕	DUPLEX RECEPTACLE OUTLET	▬	FLUORESCENT LIGHT FIXTURE; SINGLE-TUBE	⊕	CARBON MONOXIDE DETECTOR - HARDWIRED/PLUG-IN/ BATTERY TYPE
GFI ⊕	DUPLEX RECEPTACLE OUTLET-GROUND FAULT INTERRUPTER	⊕	CEILING MOUNTED LIGHT FIXTURE	⊙	THERMOSTAT
⊕	DUPLEX RECEPTACLE OUTLET-SPLIT WIRED	⊕	FLUSH-MOUNT LED LIGHT FIXTURE	▬	48 CIRCUIT BREAK PANEL W/ 200 AMP. EL. SERVICE LINE
⊕	220V OUTLET	⊕	WALL MOUNTED LIGHT FIXTURE	⊕	JUNCTION BOX W/ SHUT-OFF SWITCH
WP GFI ⊕	WEATHER-PROTECTED EXTERIOR OUTLET WITH IN-USE COVER & GFI PROTECTED	⊕	PREWIRE CEILING FAN	⊕	EXHAUST FAN - 50 CFM.
\$	SWITCH	⊕	EXHAUST FAN - 50 CFM.	⊕	CEILING LIGHT/FAN COMBO
\$3	THREE WAY SWITCH				

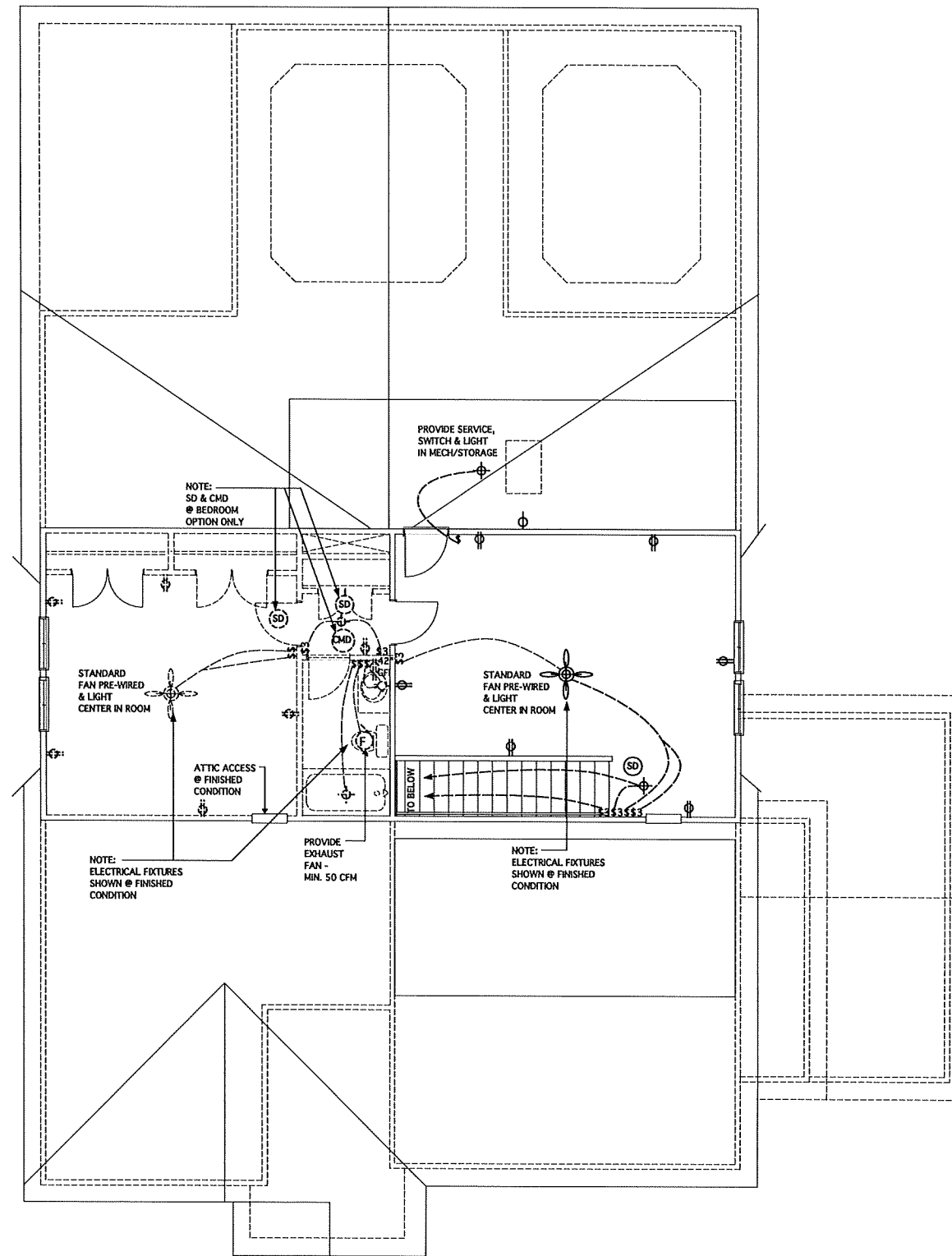

**SECOND FLOOR ELECTRICAL PLAN**  
SCALE 1/4" = 1'-0"



**STRUCTURAL NOTES**

NC (2018 NCRG), Mnd: 115-120 mph

1. ENGINEER'S SEAL APPLIES ONLY TO STRUCTURAL COMPONENTS INCLUDING ROOF RAFTERS, HIPS, VALLEYS, RIDGES, FLOORS, WALLS, BEAMS, AND HEADERS. ENGINEER'S SEAL DOES NOT CERTIFY DIMENSIONAL ACCURACY OR ARCHITECTURAL LAYOUT INCLUDING ROOF SYSTEM. ALL REQUIREMENTS FOR PROFESSIONAL CERTIFICATION SHALL BE PROVIDED BY THE APPROPRIATE PROFESSIONAL SOUTHERN ENGINEERS, P.A. CERTIFIES ONLY THE STRUCTURAL COMPONENTS AS SPECIFICALLY STATED.

2. ALL CONSTRUCTION SHALL CONFORM TO THE LATEST REQUIREMENTS OF THE 2018 NC CONSTITUTION, CODES, PLUS ALL LOCAL CODES AND REGULATIONS. THE STRUCTURAL ENGINEER IS NOT RESPONSIBLE FOR, AND WILL NOT HAVE CONTROL, OF CONSTRUCTION METHODS, METHODS, TECHNIQUES, SEQUENCES OR PROCEDURES, OR FOR SAFETY PRECAUTIONS AND PROGRAMS IN CONNECTION WITH THE CONSTRUCTION WORK. NOR WILL THE ENGINEER BE RESPONSIBLE FOR THE CONTRACTOR'S FAILURE TO CARRY OUT THE CONSTRUCTION WORK IN ACCORDANCE WITH THE CONTRACT DOCUMENTS. CONSTRUCTION REVIEW SERVICES ARE NOT PART OF OUR CONTRACT. ALL HEADERS SHALL BE FRAMED, ANCHORED, TIED AND BRACED IN ACCORDANCE WITH 6000 CONSTRUCTION PRACTICE AND THE BUILDING CODES.

3. DESIGN LOADS (LISTED AS LIVE LOAD, DEAD LOAD, DEFLECTION)  
 \* ROOMS OTHER THAN SLEEPING ROOMS: (40 PSF, 10 PSF, L/360)  
 \* SLEEPING ROOMS: (30 PSF, 10 PSF, L/360)  
 \* ATTIC WITH PERMANENT STAIR: (40 PSF, 10 PSF, L/360)  
 \* ATTIC WITHOUT PERMANENT STAIR: (30 PSF, 10 PSF, L/360)  
 \* ATTIC WITHOUT STORAGE: (10 PSF, 10 PSF, L/360)  
 \* STAIRS: (40 PSF, 10 PSF, L/360)  
 \* EXTERIOR BALCONIES: (60 PSF, 10 PSF, L/360)  
 \* DECKS: (40 PSF, 10 PSF, L/360)  
 \* GUARDRAILS AND HANDRAILS: (200 LBS)  
 \* PASSENGER VEHICLE GARAGES: (50 PSF, 10 PSF, L/360)  
 \* FIRE ESCAPES: (40 PSF, 10 PSF, L/360)  
 \* SIGN: (20 PSF)

4. WALLS SHALL BE BRACED BY SHEATHING WALLS ON ALL STORES WITH HOOD STRUCTURAL PANELS. SEE FRAMING NOTES FOR TRUSSES AND WALLS REQUIREMENTS.

5. SEE APPENDIX H (DCA6) FOR EXTERIOR DECK REQUIREMENTS INCLUDING ATTACHMENTS FOR LATERAL LOADS.

6. CONCRETE SHALL HAVE A MINIMUM 28 DAY STRENGTH OF 3000 PSI AND A MAXIMUM SLUMP OF 5 INCHES UNLESS NOTED OTHERWISE (NO). AIR ENTRAINMENT PER TABLE 402.2. ALL CONCRETE SHALL BE PROPORTIONED, MIXED, HANDLED, SAMPLED, TESTED, AND PLACED IN ACCORDANCE WITH ACI STANDARDS. ALL SAMPLES FOR PUMPING SHALL BE TAKEN FROM THE EXIT END OF THE PUMP. CONTROL JOINTS IN SLABS SHALL BE SPACED ON A GRID OF +30 TIMES THE DEPTH (D). CONTROL JOINTS SHALL BE SAWCUT TO A DEPTH OF 1/3 (I.E. 4" CONCRETE SLABS SHALL HAVE 1" DEEP CONTROL JOINTS SAWCUT IN SLAB ON A 1'-0" x 1'-0" GRID).

7. ALLOWABLE SOIL BEARING PRESSURE ASSIGNED TO BE 2000 PSF. THE CONTRACTOR MUST CONTACT A GEOTECHNICAL ENGINEER AND THE STRUCTURAL ENGINEER IF UNSATISFACTORY SUBSURFACE CONDITIONS ARE ENCOUNTERED. THE SURFACE AREA ADJACENT TO THE FOUNDATION WALL SHALL BE GRADED TO THE SURFACE AREA AND SHALL BE GRADED SO AS TO DRAIN SURFACE WATER AWAY FROM FOUNDATION WALLS.

8. ALL FRAMING LUMBER SHALL BE SPF #2 (70 = 875 PSI) UNLESS NOTED OTHERWISE (NO). ALL TREATED LUMBER SHALL BE SYP # 2. PLATE MATERIAL MAY BE SPF # 3 OR SYP #3 (F<sub>u</sub>/E<sub>min</sub>) = 425 PSI - MIN.

9. L.V.L. SHALL BE LAMINATED VENEER LUMBER, F<sub>b</sub>=2600 PSI, F<sub>v</sub>=205 PSI, E=1,840,000 PSI.  
 10. P.S.L. SHALL BE PARALLEL STRAND LUMBER, F<sub>b</sub>=2400 PSI, F<sub>v</sub>=240 PSI, E=2,040,000 PSI.  
 11. I.S.L. SHALL BE LAMINATED STRAND LUMBER, F<sub>b</sub>=2250 PSI, F<sub>v</sub>=400 PSI, E=1,550,000 PSI. INSTALL ALL CONNECTIONS PER MANUFACTURER'S INSTRUCTIONS.

12. ALL ROOF TRUSS AND I-JOIST LAYOUTS SHALL BE PREPARED IN ACCORDANCE WITH THE SEALED STRUCTURAL DRAWINGS. TRUSSES AND I-JOISTS SHALL BE INSTALLED ACCORDING TO THE MANUFACTURER'S SPECIFICATIONS. ANY CHANGE IN TRUSS OR I-JOIST LAYOUT SHALL BE COORDINATED WITH SOUTHERN ENGINEERS.

13. ALL STRUCTURAL STEEL SHALL BE ASTM A-36. STEEL BEAMS SHALL BE SUPPORTED AT EACH END WITH A MINIMUM BEARING LENGTH OF 1/2" INCHES AND FULL FLANGE WIDTH. PROVIDE SOLID BEARING FROM BEAM SUPPORT TO FOUNDATION. BEAMS SHALL BE ATTACHED TO EACH SUPPORT WITH TWO LAG SCREWS (1/2" DIAMETER x 4" LONG). LATERAL SUPPORT IS CONSIDERED ADEQUATE PROVIDED THE JOIST ARE NAILED TO THE SILE PLATE, AND SOLID PLATE IS NAILED OR BOLTED TO THE BEAM FLANGE @ 48" O.C. ALL STEEL TUBES SHALL BE ASTM A500.

14. REBAR SHALL BE DEFORMED STEEL, ASTM60, GRADE 60. LAP ALL REBAR SPLICES 30 BAR DIAMETERS.

15. FLITCH BEAMS SHALL BE BOLTED TOGETHER USING (2) ROWS OF 1/2" DIAMETER BOLTS (ASTM A325) WITH WASHERS PLACED UNDER THE THREADED END OF BOLT. BOLTS SHALL BE SPACED AT 24" O.C. (MAX) AND STAGGERED AT THE TOP AND BOTTOM OF BEAM (2" EDGE DISTANCE), WITH 2 BOLTS LOCATED AT 6" FROM EACH END.

16. BRICK LINTELS (WHEN REQUIRED) SHALL BE 3 1/2" x 12" x 14" STEEL ANGLE FOR UP TO 6'-0" SPAN AND 6" x 4" x 10" STEEL ANGLE WITH 6" LEG VERTICAL FOR SPANS UP TO 4'-0". SEE PLANS FOR SPANS OVER 4'-0". SEE ALSO SECTION R1020.3 LINTELS.

**FRAMING NOTES**

NC (2018 NCRG), Mnd: 115-120 mph

1. BRACING METHOD AND TYPE, CONTINUOUSLY SHEATHED HSP, CS-HSP. NOTE THAT THE WALL BRACING AMOUNT PROVIDED ON THE PLANS (DETAILS AND SPECIFICATIONS) IS GREATER THAN THE AMOUNT OF WALL BRACING REQUIRED BY SECTION R2020.1 OF THE CODE. SEE NOTES BELOW FOR DETAILS AND SPECIFICATIONS FOR WALL BRACING AND WALL FRAMING.

2. EXTERIOR WALL SHEATHING WALLS SHALL BE BRACED BY SHEATHING WALLS ON ALL STORES WITH HOOD STRUCTURAL PANEL SHEATHING (OSB) EXPOSURE B, 1/4" EXPOSURE C, (5/8") SHEATHING SHALL BE ATTACHED WITH 8d NAILS AT A 6"x12" NAILING PATTERN (6" OC AT PANEL EDGES AND 12" OC AT INTERMEDIATE SUPPORTS). INSTALL BLOCKING AT ALL PANEL EDGES.

3. HSP SHEATHING SHALL EXTEND TO THE UPPERMOST DOUBLE BEARING PLATE BLOCK AT ROOF PER SECTION R2020.4.3 AND ATTACH BRACED WALLS PER CODE. HSP SHEATHING BETWEEN FLOORS SHALL BE SPICED ALONG CONTINUOUS BAND OR THE HSP SHEATHING MAY BE SPICED ACROSS STUDS (CONTINUOUS ACROSS FLOOR SYSTEM) WITH BLOCKING AT PANEL EDGES, MINIMUM 12" BEYOND FLOOR BREAK OR OTHER APPROVED METHOD.

4. "HD" = HORIZONTAL HOLD-DOWN DEVICE (NOTED AS "HD" ON PLANS) SHALL BE AN 800 POUND CAPACITY ASSEMBLY AS NOTED ON PLANS. SEE DETAILS FOR HD ASSEMBLY.

5. INTERMEDIATE FLOOR: USE "HD HOLD-DOWN DETAIL" ON SD SHEET (OR EQUIV.)

6. INTERIOR FLOORS: ATTACH BASE OF KING STUD WITH A SIMPSON CS22 STRAP DOWN ACROSS THE BAND AND DOWN TO A STUD BELOW OR HEADER BELOW. EXTEND STRAP 1" MIN ALONG EACH STUD (OR HEADER) AND ATTACH EACH END WITH (2) 8d NAILS.

7. INTERIOR BRACED WALL: (NOTED AS "IB" ON PLANS) ATTACH 1/2" (5/8" BOARD (60) ON EACH SIDE OF WALL WITH A MIN. OF 5d COOLER NAILS OR #6 SCREWS @ 1" OC ALONG THE EDGES AND AT INTERMEDIATE SUPPORTS.

8. INTERIOR BRACED WALL-HOOD STRUCTURAL PANELS: (NOTED AS "IBHP" ON PLANS) ATTACH ONE SIDE WITH 1/2" HSP SHEATHING WITH 8d NAILS AT A 6"x12" NAILING PATTERN (6" OC AT PANEL EDGES AND 12" OC AT INTERMEDIATE SUPPORTS). INSTALL BLOCKING AT ALL PANEL EDGES. ATTACH OVER HSP AS REQUIRED. ATTACH OPPOSITE SIDE WITH 1/2" OSB WITH A MIN. OF 5d COOLER NAILS OR #6 SCREWS @ 1" OC ALONG THE EDGES AND AT INTERMEDIATE SUPPORTS.

**HEADER/BEAM & COLUMN NOTES**

1. ALL EXTERIOR AND LOAD BEARING HEADERS SHALL BE MIN (2)2x6 (4" WALL) OR (3)2x6 (6" WALL) WITH (N) SUPPORT STUD. UNLESS NOTED OTHERWISE.

2. THE NUMBER SHOWN AT BEAM AND HEADER SUPPORTS INDICATES THE NUMBER OF SUPPORT STUDS REQUIRED IN STUD POCKET OR COLUMN. THE NUMBER OF KING STUDS AT EACH END OF HEADERS IN EXTERIOR WALLS SHALL BE ACCORDING TO ITEM 11 IN TABLE R2020.5 OR AS BELOW PER ICDM COMMENTARY "KING STUDS AT WALL OPENINGS" (REVIEW 1-1-2020).  
 \*\* UP TO 3' SPAN (1) KING STUD  
 \*\* OVER 3' UP TO 6' SPAN (2) KING STUDS  
 \*\* OVER 6' UP TO 9' SPAN (3) KING STUDS  
 \*\* OVER 9' UP TO 12' SPAN (4) KING STUDS  
 \*\* OVER 12' UP TO 15' SPAN (5) KING STUDS

**TRUSS SYSTEM REQUIREMENTS**

NC (2018 NCRG), Mnd: 115-120 mph

1. TRUSS SYSTEM LAYOUTS (PLACEMENT PLANS) SHALL BE DESIGNED IN ACCORDANCE WITH SEALED STRUCTURAL PLANS. ANY NEED TO CHANGE TRUSSES SHALL BE COORDINATED WITH SOUTHERN ENGINEERS.

2. TRUSS SCHEMATICS (PROFILES) SHALL BE PREPARED AND SEALED BY TRUSS MANUFACTURER.

3. ALL TRUSSES SHALL BE DESIGNED FOR BEARING OR SFP #2 OR #3 PLATES OR LEDGERS (60).

4. ALL REQUIRED ANCHORS FOR TRUSSES DUE TO UPLIFT OR BEARING SHALL MEET THE REQUIREMENTS AS SPECIFIED ON THE TRUSS SCHEMATICS.

**PORCH POST NOTES:**

1. MAX (604) TRIP POST (OR EQUIV.)

2. ATTACH TRUSSES (RAFTERS) AT PORCH WITH URGICANE CONNECTORS.

3. POST CAP: SIMPSON ACG-MAX (AC6-MAX)

4. POST CAP AT CORNER: (1) SIMPSON LCE4 (INTER HEADER AT CORNER), HIGH MIN, ADD (1) SIMPSON H6.

5. EDGE BASE: SIMPSON ASB4 (ASB4).

6. 1/2" DIA ANCHOR (EXTEND TO FOOTING - HIGH MIN ONLY)

7. EDGE BASE, HOOD FOUNDATION: (1) SIMPSON CS6 STRAPS AT POSTS, EXTEND 12" ONTO EACH POST (UPPER AND LOWER) OR TO GRINDER.

8. NOTE: EQUIVANT POST CAP AND BASE ACCEPTABLE.

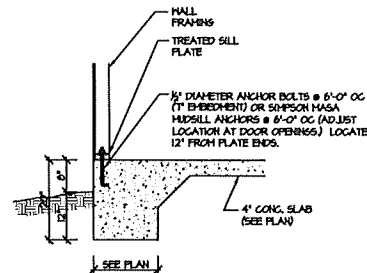

115-120 100A 50  
MEH  
**MONOLITHIC SLAB FOOTING**  
(SIDING OR EQUAL)

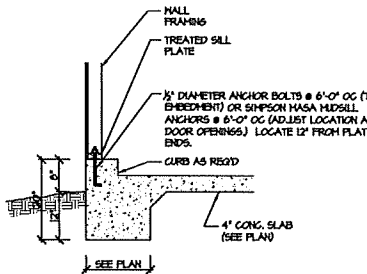

115-120 101A 50  
MEH  
**MONOLITHIC SLAB @ GARAGE**  
(SIDING OR EQUAL)

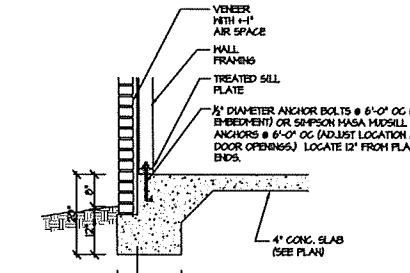

115-120 102A 50  
MEH  
**MONOLITHIC SLAB FOOTING**  
(VENEER)

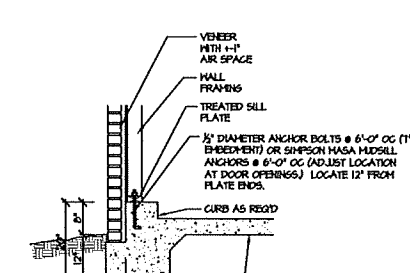

115-120 103A 50  
MEH  
**MONOLITHIC SLAB @ GARAGE**  
(VENEER)

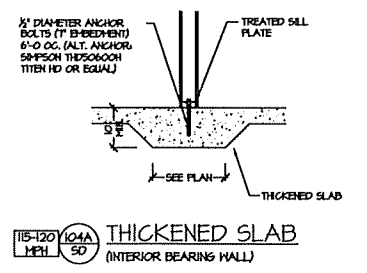

115-120 104A 50  
MEH  
**THICKENED SLAB**  
(INTERIOR BEARING WALL)

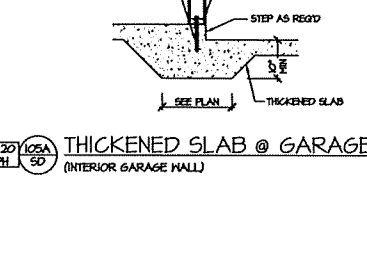

115-120 105A 50  
MEH  
**THICKENED SLAB @ GARAGE**  
(INTERIOR GARAGE WALL)

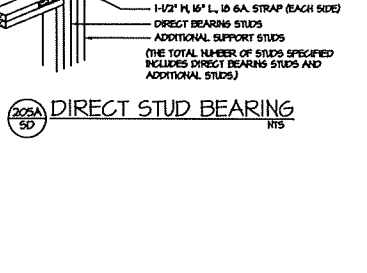

2028A 50  
NTS  
**DIRECT STUD BEARING**

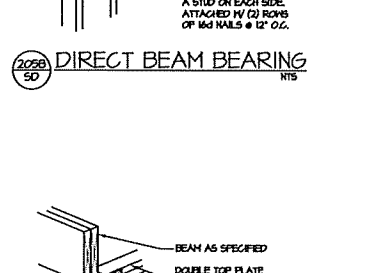

2028B 50  
NTS  
**DIRECT BEAM BEARING**

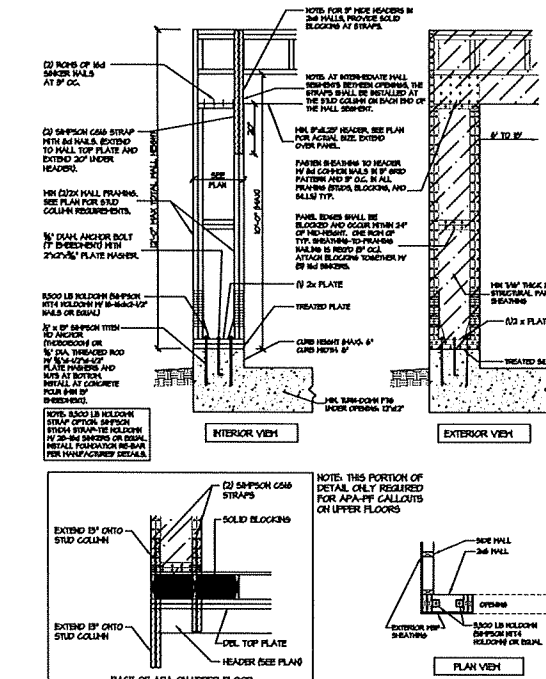

1000 50  
ELEVATION  
**APA PORTAL FRAME W/ HOLD-DOWNS**  
DETAIL AND APPLICATION BASED ON APA TT-100F WITH USE OF TABLE 1 FOR APA PORTAL FRAME WITH HOLD-DOWN CAPACITIES.

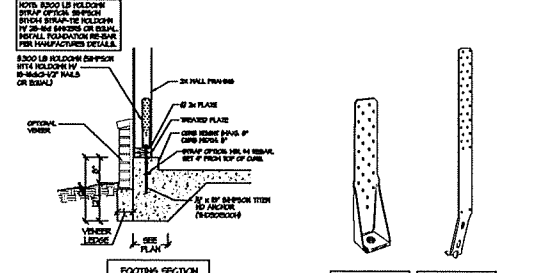

1002 50  
SECTION  
**BRACED WALL END CONDITION "HD" HOLD-DOWN DETAIL**  
NOTE: SIMPSON DIT-1Z IS ACCEPTABLE ALTERNATE DETAIL. ALTERNATE HD HOLD-DOWN DEVICES OR SYSTEMS MAY BE USED TO MEET THE CODE REQUIRED 800 LB CAPACITY IN LIEU OF THE ABOVE DETAIL.

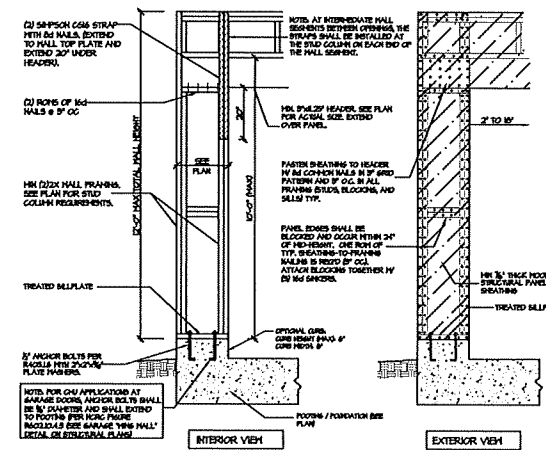

1003 50  
SECTION  
**CS-PF: CONTINUOUS PORTAL FRAME CONSTRUCTION**  
DETAIL AND APPLICATION BASED ON NCRG FRIURE R2020.1 - PORTAL FRAME CONSTRUCTION

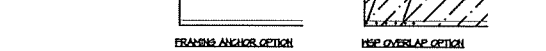

1004 50  
SECTION  
**CS-PF: END CONDITION DETAIL**  
(FOR USE WITH SINGLE APA PORTAL FRAME CONDITION) DETAIL AND APPLICATION BASED ON NCRG FRIURE R2020.1 - PORTAL FRAME CONSTRUCTION

1005 50  
SECTION  
**CS-PF: CONTINUOUS PORTAL FRAME CONSTRUCTION**  
DETAIL AND APPLICATION BASED ON NCRG FRIURE R2020.1 - PORTAL FRAME CONSTRUCTION

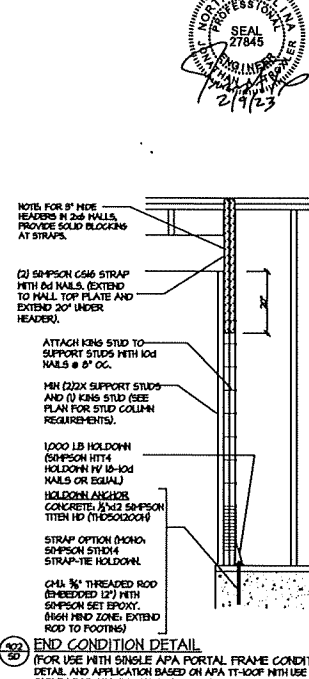

1006 50  
SECTION  
**END CONDITION DETAIL**  
(FOR USE WITH SINGLE APA PORTAL FRAME CONDITION) DETAIL AND APPLICATION BASED ON APA TT-100F WITH USE OF TABLE 1 FOR APA PORTAL FRAME WITH HOLD-DOWN CAPACITIES.

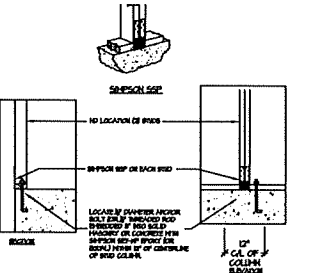

1007 50  
SECTION  
**BRACED WALL END CONDITION "HD" HOLD-DOWN DETAIL**  
NOTE: SIMPSON DIT-1Z IS ACCEPTABLE ALTERNATE DETAIL. ALTERNATE HD HOLD-DOWN DEVICES OR SYSTEMS MAY BE USED TO MEET THE CODE REQUIRED 800 LB CAPACITY IN LIEU OF THE ABOVE DETAIL.

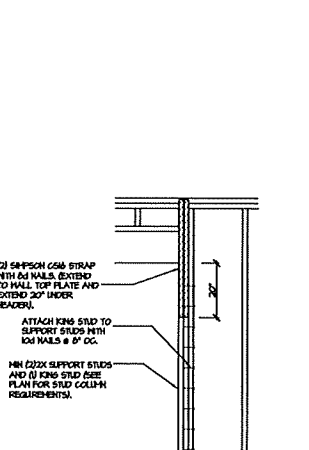

1008 50  
SECTION  
**CS-PF: END CONDITION DETAIL**  
(FOR USE WITH SINGLE APA PORTAL FRAME CONDITION) DETAIL AND APPLICATION BASED ON NCRG FRIURE R2020.1 - PORTAL FRAME CONSTRUCTION



1009 50  
SECTION  
**CS-PF: END CONDITION DETAIL**  
(FOR USE WITH SINGLE APA PORTAL FRAME CONDITION) DETAIL AND APPLICATION BASED ON NCRG FRIURE R2020.1 - PORTAL FRAME CONSTRUCTION



**PROJECT #**  
Multiple

Engineers seal applies only to structural components on this document. Seal does not include construction means, methods, techniques, sequences, procedures or safety precautions. Any deviations or discrepancies on plans are to be brought to the immediate attention of Southern Engineers. Failure to do so will void Southern Engineer's liability. Seal is valid for projects permitted one year from date of seal. Use of these plans constitutes approval of terms & conditions as defined in the customer agreement.

**Southern Engineers, P.A.**  
3716 Benson Drive, Raleigh, NC 27609  
Phone: (919) 878-1617  
License: C-4772  
www.southernengineers.com

**James Wentling,**  
Architect

**Standard Details**  
and Notes

Chesapeake Homes of NC

**SD-1**  
MONO