



FRONT ELEVATION

Scale: 1/4" = 1'0"

9'0" CEILING HEIGHT FIRST FLOOR
(HEADER HEIGHT 7'6")

8'0" CEILING HEIGHT SECOND FLOOR
Frame Headers w/ 2x10's below top plates
FRAME WINDOWS TO HEADER HEIGHT

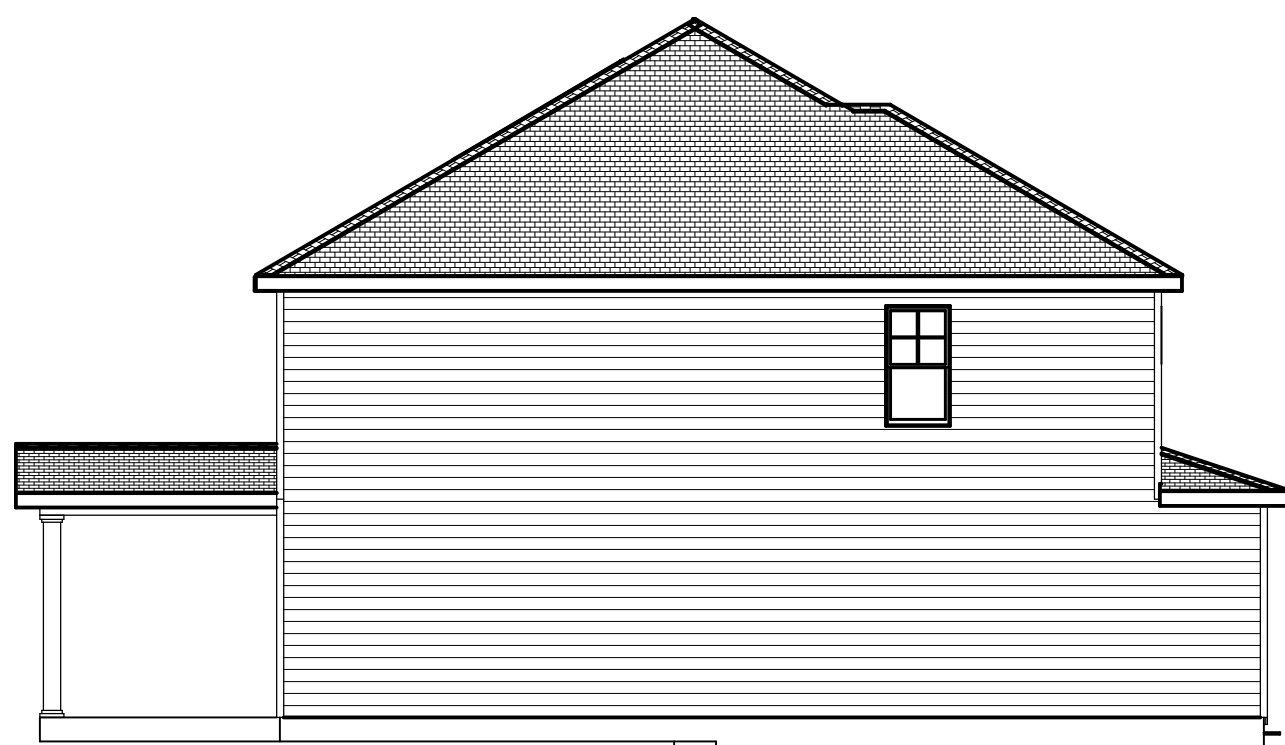

LEFT ELEVATION

Scale: 1/8" = 1'0"



REAR ELEVATION

Scale: 1/8" = 1'0"



RIGHT ELEVATION

Scale: 1/8" = 1'0"

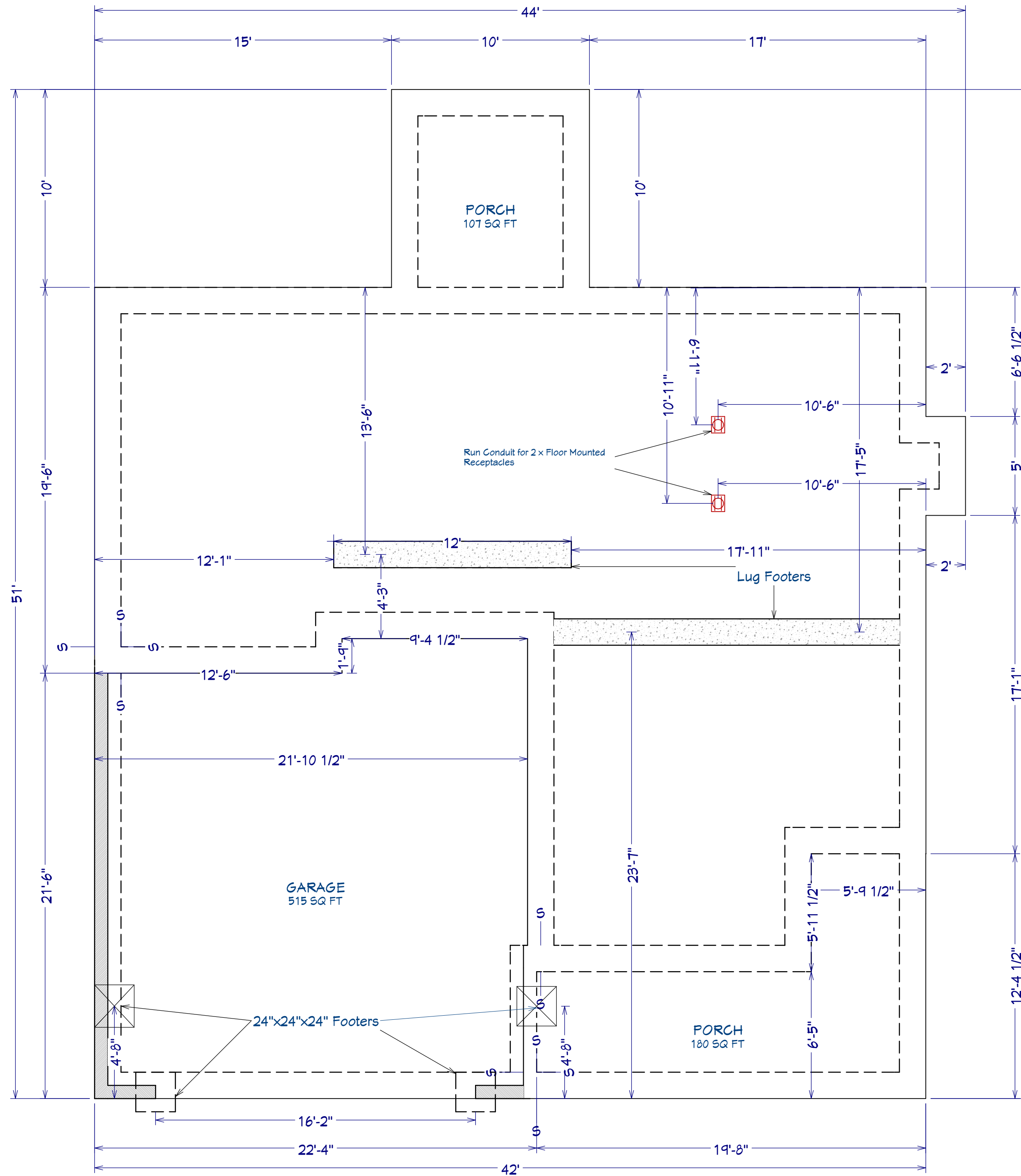

FOUNDATION PLAN
Scale: 1/4" = 1'0"

PLAN:
Hayek

SHEET TITLE:
FOUNDATION

PROJECT ADDRESS:
TBD Sears Dr. (Lot 27)

DESIGNED BY:
Precision Custom Homes
Raeferd, NC
Shaun@PrecisionCustomHomesNC.com

DATE:
6/7/23

SCALE:
1/4" = 1'

SHEET:
A-2

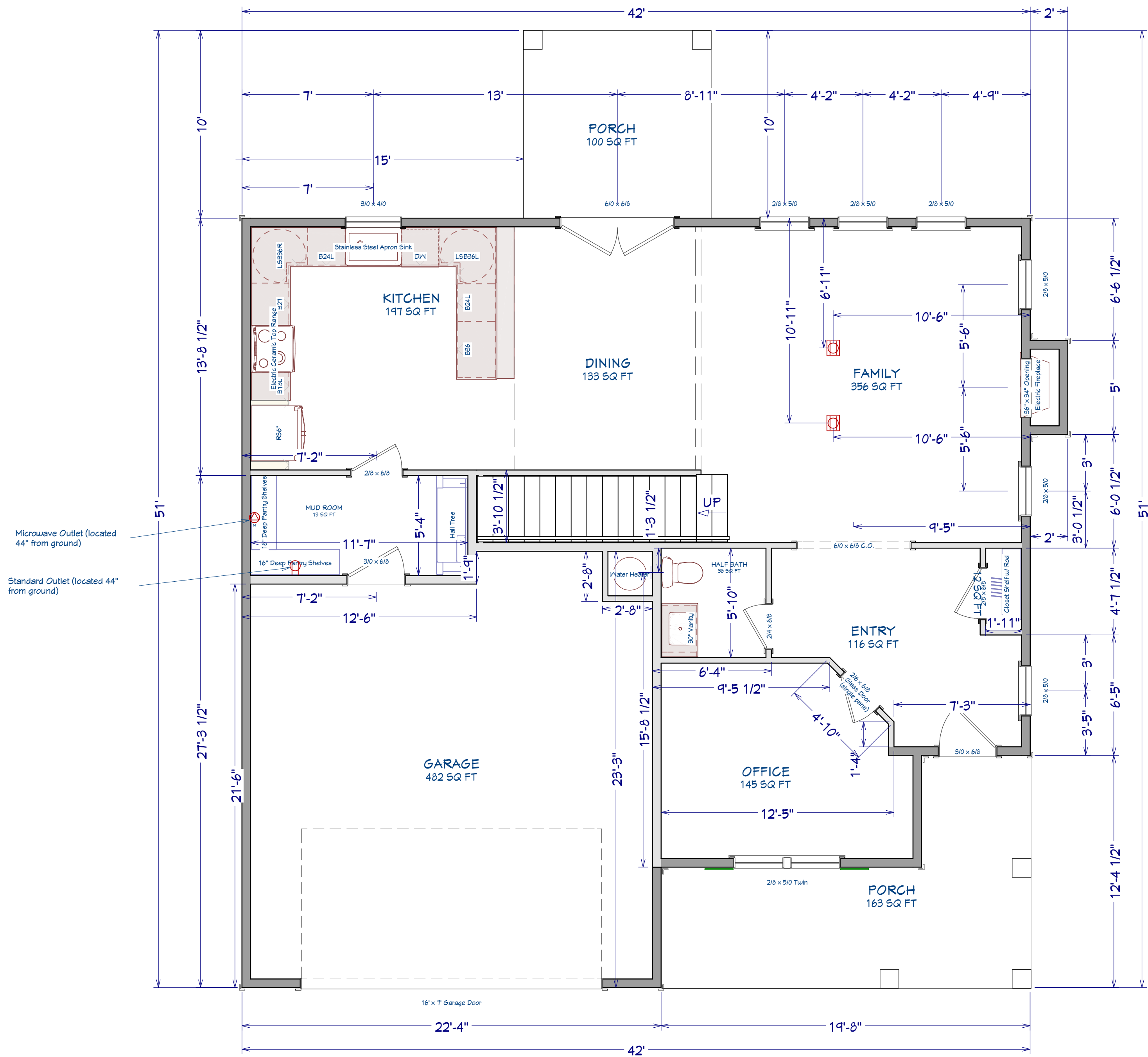

AREA SCHEDULE	
NAME	AREA
1st FLOOR	1,070 SF
2nd FLOOR	1,410 SF
GARAGE	489 SF
COVERED FRONT PORCH	164 SF
BACK PORCH	100 SF
TOTAL HEATED	2,480 SF
TOTAL UNDER ROOF	3,233 SF

