

4-Bedroom Septic Plan
 Lot #18 - Duncan's Crossing
 Harnett County
 Smith Douglas Homes

*House footprint to be field staked by surveyor and system verified prior to any construction
 **Septic area must not be altered by construction activities.
 ***No cuts of 2' or greater within 15' of septic area
 **** Recommend protective barrier around septic field during construction.

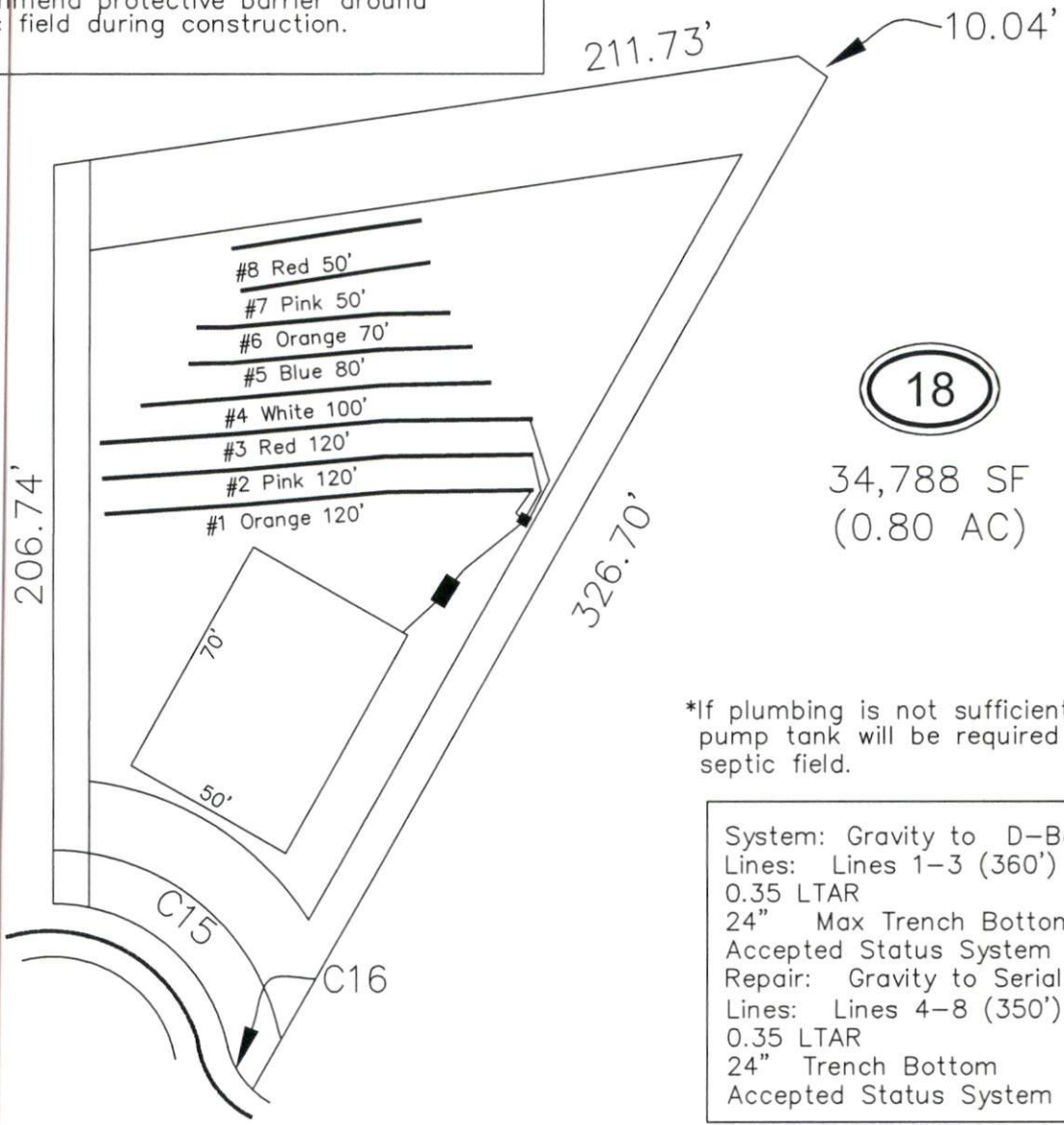

18
 34,788 SF
 (0.80 AC)

*If plumbing is not sufficient a pump tank will be required to septic field.

System: Gravity to D-Box
 Lines: Lines 1-3 (360')
 0.35 LTAR
 24" Max Trench Bottom
 Accepted Status System
 Repair: Gravity to Serial Dist.
 Lines: Lines 4-8 (350')
 0.35 LTAR
 24" Trench Bottom
 Accepted Status System

CLYDE DOG COURT
 50' R/W (PUBLIC & UTILITY ACCESS)

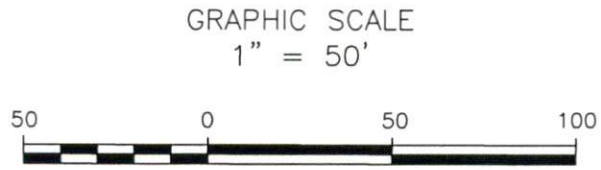

Adams
 Soil Consulting
 919-414-6761
 Job #1146