

VICINITY MAP
Not To Scale

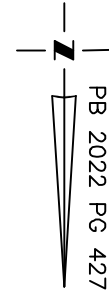

IMPERVIOUS SURFACE AREA	
DESCRIPTION	AREA
HOUSE w/ PORCH	1,357 S.F.
PATIO/HVAC	109 S.F.
DRIVEWAY & WALKS	431 S.F.
TOTAL (PROPOSED)=	1,897 S.F.
*TOTAL (ALLOWED)=	2,300 S.F.

*PB 2022 PG 419

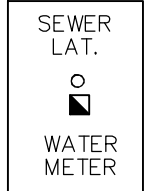

SETBACKS: PB 2022 PG 419

- FRONT - 20'
- REAR - 20'
- SIDE - 4'
- CORNER YARD - 12'

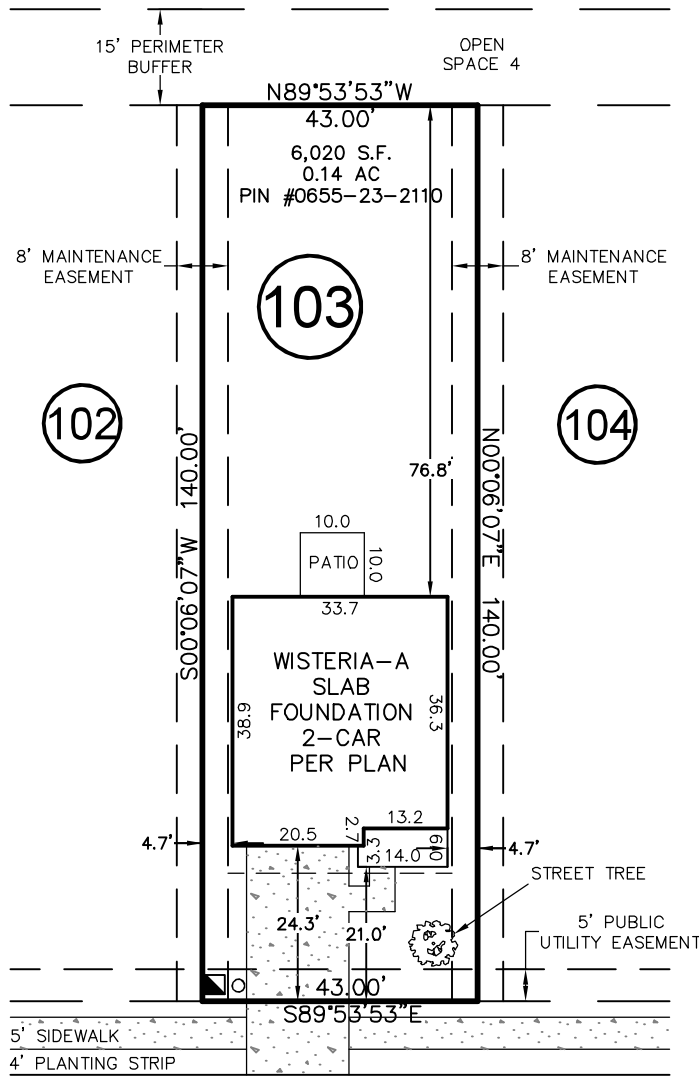

RETREAT DRIVE
50' PUBLIC R/W
& UTILITY

THIS DRAWING DOES NOT REFLECT AS-BUILT INFORMATION

PRELIMINARY PLAT
NOT FOR RECORDATION, CONVEYANCES, OR SALES.

THIS PROPERTY MAY BE SUBJECT TO ANY AND ALL APPLICABLE DEED RESTRICTIONS, EASEMENTS, RIGHT-OF-WAY, UTILITIES AND RESTRICTIVE COVENANTS WHICH MAY BE OF RECORD OR IMPLIED

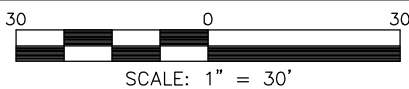

HOUSE LOCATION PLOT PLAN

FOR
#150 RETREAT DRIVE
LOT 103, SERENITY SUBDIVISION, PHASE 1 (LOTS LESS THAN 9,000 SF)
Hector's Creek Township, Harnett County, North Carolina

PROPERTY OF: _____ GARMAN HOMES
MAP BOOK 2022 PAGE 419-433 DEED REFERENCE _____

**RESIDENTIAL
LAND SERVICES, PLLC.**

1917 Evans Road
Cary, North Carolina 27513
Phone (919) 378-9316
Firm License # P-0873

DRAWN: JLS SURVEYED: N/A CHECKED: DMR DATE: MARCH 15, 2023