

Harnett County Department of Public Health

PERMIT # SFD 2303-0073

Operation Permit

New Installation Septic Tank Nitrification Line Repair Expansion

PROPERTY LOCATION: SR, 1425 Ashe Ave

Name: (owner) Red Door Homes/Kallie Taylor SUBDIVISION _____ LOT # _____

System Installer: Junior Cardenas

Basement with plumbing: Garage Number of Bedrooms 4

Type of Water Supply: Community Public Well Distance from well _____ feet

System Type: 25% Reduction easy flow III B Types V and VI Systems expire in 5 years.

(In accordance with Table V a) Owner must contact Health Department 6 months prior to expiration for permit renewal.

This system has been installed in compliance with applicable North Carolina General Statutes, Rules for Sewage Treatment and Disposal, and all conditions of the Improvement Permit and Construction Authorization.

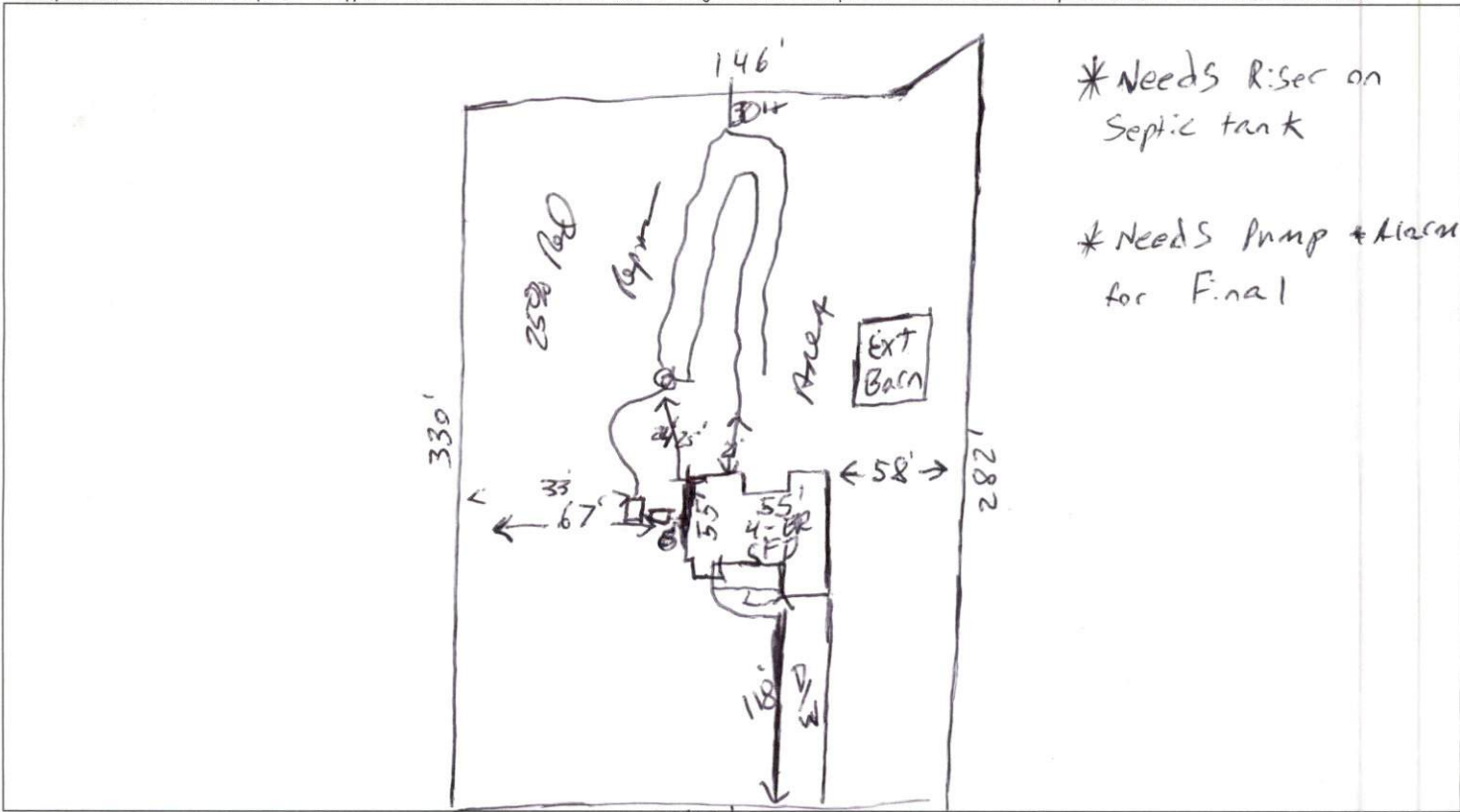

PERMIT CONDITIONS:

- I. Performance: System shall perform in accordance with Rule .1961. SR 1425 Ashe Ave
- II. Monitoring: As required by Rule .1961.
- III. Maintenance: As required by Rule .1961. Other: _____
Subsurface system operator required? Yes No
If yes, see attached sheet for additional operation conditions, maintenance and reporting.

IV. Operation: _____

 V. Other: _____

D-Box Pump Alarm H2O Line PWR Line

Following are the specifications for the sewage disposal system on the above captioned property.

Type of system: Conventional Other 25% Reduction Easy Flow III B Septic Tank: 1,000 gallons Pump Tank: 1,000 gallons
 Subsurface Drainage Field No. of ditches 2 exact length of each ditch 150 feet width of ditches 9 feet depth of ditches 20-18 inches
 French Drain Required: _____ Linear feet

Authorized State Agent James E. Manhart Date 9-7-23