

Harnett County Central Permitting

420 McKinney Pkwy Lillington, NC 27546

PO Box 65 Lillington, NC 27546

910-893-7525 ext. 1 Fax 910-893-2793 www.harnett.org/permits

* Must be owner/occupier or licensed contractor. Address, company name & phone must match information on license.

Application for Residential Building and Trades Permit

Owner's Name: Southern Built LLC Date 4-10-2024

Site Address: 7834 NC Hwy 27 Coats 27521 Phone 919-868-2515

Subdivision: Not in a subdivision Lot 4C

Description of Proposed Work: Single Family Dwelling Total Job Cost 230,000

General Contractor Information

Southern Built LLC

Building Contractor's Company Name

PO Box 1112 Clinton NC

Address

77897

License #

(919) 291-6240

Telephone

juliestancilmoore@gmail.com

Email Address

HEATED SQ FT 1514 **GARAGE SQ FT** 484

Electrical Contractor Information

Description of Work SFD Service Size: 200 Amps T-Pole: Yes No

SNO Electrical

Electrical Contractor's Company Name

19655 NC 210 Hwy Angier

Address

13075-L

License #

(919) 427-6952

Telephone

Email Address

Mechanical/HVAC Contractor Information

Description of Work SFD

Stephenson Heating & Air Inc.

Mechanical Contractor's Company Name

343 Shipwash Dr. Garner

Address

18644

License #

(919) 329-0686

Telephone

Email Address

Plumbing Contractor Information

Description of Work SFD # Baths 2

J & D Plumbing

Plumbing Contractor's Company Name

2652 Southeast Blvd. Clinton NC

Address

16489-P

License #

(910) 214-0396

Telephone

Email Address

Insulation Contractor Information

Latitude Insulation 519 Old Drug Store (919) 661-0999

Insulation Contractor's Company Name & Address

Rd. Garner

Telephone

***NOTE: General Contractor / owner must fill out and sign the second page of this application.**

I hereby certify that I have the authority to make necessary application, that the application is correct and that the construction will conform to the regulations in the Building, Electrical, Plumbing and Mechanical codes, and the Harnett County Zoning Ordinance. I state the information on the above contractors is correct as known to me and that **by signing below I have obtained all subcontractors permission to obtain these permits** and if **any** changes occur including listed contractors, site plan, number of bedrooms, building and trade plans, Environmental Health permit changes or proposed use changes, I certify it is my responsibility to notify the Harnett County Central Permitting Department of any and all changes.

EXPIRED PERMIT FEES - 6 Months to 2 years permit re-issue fee is \$150.00. After 2 years re-issue fee is as per current fee schedule.

Julia S Moore
Signature of Owner/Contractor/Officer(s) of Corporation

4-10-2024
Date

Affidavit for Worker's Compensation N.C.G.S. 87-14

The undersigned applicant being the:

General Contractor Owner Officer/Agent of the Contractor or Owner

Do hereby confirm under penalties of perjury that the person(s), firm(s) or corporation(s) performing the work set forth in the permit:

Has three (3) or more employees and has obtained workers' compensation insurance to cover them.

Has one (1) or more subcontractors(s) and has obtained workers' compensation insurance to cover them.

Has one (1) or more subcontractors(s) who has their own policy of workers' compensation insurance covering themselves.

Has no more than two (2) employees and no subcontractors.

While working on the project for which this permit is sought it is understood that the Central Permitting Department issuing the permit may require certificates of coverage of worker's compensation insurance prior to issuance of the permit and at any time during the permitted work from any person, firm or corporation carrying out the work.

Sign w/Title: Julia S Moore Date: 4-10-2024

Initial Application Date: _____

Application # _____

CU# _____

COUNTY OF HARNETT RESIDENTIAL LAND USE APPLICATION
 Central Permitting 420 McKinney Pkwy, Lillington, NC 27546 Phone: (910) 893-7525 ext:1 Fax: (910) 893-2793 www.harnett.org/permits

****A RECORDED SURVEY MAP, RECORDED DEED (OR OFFER TO PURCHASE) & SITE PLAN ARE REQUIRED WHEN SUBMITTING A LAND USE APPLICATION****

LANDOWNER: Southern Built LLC Mailing Address: PO Box 1112
 City: Clinton State: NC Zip: 28329 Contact No: (919) 868-2515 Email: juliestancilmoore@gmail.com

APPLICANT*: Southern Built LLC Mailing Address: PO Box 1112
 City: Clinton State: NC Zip: 28329 Contact No: (919) 291-6240 Email: juliestancilmoore@gmail.com
 *Please fill out applicant information if different than landowner

ADDRESS: 7834 NC Hwy 27 Coats 27521 PIN: 1610-51-9625.000

Zoning: _____ Flood: _____ Watershed: _____ Deed Book / Page: 4190/1739

Setbacks - Front: _____ Back: _____ Side: _____ Corner: _____

PROPOSED USE:

SFD: (Size 69 x 51) # Bedrooms: 3 # Baths: 2 Basement (w/wo bath): _____ Garage: Deck: Crawl Space: Slab: _____ Slab: _____
 TOTAL HTD SQ FT 1514 GARAGE SQ FT 484 (Is the bonus room finished? () yes (/) no w/ a closet? () yes (/) no (if yes add in with # bedrooms)

Modular: (Size _____ x _____) # Bedrooms _____ # Baths _____ Basement (w/wo bath) _____ Garage: _____ Site Built Deck: _____ On Frame _____ Off Frame _____
 TOTAL HTD SQ FT _____ (Is the second floor finished? () yes () no Any other site built additions? () yes () no

Manufactured Home: _____ SW _____ DW _____ TW (Size _____ x _____) # Bedrooms: _____ Garage: _____ (site built? _____) Deck: _____ (site built? _____)

Duplex: (Size _____ x _____) No. Buildings: _____ No. Bedrooms Per Unit: _____ TOTAL HTD SQ FT _____

Home Occupation: # Rooms: _____ Use: _____ Hours of Operation: _____ #Employees: _____

Addition/Accessory/Other: (Size _____ x _____) Use: _____ Closets in addition? () yes () no
 TOTAL HTD SQ FT _____ GARAGE _____

Water Supply: County _____ Existing Well _____ New Well (# of dwellings using well _____) *Must have operable water before final
 (Need to Complete New Well Application at the same time as New Tank)

Sewage Supply: New Septic Tank _____ Expansion _____ Relocation _____ Existing Septic Tank _____ County Sewer
 (Complete Environmental Health Checklist on other side of application if Septic)

Does owner of this tract of land, own land that contains a manufactured home within five hundred feet (500') of tract listed above? () yes (/) no

Does the property contain any easements whether underground or overhead (/) yes () no

Structures (existing or proposed): Single family dwellings: Proposed Manufactured Homes: _____ Other (specify): _____

If permits are granted I agree to conform to all ordinances and laws of the State of North Carolina regulating such work and the specifications of plans submitted. I hereby state that foregoing statements are accurate and correct to the best of my knowledge. Permit subject to revocation if false information is provided.

Julia S Moore
 Signature of Owner or Owner's Agent

4-10-2024
 Date

It is the owner/applicants responsibility to provide the county with any applicable information about the subject property, including but not limited to: boundary information, house location, underground or overhead easements, etc. The county or its employees are not responsible for any incorrect or missing information that is contained within these applications.

This application expires 6 months from the initial date if permits have not been issued

APPLICATION CONTINUES ON BACK

strong roots • new growth

****This application expires 6 months from the initial date if permits have not been issued****

This application to be filled out when applying for a septic system inspection.

County Health Department Application for Improvement Permit and/or Authorization to Construct

IF THE INFORMATION IN THIS APPLICATION IS FALSIFIED, CHANGED, OR THE SITE IS ALTERED, THEN THE IMPROVEMENT PERMIT OR AUTHORIZATION TO CONSTRUCT SHALL BECOME INVALID. The permit is valid for either 60 months or without expiration depending upon documentation submitted. (Complete site plan = 60 months; Complete plat = without expiration)

Environmental Health New Septic System

- **All property irons must be made visible.** Place "pink property flags" on each corner iron of lot. All property lines must be clearly flagged approximately every 50 feet between corners.
- Place "orange house corner flags" at each corner of the proposed structure. Also flag driveways, garages, decks, out buildings, swimming pools, etc. Place flags per site plan developed at/for Central Permitting.
- Place orange Environmental Health card in location that is easily viewed from road to assist in locating property.
- If property is thickly wooded, Environmental Health requires that you clean out the **undergrowth** to allow the soil evaluation to be performed. Inspectors should be able to walk freely around site. **Do not grade property.**
- **All lots to be addressed within 10 business days after confirmation. \$25.00 return trip fee may be incurred for failure to uncover outlet lid, mark house corners and property lines, etc. once lot confirmed ready.**

Environmental Health Existing Tank Inspections

- Follow above instructions for placing flags and card on property.
- Prepare for inspection by removing soil over **outlet end** of tank as diagram indicates, and lift lid straight up (*if possible*) and then **put lid back in place.** (Unless inspection is for a septic tank in a mobile home park)
- **DO NOT LEAVE LIDS OFF OF SEPTIC TANK**

"MORE INFORMATION MAY BE REQUIRED TO COMPLETE ANY INSPECTION"

SEPTIC

If applying for authorization to construct please indicate desired system type(s): can be ranked in order of preference, must choose one.

- { } Accepted { } Innovative { } Conventional { } Any
 { } Alternative { } Other _____

The applicant shall notify the local health department upon submittal of this application if any of the following apply to the property in question. If the answer is "yes", applicant **MUST ATTACH SUPPORTING DOCUMENTATION**:

- { } YES { } NO Does the site contain any Jurisdictional Wetlands?
- { } YES { } NO Do you plan to have an irrigation system now or in the future?
- { } YES { } NO Does or will the building contain any drains? Please explain. _____
- { } YES { } NO Are there any existing wells, springs, waterlines or Wastewater Systems on this property?
- { } YES { } NO Is any wastewater going to be generated on the site other than domestic sewage?
- { } YES { } NO Is the site subject to approval by any other Public Agency?
- { } YES { } NO Are there any Easements or Right of Ways on this property?
- { } YES { } NO Does the site contain any existing water, cable, phone or underground electric lines?

If yes please call No Cuts at 800-632-4949 to locate the lines. This is a free service.

I Have Read This Application And Certify That The Information Provided Herein Is True, Complete And Correct. Authorized County And State Officials Are Granted Right Of Entry To Conduct Necessary Inspections To Determine Compliance With Applicable Laws And Rules. I Understand That I Am Solely Responsible For The Proper Identification And Labeling Of All Property Lines And Corners And Making The Site Accessible So That A Complete Site Evaluation Can Be Performed.



SOUTHERN BUILT, LLC

SETBACKS:

FRONT 35'

REAR 25'

SIDE 10'

CORNER SIDE 20'

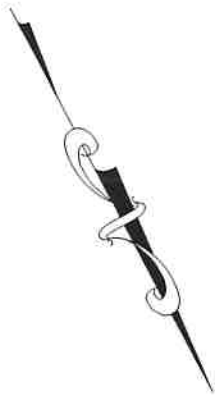

LOT 4C NC 27 E

SCALE 1" = 60'-0"

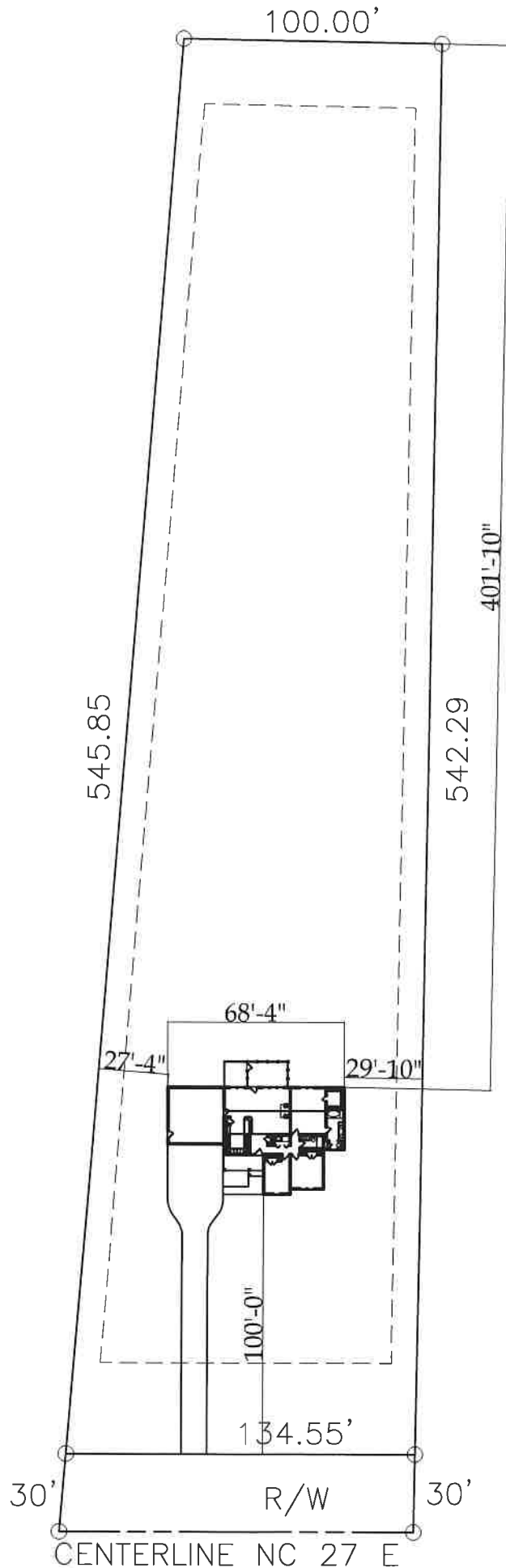

DO NOT REMOVE!

Details: Appointment of Lien Agent

Entry #: 1904930

Filed on: 04/25/2023

Initially filed by: SouthernBuilt

Designated Lien Agent

Fidelity National Title Company, LLC

Online: www.liensnc.com

Address: 223 S. West Street, Suite 900 /

Raleigh, NC 27603

Phone: 888-690-7384

Fax: 913-489-5231

Email: support@liensnc.com

Project Property

lot 4c
7834 Highway 27
coats , NC 27521
Harnett County

Property Type

1-2 Family Dwelling

Print & Post



Contractors:

Please post this notice on the Job Site.

Suppliers and Subcontractors:

Scan this image with your smart phone to view this filing. You can then file a Notice to Lien Agent for this project.

Owner Information

Southern Built LLC

PO Box 1112

Clinton, NC 28329

United States

Email: juliestancilmoore@gmail.com

Phone: 919-868-2515

Date of First Furnishing

05/01/2023

View Comments (0)

Technical Support Hotline: (888) 690-7384