

- *Keep tanks and drain lines 10' from property lines.
- *Not a survey.
- *Not a guarantee of a septic permit.
- *Keep supply lines >5' from property lines.
- *Some lines are flagged longer in the field than lengths indicate.
- *No grading septic area.

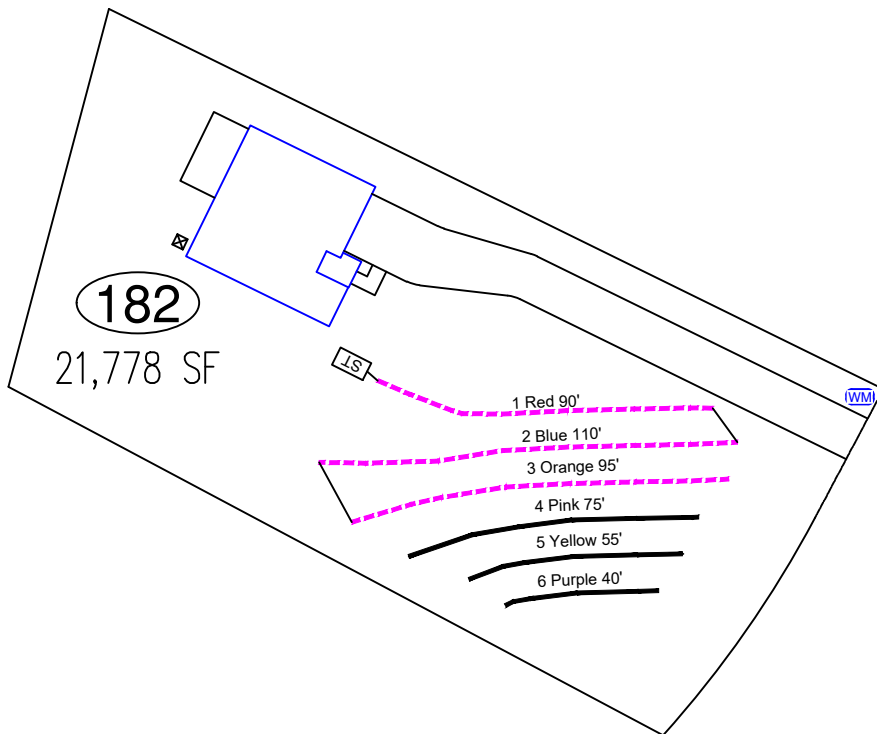

System: -----
 Repair: —————

System: Gravity to Serial Dist.
 Lines: 1-3, (295')
 Accepted Status System
 0.35 Soil LTAR

Repair: Gravity to Serial Dist.
 Lines: 4-6, (172')
 T&J Panel 50% Reduction
 0.35 Soil LTAR

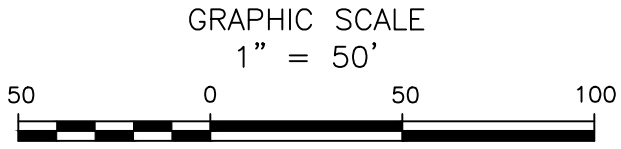

Central Carolina Soil Consulting, PLLC
 1900 South Main Street, Suite 110
 Wake Forest, North Carolina 27587
 Phone (919)569-6704 Fax (919)569-6703

3-Bedroom Septic Layout
 Lot 182, Birchwood Subdivision
 Harnett County, North Carolina

Job# : 3753
Drawn By : MB
Date : 11/14/2022
Revision: 03/08/2023