

501 FRONT VIEW
 SCALE: 1/4" = 1'-0"

502 REAR VIEW
 SCALE: 1/4" = 1'-0"

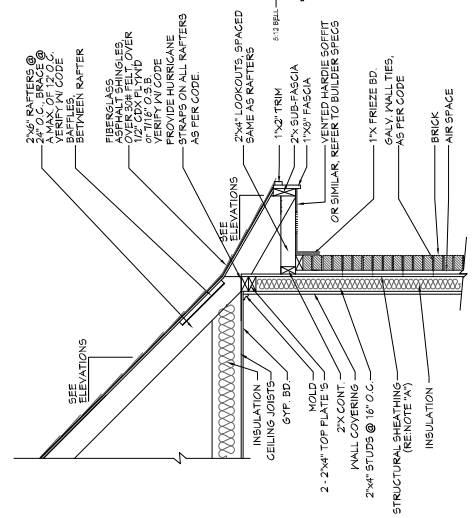

503 DUAL PITCH CORNICE DETAIL
 SCALE: 3/8" = 1'-0"

NAIL SIZE SPACING FOR WALL SHEATHING
 24 NAILS
 MIN. OF 7/16" O.S.B.
 INTERIOR SPACINGS = 12" O.C.

NAIL SIZE SPACING FOR ROOF SHEATHING
 MIN. OF 7/16" O.S.B.
 EDGE SPACING = 4" O.C.
 INTERIOR SPACINGS = 8" O.C.

- NOTES:
1. ALL EXTERIOR SURFACES TO BE PAINTED WITH AN EXTERIOR GRADE PAINTEABLE GYPSUM BOARD ON EXTERIOR WALLS AND INTERIOR WALLS TO MATCH EXTERIOR WALLS.
 2. EXTERIOR WALLS TO BE FINISHED WITH PAINTED BRICK.
 3. INTERIOR WALLS TO BE FINISHED WITH PLASTER OR DRYWALL AS PER MANUFACTURER'S INSTRUCTIONS.
 4. EXTERIOR WALL FINISHES TO BE INSTALLED AS PER MANUFACTURER'S INSTRUCTIONS.

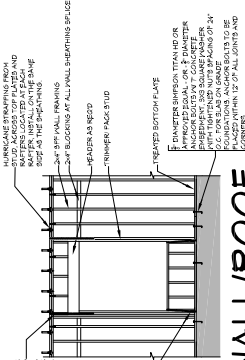

504 WALL/ROOF FASTENING DETAILS
 SCALE: 1/4" = 1'-0"

- EXTERIOR ELEVATION NOTES:**
1. CONTRACTOR TO VERIFY ALL WINDOW AND DOOR STYLES AND SIZES WITH OWNER PRIOR TO CONSTRUCTION.
 2. PROVIDE STEPS AND GUARD RAILS AS PER CODE BASED ON SITE CONDITIONS.
 3. GROUND LINES SHOWN FOR REFERENCE ONLY AND VARY DEPENDING ON SITE CONDITIONS.
 4. ALL FINISH MATERIALS TO BE VERIFIED WITH OWNER PRIOR TO CONSTRUCTION.
 5. REFER TO TYPICAL WALL DETAIL FOR FRAMING METHODS AND OTHER MISC. INFORMATION.
 6. CONTRACTOR TO PROVIDE ADEQUATE ROOF VENTILATION AS REGD BY CURRENT CODES.

CROSS SECTION NOTES:

1. CONTRACTOR SHALL COMPLY WITH ALL APPLICABLE CODES AT SITE.
2. ALL RIDGE BEAMS, HIP RAFTERS, & VALLEY RAFTERS TO BE 2" x 10".
3. CONTRACTOR TO PROVIDE RAFTER BRACING TO MEET APPLICABLE CODES.
4. CONTRACTOR TO PROVIDE TYPICAL BUILDING DETAILS AT ALL EXTERIOR INTERSECTIONS.
5. ALL BEAMS TO BE SIZED BY A LICENSED STRUCTURAL ENGINEER.
6. ALL LUMBER SIZES AND SPACING TO BE VERIFIED BY CONTRACTOR PRIOR TO CONSTRUCTION.
7. CONTRACTOR TO PROVIDE ADEQUATE ROOF VENTILATION AS REQ'D. BY CURRENT CODES.

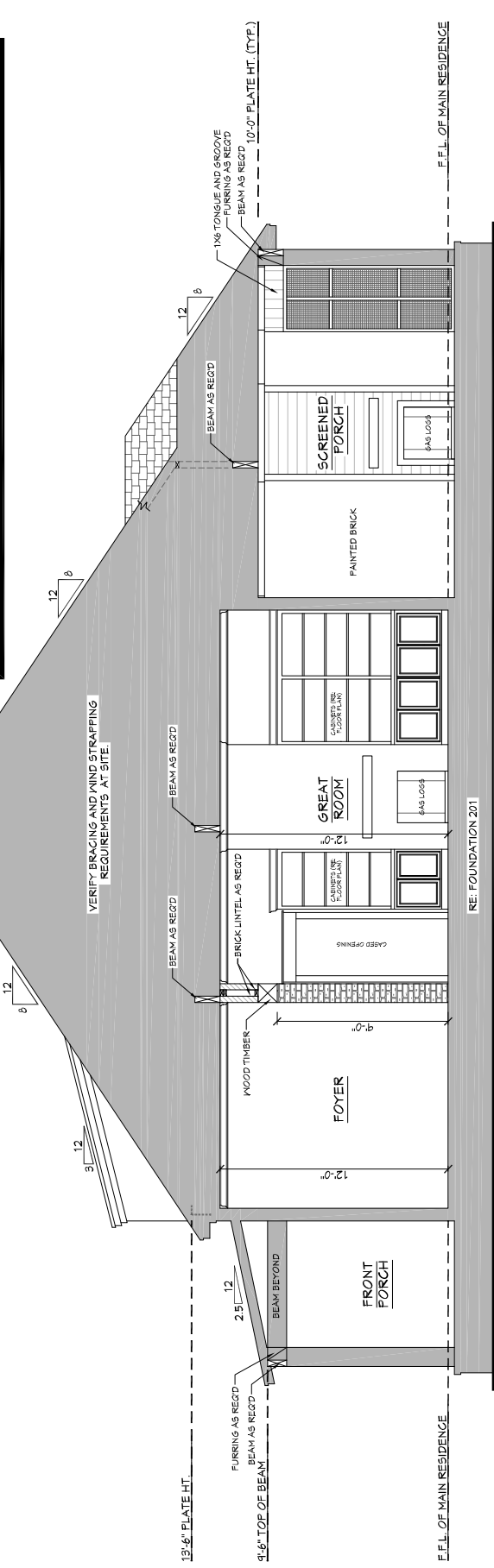

701 SCALE: 3/8" = 1'-0"

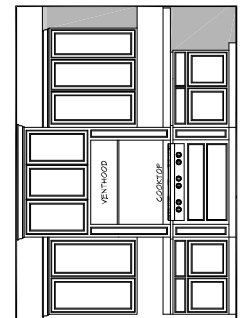

702 SCALE: 3/8" = 1'-0"

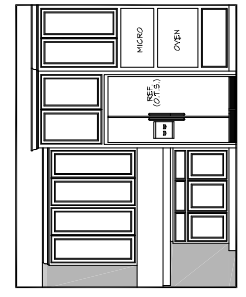

703 SCALE: 3/8" = 1'-0"

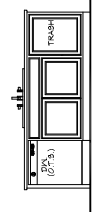

704 SCALE: 3/8" = 1'-0"

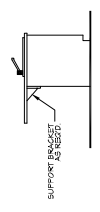

705 SCALE: 3/8" = 1'-0"

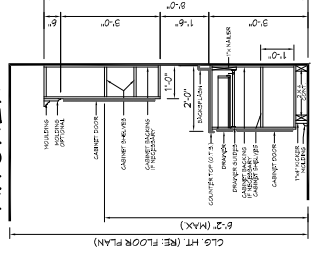

706 SCALE: N.T.S.

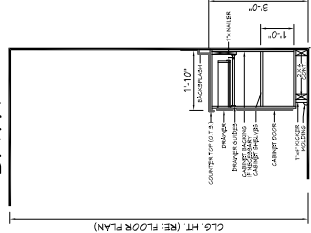

706 SCALE: N.T.S.

TYPICAL CABINET SECTIONS

