



# ROOF & FLOOR TRUSSES & BEAMS

Reilly Road Industrial Park  
Fayetteville, N.C. 28309  
Phone: (910) 864-8787  
Fax: (910) 864-4444

Bearing reactions less than or equal to 3000# are deemed to comply with the prescriptive Code requirements. The contractor shall refer to the attached Tables ( derived from the prescriptive Code requirements ) to determine the minimum foundation size and number of wood studs required to support reactions greater than 3000# but not greater than 15000#. A registered design professional shall be retained to design the support system for any reaction that exceeds those specified in the attached Tables. A registered design professional shall be retained to design the support system for all reactions that exceed 15000#.

Signature  
**David Landry**

### LOAD CHART FOR JACK STUDS

(BASED ON TABLES R502.5(1) & (b))  
NUMBER OF JACK STUDS REQUIRED @ EA END OF HEADER/GIRDER

END REACTION (UP TO)	REQ'D STUDS FOR (1) 1" X 1" HEADER	END REACTION (UP TO)	REQ'D STUDS FOR (1) 1" X 1" HEADER	END REACTION (UP TO)	REQ'D STUDS FOR (1) 1" X 1" HEADER
1700	1	2550	1	3400	1
3400	2	5100	2	6800	2
5100	3	7650	3	10200	3
6800	4	10200	4	13600	4
8500	5	12750	5	17000	5
10200	6	15300	6		
11900	7				
13600	8				
15300	9				

COUNTY	ADDRESS	MODEL	DATE REV.	DRAWN BY	SALESMAN
Beaufort / Harnett	Lot 83 South Creek	Roof	03/22/23	David Landry	Anthony Williams

BUILDER	JOB NAME	PLAN	SEAL DATE	QUOTE #	JOB #
Watermark Homes	Lot 83 South Creek	Blue Ash	N/A		J0323-1298

THIS IS A TRUSS PLACEMENT DIAGRAM ONLY. These trusses are designed as individual building components to be incorporated into the building design at the specification of the building designer. See individual design sheets for each truss design identified on the placement drawing. The building designer is responsible for temporary and permanent bracing of the roof and floor system and for the overall structure. The design of the truss support structure including headers, beams, walls, and columns is the responsibility of the building designer. For general guidance regarding bracing, consult BCSI-B1 and BCSI-B3 provided with the truss delivery package or online @ sbciindustry.com

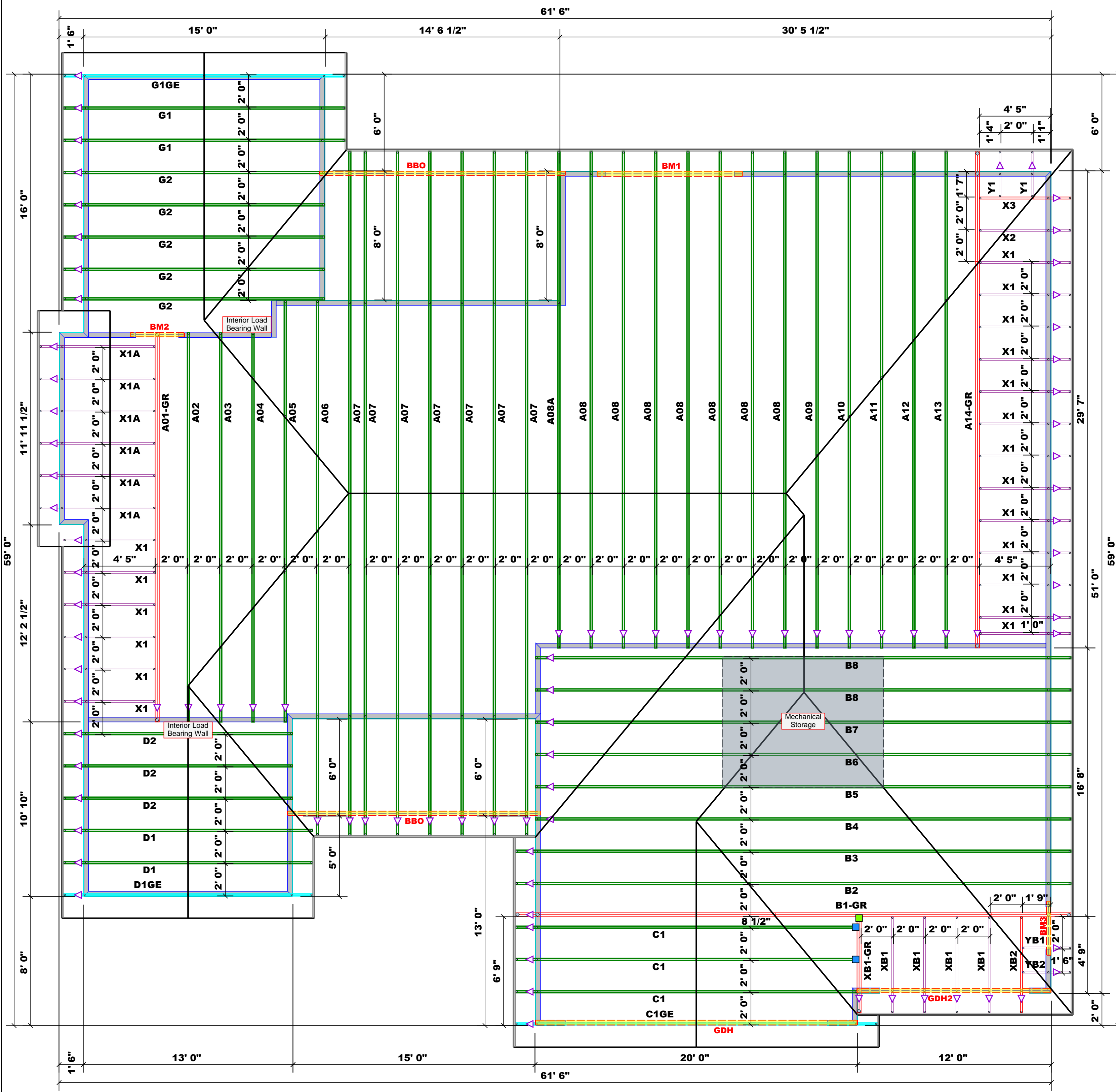

All Walls Shown Are Considered Load Bearing

Roof Area = 3636.32 sq.ft.  
Ridge Line = 83.1 ft.  
Hip Line = 100.23 ft.  
Horiz. OH = 205.35 ft.  
Raked OH = 81.8 ft.  
Decking = 125 sheets

Connector Information				Nail Information	
Sym	Product	Manuf	Qty	Supported Member	Header / Truss
■	HUS26	USP	2	Varies	16d/3-1/2" / 16d/3-1/2"
■	THD26-2	USP	1	Varies	16d/3-1/2" / 10d/3"

Products				
PlotID	Length	Product	Plies	Net Qty
BM1	9' 0"	1-3/4"x 9-1/4" LVL Kerto-S	2	2
BM2	4' 0"	2x10 SPF No.2	2	2
BM3	4' 0"	2x10 SPF No.2	2	2
GDH	20' 0"	1-3/4"x 11-7/8" LVL Kerto-S	2	2
GDH2	12' 0"	2x12 SPF No.1	2	2

1 Truss Placement Plan  
Scale: 1/4"=1'