

LOT INFORMATION:

PIN: 0529-88-6681.000
 DB: 4187 PG. 2243
 TOTAL LOT AREA = 0.595 AC = 25,904 SF
 HOUSE = 1,544 SF
 PORCH = 43 SF
 SIDEWALK = 57 SF
 DRIVEWAY = 624 SF
 AC PAD = 9 SF
 EXISTING IMPERVIOUS = 2,277 SF
 PERCENT IMPERVIOUS = 8.8 %
 MAXIMUM IMPERVIOUS = 7,000 SF

BUILDING SETBACKS
 FRONT - 35' FROM R/W
 REAR - 25'
 SIDE - 10'
 SIDE CORNER - 20'

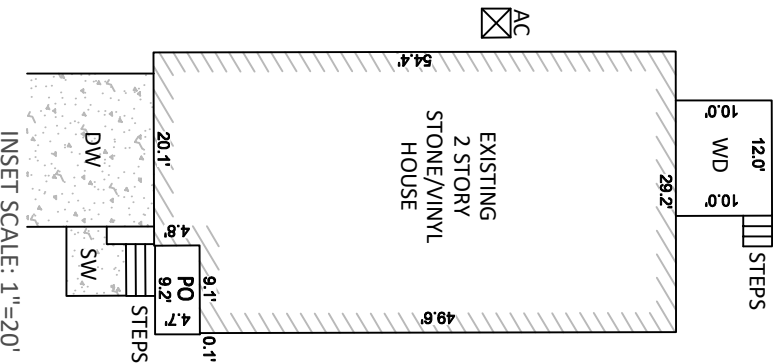

INSET SCALE: 1" = 20'

CURVE	RADIUS	LENGTH	CHORD DIRECTION	CHORD
C38	300.00'	76.17'	S76°44'1.8"W	75.97'

NOTES:

1. THIS SURVEY WAS PREPARED BY BATEMAN CIVIL SURVEY CO., UNDER THE SUPERVISION OF STEVEN P. CARSON, PLS.
2. THIS PLAN HAS BEEN PREPARED FOR LAYOUT AND PERMITTING PURPOSES ONLY.
3. PROPERTY LINES SHOWN WERE TAKEN FROM EXISTING FIELD EVIDENCE, EXISTING DEEDS AND PLATS OF PUBLIC RECORD, AND INFORMATION SUPPLIED TO THE SURVEYOR BY THE CLIENT
4. ALL DISTANCES ARE HORIZONTAL GROUND DISTANCES AND ALL BEARINGS ARE NORTH CAROLINA STATE PLANE COORDINATE SYSTEM UNLESS OTHERWISE SHOWN.
5. THIS MAP IS NOT FOR RECORDATION AND SHOULD BE REVIEWED BY A LOCAL GOVERNMENT AGENCY FOR COMPLIANCE WITH ANY APPLICABLE LAND DEVELOPMENT REGULATIONS
6. THE BASIS OF NORTH AND ALL EASEMENTS, RIGHTS-OF-WAYS, BUFFERS, SETBACKS AND ADJOINERS, ETC. REFERENCED IN TITLE BLOCK
7. NO INVESTIGATION INTO THE EXISTENCE OF JURISDICTIONAL WETLANDS OR RIPARIAN BUFFERS PERFORMED BY THIS FIRM.
8. SURVEYOR HAS MADE NO INVESTIGATION OR INDEPENDENT SEARCH FOR EASEMENTS OF RECORD, ENCUMBRANCES, RESTRICTIVE COVENANTS, OWNERSHIP TITLE EVIDENCE OR ANY OTHER FACTS THAT AN ACCURATE AND CURRENT TITLE SEARCH MAY DISCLOSE.
9. FEMA FLOOD HAZARD STATEMENT: LOTS SHOWN ON THIS PLAT ARE NOT LOCATED WITHIN THE FEMA FLOOD HAZARD "ZONE AE" AS SHOWN ON FEMA MAP NO. 3720064000J & 3720054800J EFFECTIVE DATE 10/3/2006.
10. ZONING: RA-30
11. PROPERTY OWNER: DAVIDSON HOMES
1903 NORTH HARRISON AVENUE
CARY, NC 27513

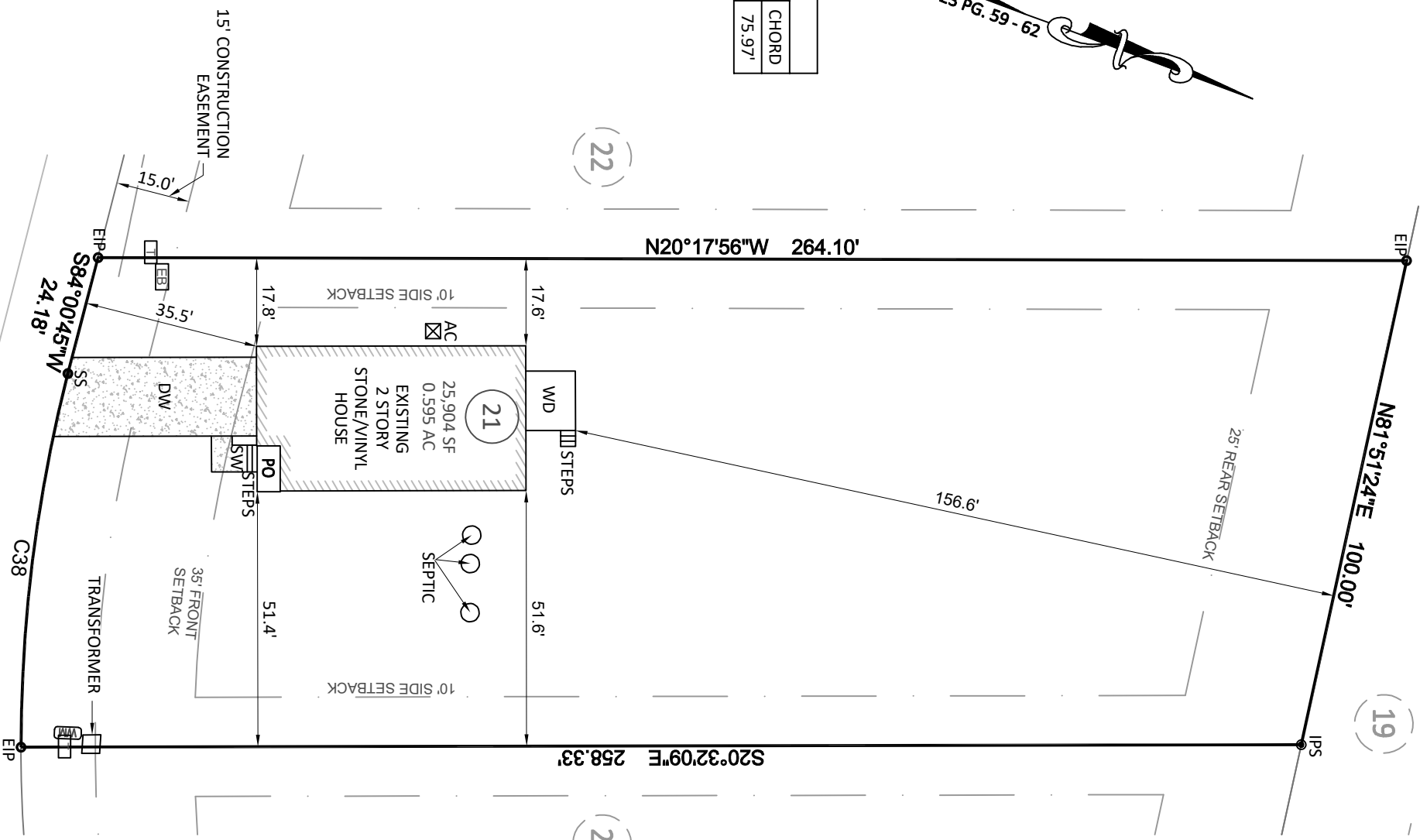
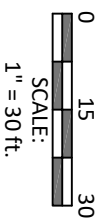
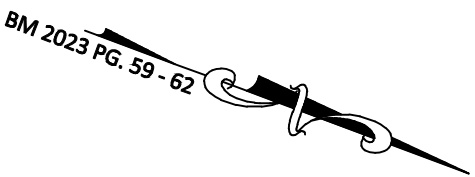

VICINITY MAP
(Not to Scale)

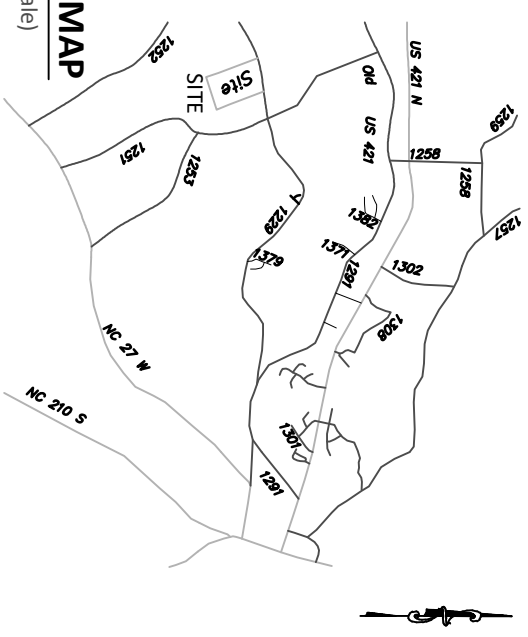

1, STEVEN P. CARSON, CERTIFY THAT THIS PLAT WAS DRAWN UNDER MY DIRECT SUPERVISION FROM A SURVEY MADE UNDER MY SUPERVISION (PLAT BOOK REFERENCED IN TITLE BLOCK); THAT THE BOUNDARIES NOT SURVEYED ARE CLEARLY INDICATED AS DRAWN FROM INFORMATION LISTED UNDER REFERENCES; THAT THE RATIO OF PRECISION AS CALCULATED IS 1:10,000+; AND THAT THIS MAP MEETS THE REQUIREMENTS OF THE STANDARD OF PRACTICE FOR LAND SURVEYING IN NORTH CAROLINA. L-4752 DATED:

STEVEN P. CARSON
 7/25/23

- LEGEND**
- PO = PORCH
 - SP = SCREENED PORCH/PATIO
 - CP = COVERED PORCH/PATIO
 - WD = WOOD DECK
 - SW = SIDEWALK
 - DW = CONC DRIVEWAY
 - P = CONC PATIO
 - ⊗ = COMPUTED POINT
 - X = MAG NAIL FOUND
 - = IRON PIPE FOUND
 - = IRON PIPE SET
 - ⦿ = SCRIBE SET (SS)
 - Ⓜ = WATER METER
 - Ⓢ = WATER WELTER
 - Ⓤ = CLEAN OUT
 - Ⓦ = AIR CONDITIONER
 - Ⓤ = SEWER MANHOLE
 - Ⓤ = ELECTRIC BOX
 - Ⓤ = CABLE BOX
 - Ⓤ = TELEPHONE PEDESTAL
 - Ⓤ = CATCH BASIN
 - Ⓤ = IRRIGATION CONTROLLER
 - Ⓤ = LIGHT POLE
 - Ⓤ = UTILITY POLE
 - Ⓤ = FIRE HYDRANT
 - Ⓤ = DRAIN INLET
 - Ⓤ = WATER VALVE
 - Ⓤ = STREET SIGN
 - Ⓤ = YARD INLET
 - Ⓤ = GAS METER
 - Ⓤ = ELECTRIC METER

This map is of an existing parcel of land and is only intended for the parties and purposes shown. This map not for recordation. No title report provided.

FINAL SURVEY
 FOR
DAVIDSON HOMES

WELLERS KNOLL - LOT 21
 48 VAN WINKLE STREET, LILLINGTON, NC
 LITTLE RIVER TOWNSHIP, HARNETT COUNTY
 DATE: 7/25/23 DRAWN BY: DOM CHECKED BY: SPC
 REFERENCE: BM 2023 PG. 59-62 BC# 230051 SCALE: 1" = 30'



Bateman Civil Survey Company
 Engineers • Surveyors • Planners
 2524 Reliance Avenue, Apex, NC 27539 P: 919.577.1080 Fax: 919.577.1081
 www.batemancivilsurvey.com info@batemancivilsurvey.com
 NCBELS Firm No. C-2378