

SOUTHEASTERN SOIL & ENVIRONMENTAL ASSOC., INC.

PROPOSED SUBSURFACE WASTE DISPOSAL SYSTEM DETAIL SHEET

SUBDIVISION: Liberty Meadow

LOT 24

INITIAL SYSTEM: APPROVED 25% REDUCTION

REPAIR Approved 25% Reduction

DISTRIBUTION: SERIAL

DISTRIBUTION SERIAL

BENCHMARK: 100.0

LOCATION N. Beach

NO. BEDROOMS: 3

LTAR 0.49 gpd/ft²

LINE	FLAG COLOR	ELEVATION	LENGTH
I { 1	B	100.00	40
2	P	99.67	55
3	B	99.33	90
4a	P	99.00	50
			225
4b	P	99.00	45
R { 5	B	99.67	90
6	P	99.25	90
			225

BY B.C. Raymond

DATE 02/23/2022

TYPICAL PROFILE

THERE SHALL BE NO GRADING,

0-17 LS v fri gran

CUTTING, LOGGING OR OTHER SOIL

17-36 scl firm SBK

DISTURBANCE IN SEPTIC AREA

VR2 ≥ 36"

HEALTH DEPARTMENT USE ONLY.

DESIGNS DO NOT GURANTEE FUNCTIONALITY

Southeastern Soil & Environmental Associates, Inc.

P.O. Box 9321
Knoxville, TN 37931
Phone: (615) 522-4433
Email: miko@seasoutheastern.com

Liberty Meadow
~~42, 43, and 39 OS Repair~~
24 25

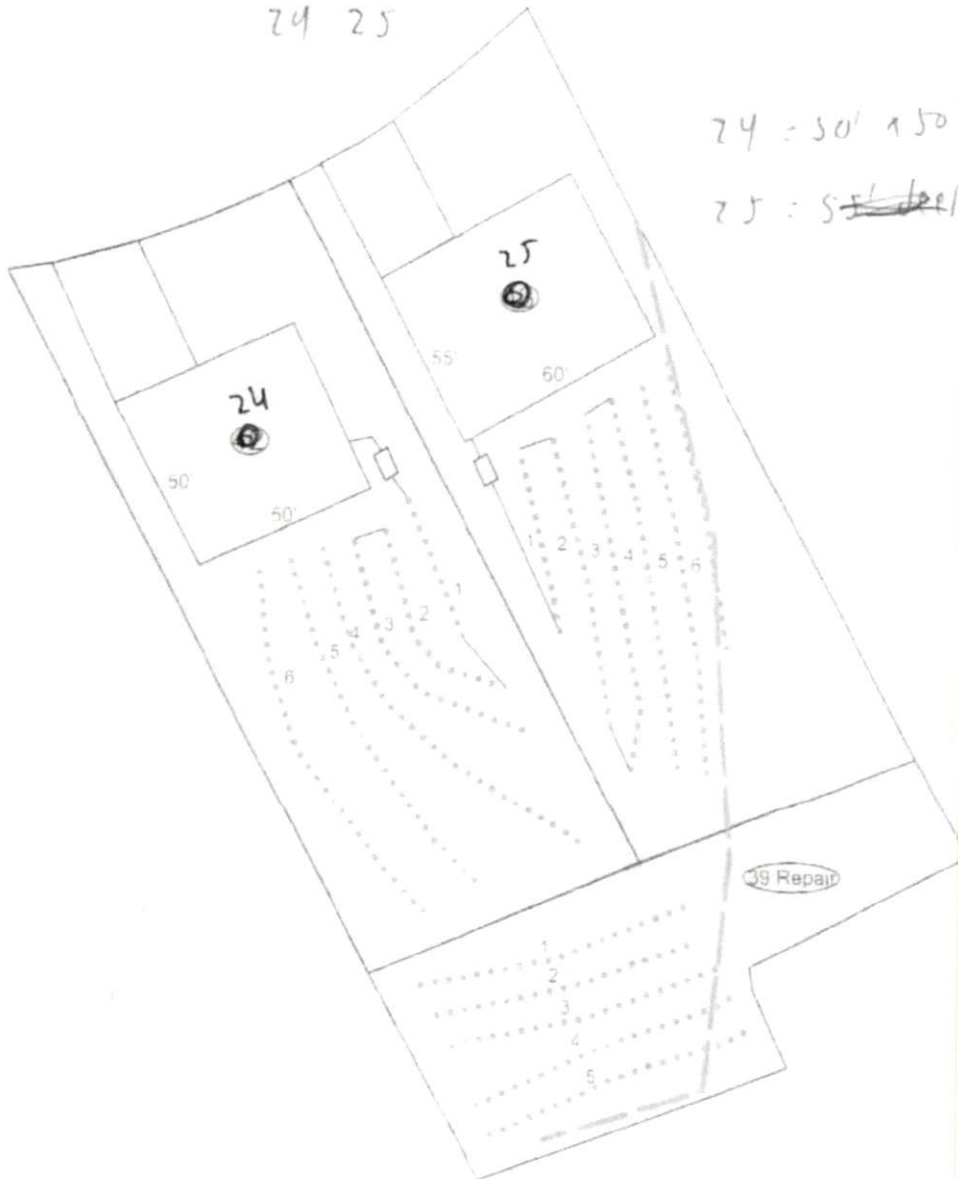

24 = 50' x 50'
25 = ~~55'~~ deep 60' w x
55' deep

Scale:
1" = 50'