

VICINITY MAP

REFERENCE:
 LOT 3
 HOLLY PLACE
 DEED BOOK 4187, PAGE 1730
 DEED BOOK _____ PAGE _____
 FLAT BOOK 2022, PAGE 545
 FLAT BOOK 2023, PAGE 452
 PIN: 0578-18-3001.000
 PID: 030578 0068 07

NOT FOR RECORDATION

I FURTHER CERTIFY THAT THE PROPERTY SHOWN HEREON IS NOT LOCATED IN A SPECIAL FLOOD HAZARD AREA AS DETERMINED BY THE FEDERAL EMERGENCY MANAGEMENT AGENCY.

FLOOD HAZARD: ZONE X
 MAP: 3710056800K - PANEL: 0568
 EFFECTIVE: 3 OCT. 2006

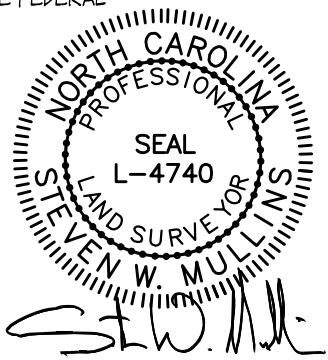

JOINT DRIVE
 FLAT BOOK 2022, PAGE 545
 NO ADDITIONAL ACCESS TO
 BARBECUE CHURCH ROAD
 (NCSR 1209)

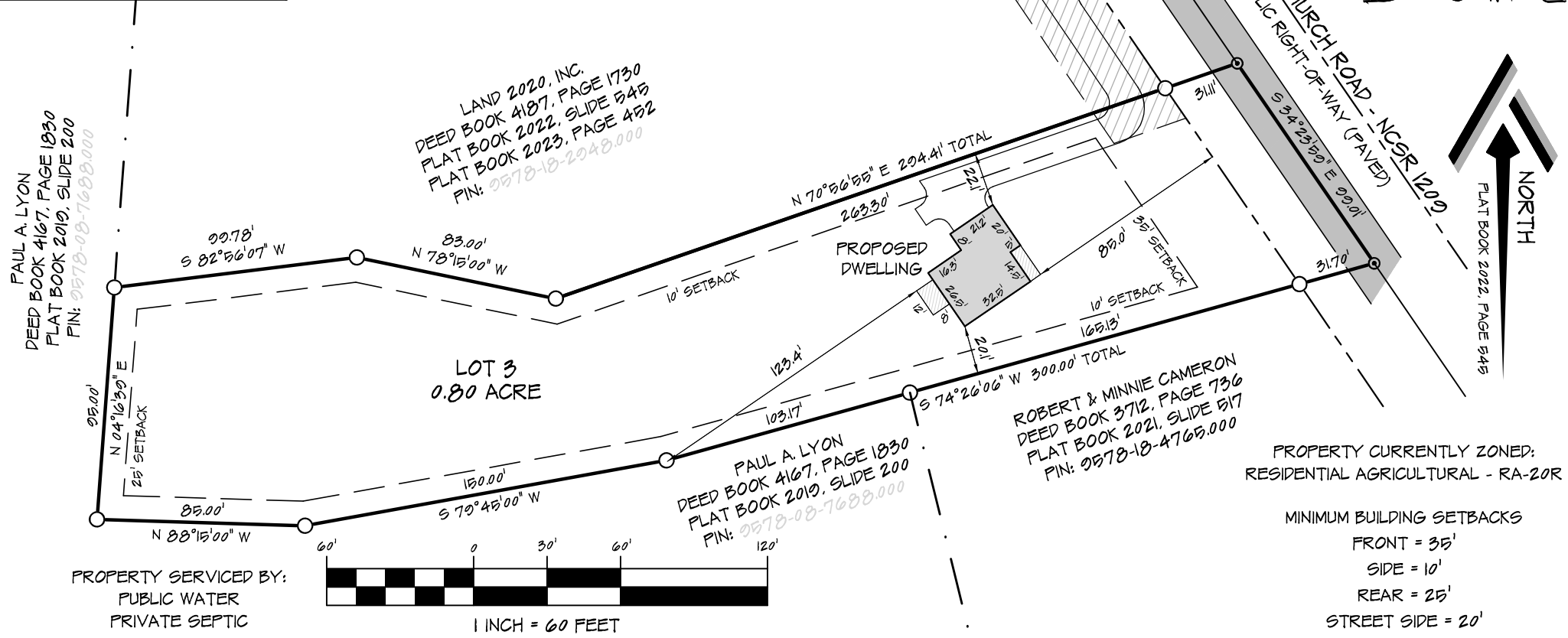

SITE PLAN

LOT 3
 HOLLY PLACE

4065 BARBECUE ROAD
 SANFORD, NC 27330

CURRENT OWNER:

LAND 2020, INC.
 350 WAGONER DRIVE
 FAYETTEVILLE, NC 28303

REVISIONS:

ATLAS
 Surveying
 & Mapping

PROFESSIONALLY SURVEYED BY:

**ATLAS SURVEYING
 AND MAPPING**

1503 OLD CARBANTON ROAD
 SANFORD, NC 27330
 919 478-3045
 FIRM: 1458
 ATLASURVEYINGANDMAPPING@GMAIL.COM

CITY LIMITS: NONE
 COUNTY: HARNETT
 STATE: NORTH CAROLINA
 TOWNSHIP: BARBECUE
 PIN: 0565-62-1807.000
 DATE: 13 SEPTEMBER 2023

DRAWN BY: SWM 1
 CHECKED BY: SWM 2
 SCALE: 1" = 60'
 PROJECT: 23-024