

NORTH CAROLINA HARNETT COUNTY  
 I, Mickey R. Bennett, PLS do certify that this plat was drawn under  
 my supervision (see deed description recorded in Book (see ref.), Page  
 (see ref.), that the ratio of precision as calculated is 1:10000.  
 Witness my original signature, registration number and seal this  
 28th day of February, A.D. 2023.

NOTE: THIS PLAT WAS DRAWN FROM RECORDED PLATS, DEEDS AND  
 PUBLIC INFORMATION NO NEW SURVEY WAS PERFORMED AS  
 OF DATE SHOWN.

THIS PROPERTY DOES NOT LIE IN A FLOOD HAZARD AREA  
 AS SHOWN ON FEMA MAP NO: 3710956800K.  
 EFFECTIVE DATE 10/03/06.



MICKEY R. BENNETT  
 L - 1514

I, MICKEY R. BENNETT, PLS, CERTIFY  
 That this survey is of and existing parcel  
 or parcels of land or one or more existing  
 easements and does not create a new street  
 or change an existing street.

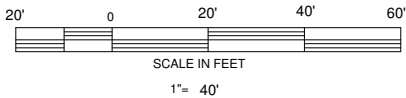
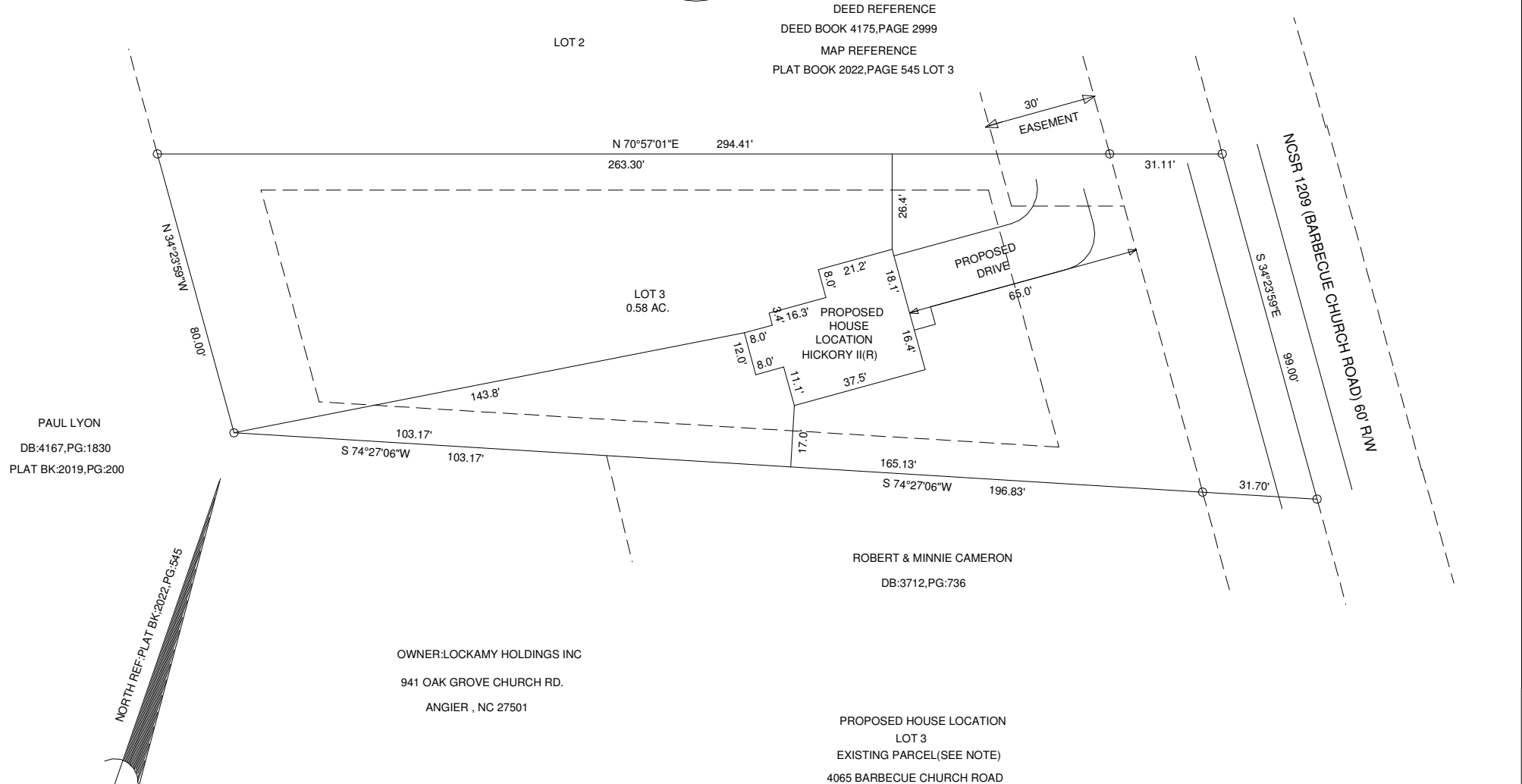

SR 1209 (BARBECUE CHURCH RD.) SR 11221 DOLL HOUSE RD. SITE VICINITY MAP NOT TO SCALE	SURVEY FOR		<b>HOLLY PLACE (LYON BUILDERS INC.)</b>		<b>BENNETT SURVEYS</b> 1662 CLARK RD., LILLINGTON, N.C. 27546 (910) 893-5252		F-1304
	TOWNSHIP	BARBECUE	COUNTY	HARNETT	SCALE: 1" = 40'	SURVEYED BY:	FIELD BOOK
	STATE:	NORTH CAROLINA	DATE:	FEBRUARY 28, 2023		DRAWN BY:	MRB
ZONED	RA-20R	WATERSHED DISTRICT	PID #	039578 0068 07	CHECKED & CLOSURE BY:		23080
			PIN #	9578-18-3901.000			