

VICINITY MAP

REFERENCE:  
 LOT 3  
 HOLLY PLACE  
 DEED BOOK 4187, PAGE 1730  
 DEED BOOK \_\_\_\_\_ PAGE \_\_\_\_\_  
 FLAT BOOK 2022, PAGE 545  
 FLAT BOOK 2023, PAGE 452  
 PIN: 0578-18-3001.000  
 PID: 030578 0068 07

**NOT FOR RECORDATION**

I FURTHER CERTIFY THAT THE PROPERTY SHOWN HEREON IS NOT LOCATED IN A SPECIAL FLOOD HAZARD AREA AS DETERMINED BY THE FEDERAL EMERGENCY MANAGEMENT AGENCY.

FLOOD HAZARD: ZONE X  
 MAP: 3710056800K - PANEL: 0568  
 EFFECTIVE: 3 OCT. 2006

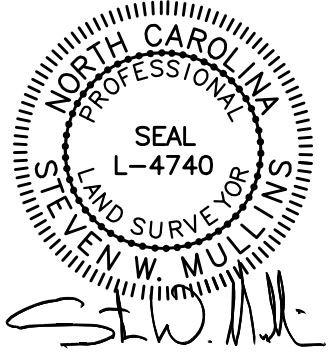

JOINT DRIVE  
 FLAT BOOK 2022, PAGE 545  
 NO ADDITIONAL ACCESS TO  
 BARBECUE CHURCH ROAD  
 (NCSR 1209)

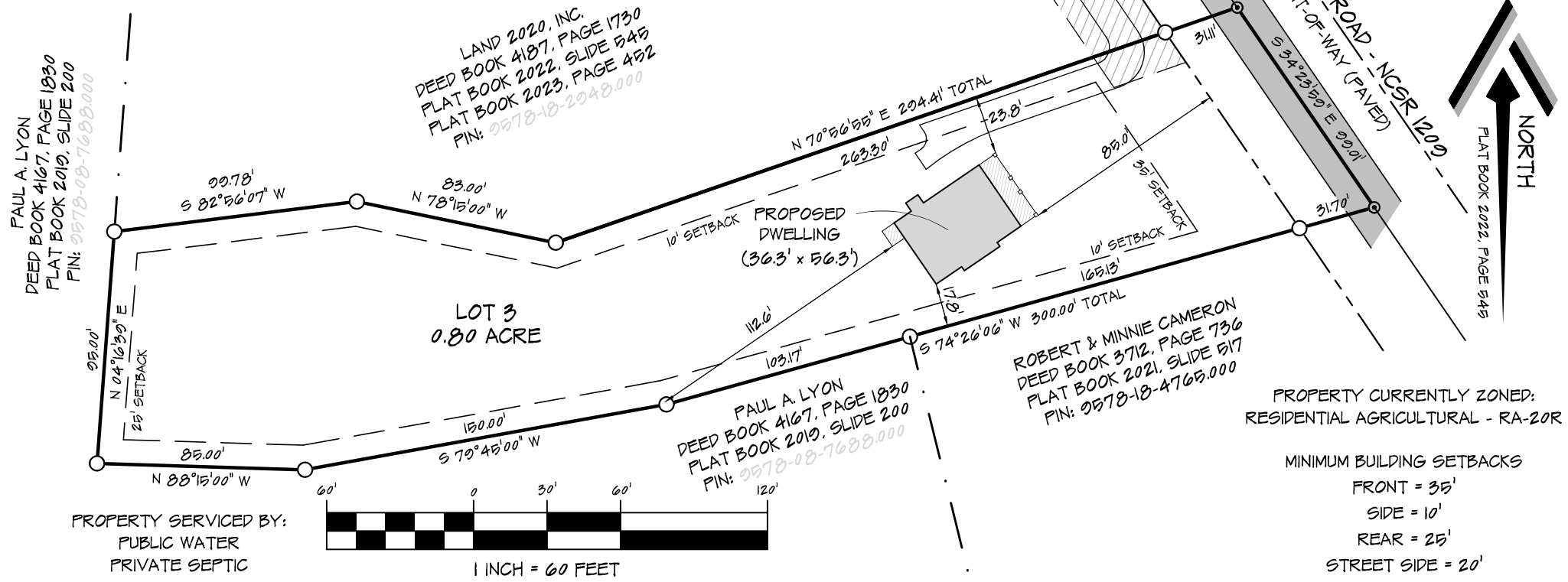

SITE PLAN

LOT 3  
 HOLLY PLACE

4065 BARBECUE ROAD  
 SANFORD, NC 27330

CURRENT OWNER:

LAND 2020, INC.  
 350 WAGONER DRIVE  
 FAYETTEVILLE, NC 28303

REVISIONS:

**ATLAS**  
 Surveying  
 & Mapping

PROFESSIONALLY SURVEYED BY:

**ATLAS SURVEYING  
 AND MAPPING**

1503 OLD CARBANTON ROAD  
 SANFORD, NC 27330  
 919 478-3045  
 FIRM: 1458  
 ATLASURVEYINGANDMAPPING@GMAIL.COM

CITY LIMITS: NONE  
 COUNTY: HARNETT  
 STATE: NORTH CAROLINA  
 TOWNSHIP: BARBECUE  
 PIN: 0565-62-1807.000  
 DATE: 7 NOVEMBER 2023

DRAWN BY: SWM 1  
 CHECKED BY: SWM 2  
 SCALE: 1" = 60'  
 PROJECT: 23-024