

FOUNDATION SURVEY

NOTE:
THIS SURVEY IS OF AN EXISTING PARCEL OR PARCELS
OF LAND AND DOES NOT CREATE A NEW STREET OR
CHANGE AN EXISTING STREET.
Melvin A. Graham
SURVEYOR

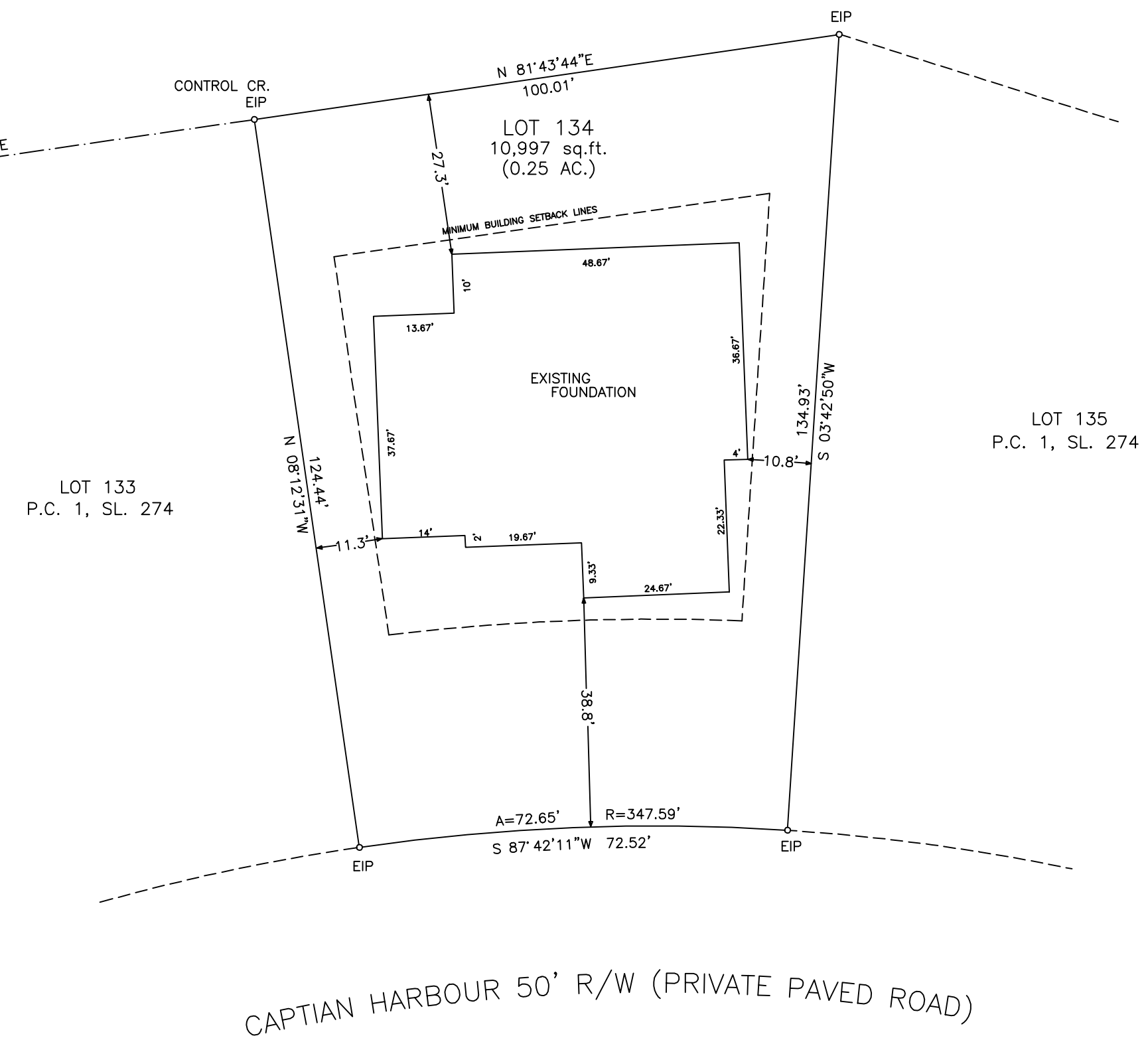
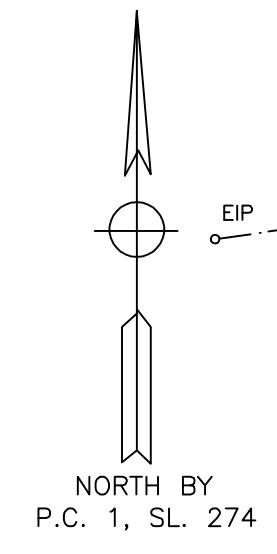

NOTES:
PROPERTY CONSIST OF ALL OF LOT 135, BLOCK J,
PHASE THREE, CAROLINA LAKES AS RECORDED IN
P.C. 1, SL. 274 HARNETT COUNTY REGISTRY.

ALL AREAS BY COORDINATE METHOD

PID # 03958510 0134

PIN # 9595-09-7457.000

LOT 134 P.C. 1, SL. 274

DEED REF: 4169, PG. 1565

MINIMUM BUILDING SETBACKS
FRONT - 35'
SIDELINES - 10'
SIDE STREET - 20'
REAR - 25'

- LEGEND:**
EIP-EXISTING IRON PIPE OR IRON ROD
NIP-NEW IRON PIPE OR IRON ROD
NRRS-NEW RAILROAD SPIKE
ERRS-EXISTING RAILROAD SPIKE
NPK-NEW P.K. NAIL
EPK-EXISTING P.K. NAIL
ECM-EXISTING CONCRETE MONUMENT
C/L-CENTER LINE
PP-POWER POLE
LP-LIGHT POLE
R/W-RIGHT OF WAY
CP-CALCULATED POINT
-E- ELECTRICITY
* - GROUND ELEVATION
-X-X- FENCE

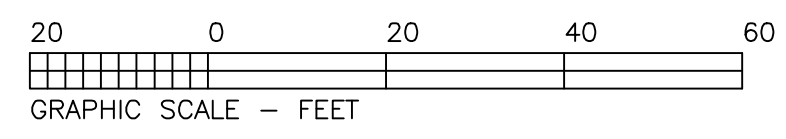

THIS PROPERTY IS NOT IN A SPECIAL
FLOOD HAZARD AREA ACCORDING TO
MAP NUMBER: 3710958400J
OF THE FEDERAL EMERGENCY MANAGEMENT
AGENCY. EFF. DATE: 10/03/2006

| | | |
|--|-------------------|---------------------|
| TOWNSHIP BARBECUE | COUNTY HARNETT | STATE NC |
| SURVEY FOR (OWNER) WICKER CONSTRUCTION CORP. 2804 CARBONTON ROAD SANFORD, NC 27330 | | DATE: 05/30/2023 |
| | | SCALE: 1"=20' |
| | | PROJECT: 1523 |
| MELVIN A. GRAHAM, PLS. 3679 NICHOLSON ROAD CAMERON, NC 28326 PHONE(919)499-6174 | | REVISION: |