

South Creek Subd., Phase 3
Map #2020, Pages 348-351

67

87

South Creek Subd., Phase 4
Map #2023-65

88

89

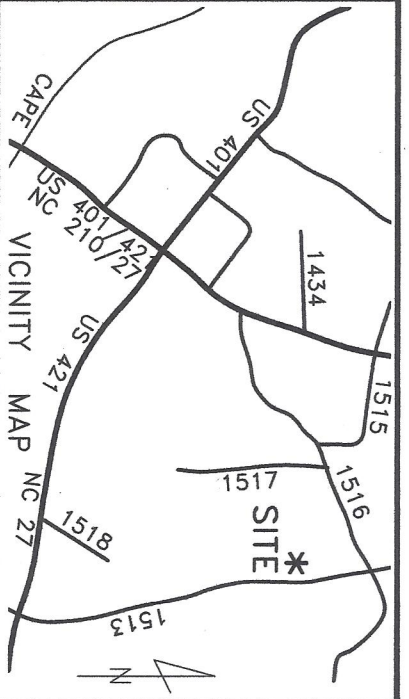
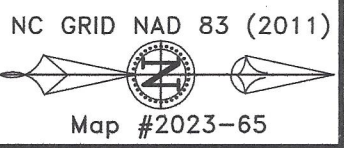

~ 139 Hazelwood Rd., Lillington ~
Lot 96, South Creek Subd., Phase IV
Map #2023-65

~ Foundation Survey ~
Signature Home Builders Inc.

Neill's Creek Twp. Harnett County
Scale: 1" = 40' Date: May 18, 2023

Surveyed & Mapped By
STREAMLINE LAND SURVEYING, Inc.
NC FIRM C-1898
870 NC 55 W, Coats, N.C. 27521
Phone: 910-897-7715

I hereby certify that the foundation location shown hereon is correct in relation to property lines of record.
NOTE: The purpose of this survey is to locate the newly constructed foundation.
Other features, fixtures, encumbrances and indications of use may be revealed by a complete site survey.



NOT FOR RECORDATION

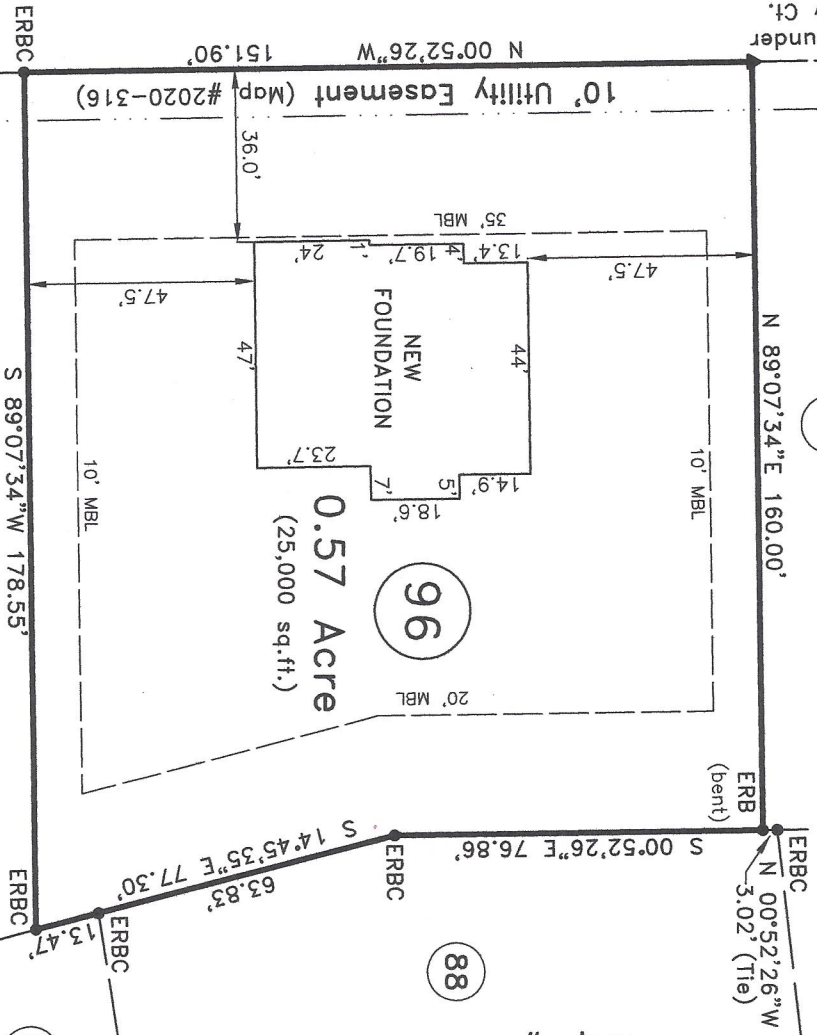

South Creek Subd., Phase 4
Map #2023-65

Impervious Surface Limit:
PHASE IV - 6,000 SF per lot

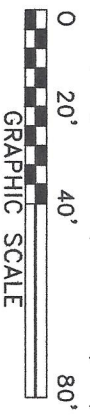

FEMA FLOOD HAZARD STATEMENT
The subject property shown on this plat is located within the FEMA "Zone X" (Minimal Flood Risk) Area as shown on FIRM Number: 3720066000J
Effective date: 10/3/2006

Note:
Foundation Location based upon nails set in concrete footing for brick masons on March 28th, 2023. As-built dimensions of foundation confirmed on this date.

LEGEND:

—	Subject Boundary Line
—	Adjoining Boundary Line
—	R/W Right-of-Way Line
—	C/L Centerline
—	Minimum Building Line
—	Survey tie lines
—	Calculated Point
—	Existing Iron Stake
—	Existing Iron Stake with Cap
—	Existing Iron Re-Bar with Cap
—	Below/Above Grade
—	Fire Hydrant
—	Water Meter
—	Water Valve
▲	CP
—	EIS
—	EISC
—	ERBC
—	BG/AG
—	FH
—	WM
—	WV