

~ 193 Indigo St., Lillington ~  
 Lot 86, South Creek Subd., Phase IV  
 Map #2023-65

~ Foundation Survey ~  
**Signature Home Builders Inc.**

Neill's Creek Twp. Harnett County  
 Scale: 1" = 40' Date: April 11, 2023

Surveyed & Mapped By  
**STREAMLINE LAND SURVEYING, Inc.**  
 NC FIRM C-1898  
 870 NC 55 W, Coats, N.C. 27521  
 Phone: 910-897-7715

I hereby certify that the foundation location shown hereon is correct in relation to property lines of record.

NOTE: The purpose of this survey is to locate the newley constructed foundation.  
 Other features, fixtures, encumbrances and indications of use may be revealed by a complete site survey.



**NOT FOR RECORDATION**

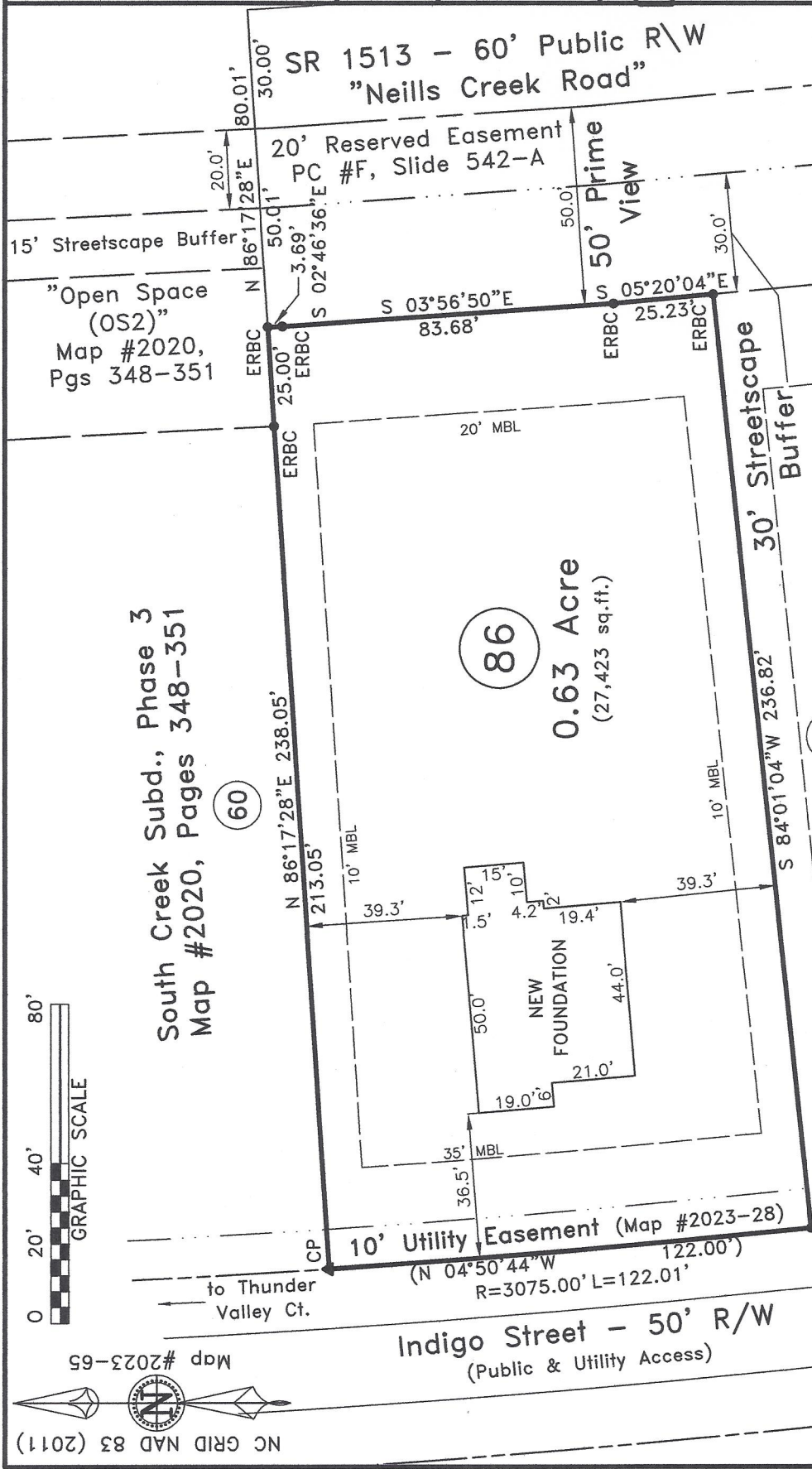

**LEGEND:**

|     |                                    |
|-----|------------------------------------|
| —   | Subject Boundary Line              |
| --- | Adjoining Boundary Line            |
| --- | R/W Right-of-Way Line              |
| --- | C/L Centerline                     |
| --- | Minimum Building Line              |
| --- | Survey tie lines                   |
| ▲   | CP Calculated Point                |
| --- | EIS Existing Iron Stake            |
| --- | EISC Existing Iron Stake with Cap  |
| --- | ERBC Existing Iron Re-Bar with Cap |
| --- | BG/AG Below/Above Grade            |
| --- | FH Fire Hydrant                    |
| --- | WM Water Meter                     |
| --- | WV Water Valve                     |

**South Creek Subd., Phase 4**  
**Map #2023-65**

**Impervious Surface Limit:**  
 PHASE IV - 6,000 SF per lot

**Note:**  
 Foundation Location based upon nails set in concrete footing for brick masons on March 28th, 2023. As-built dimensions of foundation confirmed on this date.

**FEMA FLOOD HAZARD STATEMENT**  
 The subject property shown on this plat is located within the FEMA "Zone X" (Minimal Flood Risk) Area as shown on FIRM Number: 3720066000J  
 Effective date: 10/3/2006

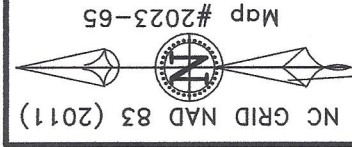

Map #2023-65

NC GRID NAD 83 (2011)