

THIS IS TO CERTIFY THAT ON THE 8th DAY OF MARCH 2023 AN ACTUAL SURVEY WAS DONE UNDER MY SUPERVISION OF THE PROPERTY SHOWN HEREON, THIS MAP IS NOT INTENDED TO MEET GS 47-30 RECORDING REQUIREMENTS.

Dean M. Rhoads

SIGNED _____
DEAN M. RHOADS, PLS (L-4679)

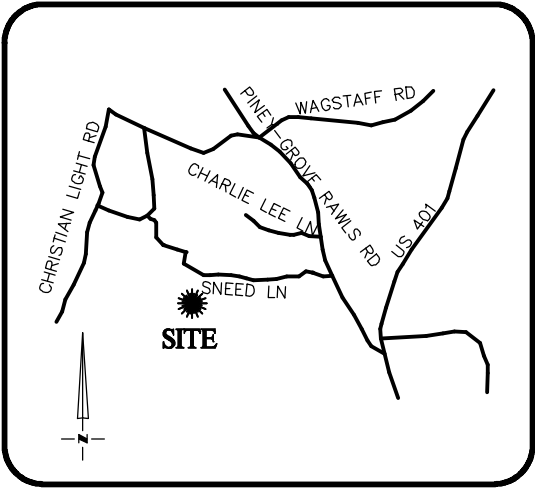

VICINITY MAP
Not To Scale

LEGEND

- PROPERTY LINE
- ADJACENT PROPERTY LINES
- CLOSURE EXCEEDS 1 INCH IN 10,000 FT.
- IPS ● - IRON PIN SET
- EIP ○ - EXISTING IRON PIPE
- CP ○ - COMPUTED POINT
- DB - DEED BOOK
- PB - BOOK OF MAPS/PLAT BOOK
- PG - PAGE
- #131 STREET ADDRESS



SETBACKS: (PB 2022 PG 427)

- FRONT - 20'
- REAR - 20'
- SIDE - 4'
- CORNER YARD - 12'

CALMING PLACE
50' PUBLIC R/W & UTILITY

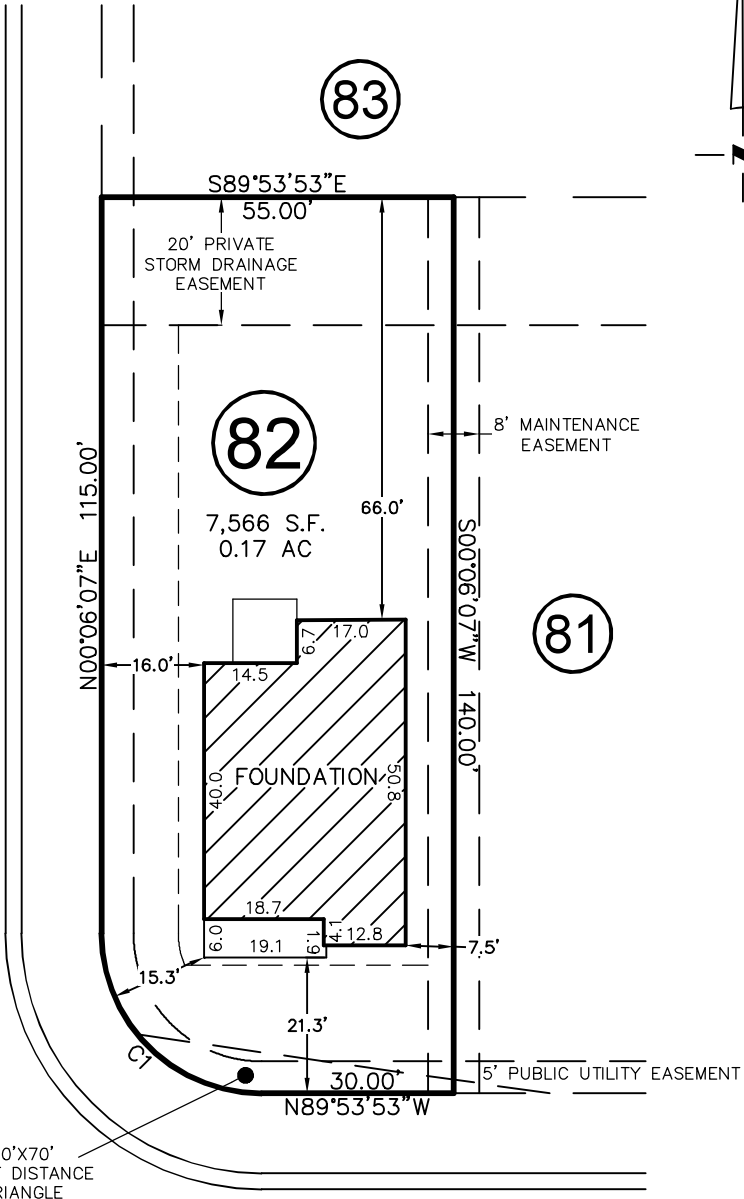

PB 2022 PG 427

RETREAT DRIVE

50' PUBLIC R/W & UTILITY

CURVE	RADIUS	ARC LENGTH	CH LENGTH	CH BEARING
C1	25.00'	39.28'	35.36'	S44°53'53"E

THIS PROPERTY MAY BE SUBJECT TO ANY AND ALL APPLICABLE DEED RESTRICTIONS, EASEMENTS, RIGHT-OF-WAY, UTILITIES AND RESTRICTIVE COVENANTS WHICH MAY BE OF RECORD OR IMPLIED

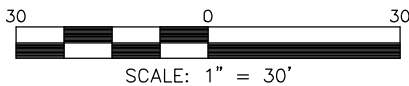

FOUNDATION SURVEY

FOR
#131 RETREAT DRIVE

LOT 82, SERENITY SUBDIVISION, PHASE 1 (LOTS LESS THAN 9,000 SF)
Hector's Creek Township, Harnett County, North Carolina

PROPERTY OF: _____ GARMAN HOMES
MAP BOOK 2022 PAGE 419-433 DEED REFERENCE _____

RESIDENTIAL LAND SERVICES, PLLC.

1917 Evans Road
Cary, North Carolina 27513
Phone (919) 378-9316
Firm License # P-0873

DRAWN: DWT | SURVEYED: MC | CHECKED: JWW | DATE: MARCH 8, 2023