

THIS LAYOUT IS INTENDED FOR THE PURPOSE OF TRUSS LOCATION AND PLACEMENT ONLY. REFER TO THE BUILDING PLANS FOR ACTUAL BUILDING CONSTRUCTION.

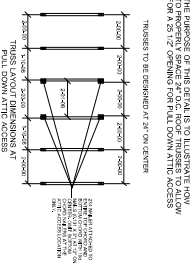
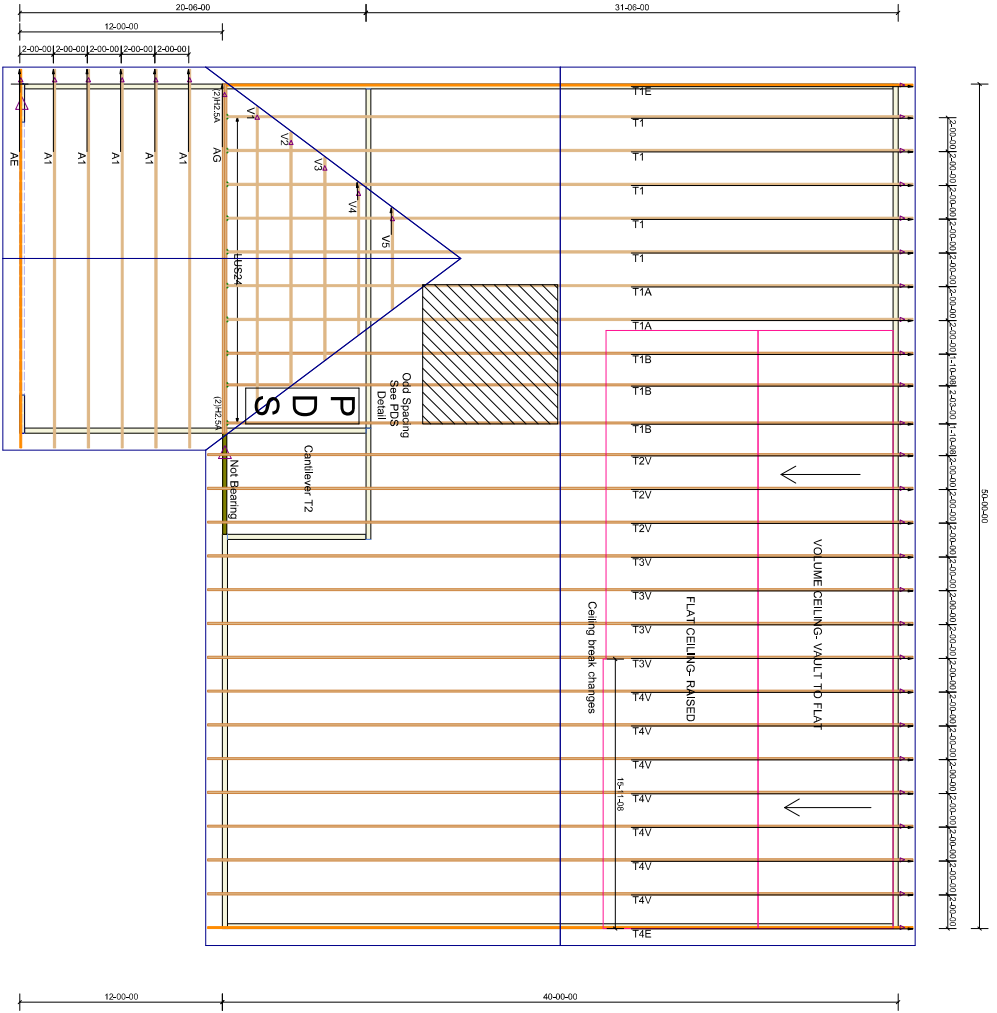

Truss Connector List			Qty
Symbol	Manuf	Product	
B	Simpson	LUS24	10

		DEDICATED TO QUALITY AND EXCELLENCE 200 EMMETT ROAD DUNN, NORTH CAROLINA 28534 PHONE: 910-892-5394 FAX: 910-892-5394	
PROJECT: 125 Birchwood Grove CUSTOMER: KB HOME MODEL: 150.1773 "A" w/Vol. Ceiling GOL			
SCALE: NOT TO SCALE	P.O. NUMBER: PO #	ORDER:	
DRAWN BY: MWM	PRINT DATE: 4/1/22	REV: XXXX	SHIP DATE:
TOP LIVE: 20 PSF TOP DEAD: 10 PSF BOTM DEAD: 10 PSF WIND SPD: 120 MPH		GENERAL NOTES: DO NOT CUT OR MODIFY TRUSSES. TRUSSES ARE SPACED 24' ON CENTER UNLESS NOTED OTHERWISE. REFER TO THE INDIVIDUAL TRUSS DESIGN DRAWINGS FOR THE LOCATION OF LATERAL BRACING AND MULTIPLY CONNECTION REQUIREMENTS. PER ANSI TPI-1-2002 THE TRUSS ENGINEER IS RESPONSIBLE FOR THE DESIGN OF ALL TRUSS CONNECTIONS. THIS TRUSS PLACEMENT PLAN RECOMMENDS ANGLE TO BEARING CONNECTIONS AND ALL OTHER CONNECTIONS WHICH SHALL BE REVIEWED BY THE BUILDING DESIGNER. THE BUILDING DESIGNER SHALL RESOLVE ALL ROOF FORCES ADEQUATELY TO THE FOUNDATION.	