

- LEGEND**
- AC=AIR CONDITIONING UNIT
  - AG=ABOVE GROUND
  - BG=BELOW GROUND
  - CB=CATCH BASIN
  - CD=CONCRETE DRIVEWAY
  - CM=CATCH METER
  - ED=ELECTRIC DRIVEWAY
  - EM=ELECTRIC METER
  - EP=EDGE OF PAVEMENT
  - FI=FIRE HYDRANT
  - LP=LIGHT POLE
  - N/F=NONE OR FORMERLY
  - PP=POWER POLE
  - RP=REINFORCED CONC PIPE
  - R/W=RIGHT OF WAY
  - SC=SEWER CLEANOUT
  - SW=SIDEWALK
  - TP=TELEPHONE PEDESTAL
  - TR=TRANSFORMER
  - WM=WATER METER
  - WV=WATER VALVE
  - EP=EXISTING IRON PIPE
  - IP=IRON PIPE SET
  - ER=EXISTING IRON ROAD



THIS EXHIBIT MAP IS OF AN EXISTING PARCEL OR PARCELS OF LAND AND DOES NOT CREATE A NEW STREET OR CHANGE AN EXISTING STREET.

NICHOLAS M. FRENCH, PLS L-4817 DATE

THIS MAP IS ONLY INTENDED FOR THE PARTIES AND PURPOSES SHOWN. THIS MAP IS NOT FOR RECORDATION. NO TITLE REPORT PROVIDED.

THIS MAP MAY NOT BE A CERTIFIED SURVEY AND HAS NOT BEEN REVIEWED BY A LOCAL GOVERNMENT AGENCY FOR COMPLIANCE WITH ANY APPLICABLE LAND DEVELOPMENT REGULATIONS AND HAS NOT BEEN REVIEWED FOR COMPLIANCE WITH RECORDING REQUIREMENTS FOR PLATS.

**GENERAL NOTES:**

1. ALL DISTANCES ARE HORIZONTAL GROUND DISTANCES IN U.S. SURVEY FEET UNLESS OTHERWISE NOTED.
2. AREAS SHOWN HEREON WERE COMPUTED USING THE COORDINATE METHOD.
3. LINES NOT SURVEYED ARE SHOWN AS DASHED LINES FROM INFORMATION REFERENCED ON THE FACE OF THIS SURVEY.
4. PROPERTY MAY BE SUBJECT TO ANY/ALL EASEMENTS AND RESTRICTIONS OF RECORD. THIS SURVEY IS A CORRECT REPRESENTATION OF THE LAND PLATTED AND OR DEEDED AND HAS BEEN PREPARED WITHOUT THE BENEFIT OF A TITLE REPORT. A NORTH CAROLINA LICENSED ATTORNEY-AT-LAW SHOULD BE CONSULTED REGARDING CORRECT OWNERSHIP, WIDTH AND LOCATION OF EASEMENTS, AND OTHER TITLE QUESTIONS REVEALED BY TITLE EXAMINATION.
5. DRIVEWAY IMPERVIOUS CALCULATION SHOWN HEREON CALCULATED TO THE FRONT PROPERTY LINE/RIGHT-OF-WAY.
6. A PORTION OF THIS PARCEL IS LOCATED WITHIN A FLOOD HAZARD ZONE AS INDICATED ON CID NO. 37032B PANEL 0602, SUFFIX J HARNETT COUNTY WITH AN EFFECTIVE DATE OF 10/03/2006.

**IMPERVIOUS AREA**

HOUSE	1,091 SQ.FT.
DRIVE TO R/W	648 SQ.FT.
WALK	78 SQ.FT.
PATIO	9 SQ.FT.
<b>TOTAL</b>	<b>1,826 SQ.FT.</b>

**SETBACKS PER:**  
M.B. 2022, PG. 326-338

FRONT	35'
SIDE	10'
REAR	20'
CORNER	20'

FUTURE DEVELOPMENT

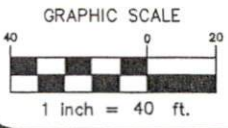
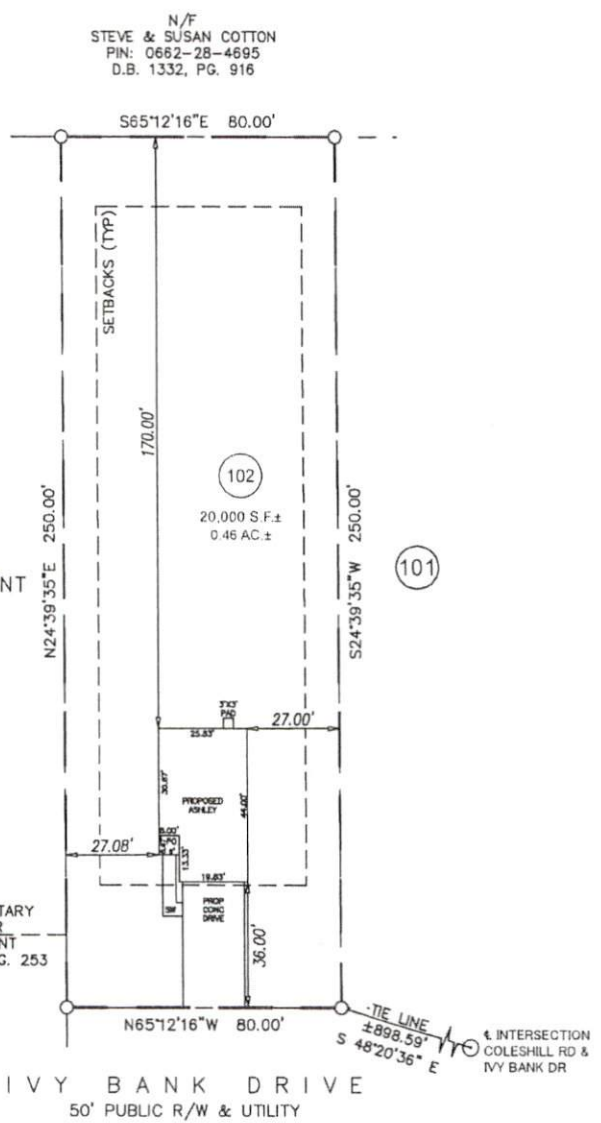

**PRELIMINARY PLOT PLAN**

PROJECT:	22 LGI ATHERSTONE
DRAWN BY:	MTH
SURVEYED BY:	N/A
SCALE:	1"=40'
FIELD WORK:	N/A
DWG DATE:	02-06-2023

FOR  
**LGI HOMES**  
180 IVY BANK DRIVE  
LOT 102 ATHERSTONE SUBDIVISION  
BLACK RIVER TWP., HARNETT CO., NC  
BK. 2022 PG. 326-338

**ECLS GLOBAL, INC.**  
U.S. VETERAN-OWNED  
19 N MCKINLEY ST  
COATS, NC 27521  
910.897.3257 ECLS@GLOBALINC.COM  
910.897.2329 (FAX) CD#C-4176