

THIS IS TO CERTIFY THAT ON THE 8th DAY OF JUNE 2023 AN ACTUAL SURVEY WAS DONE UNDER MY SUPERVISION OF THE PROPERTY SHOWN HEREON, THIS MAP IS NOT INTENDED TO MEET GS 47-30 RECORDING REQUIREMENTS.

SIGNED \_\_\_\_\_  
DEAN M. RHOADS, PLS (L-4679)

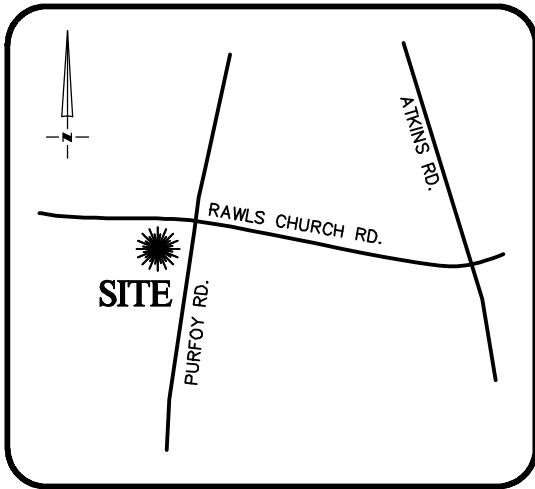

**VICINITY MAP**  
Not To Scale

**LEGEND**

- PROPERTY LINE
- ADJACENT PROPERTY LINES
- CLOSURE EXCEEDS 1 INCH IN 10,000 FT.
- IPS ● - IRON PIN SET
- EIP ○ - EXISTING IRON PIPE
- CP ○ - COMPUTED POINT
- DB - DEED BOOK
- PB - BOOK OF MAPS/PLAT BOOK
- PG - PAGE
- #508 STREET ADDRESS



SETBACKS: (PB 2021 PG 569)

FRONT-35'  
REAR -20'  
SIDE-10'  
CORNER -10'

OAK CREEK S/D  
PC #C SLIDE 83D

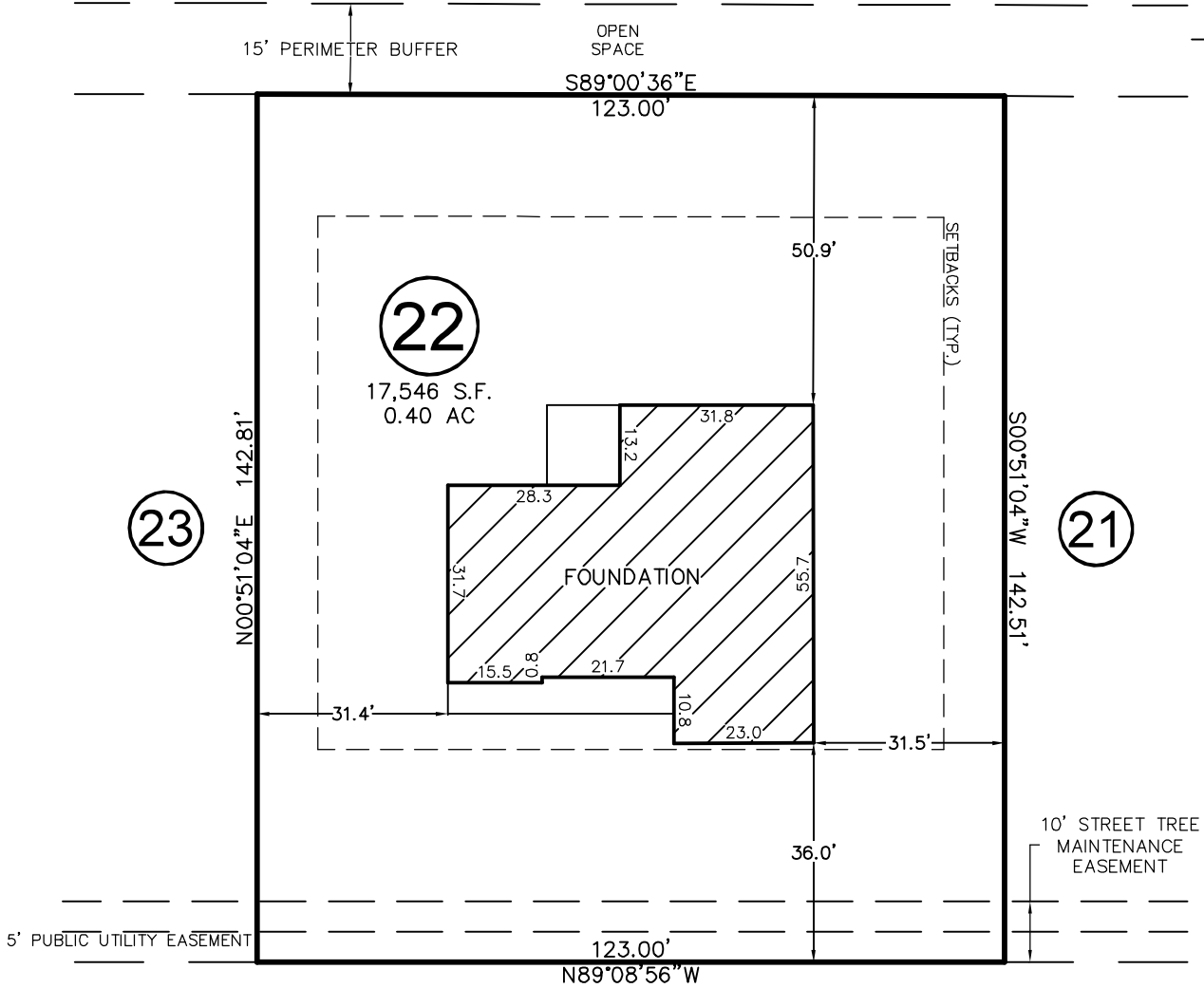
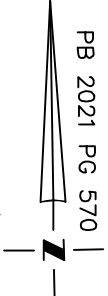

**LAMBERT LANE**

50' PUBLIC R/W  
& UTILITY EASEMENT

THIS PROPERTY MAY BE SUBJECT TO ANY AND ALL APPLICABLE DEED RESTRICTIONS, EASEMENTS, RIGHT-OF-WAY, UTILITIES AND RESTRICTIVE COVENANTS WHICH MAY BE OF RECORD OR IMPLIED

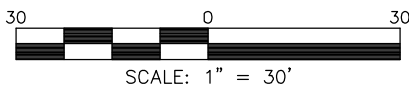

**RESIDENTIAL LAND SERVICES, PLLC.**

1917 Evans Road  
Cary, North Carolina 27513  
Phone (919) 378-9316  
Firm License # P-0873

**FOUNDATION SURVEY**

FOR  
#508 LAMBERT LANE  
LOT 22, PURFOY PLACE SUBDIVISION

Hectors Creek Township, Harnett County, North Carolina

PROPERTY OF: GEMSTONE HOMES  
MAP BOOK 2021 PAGE 567-571 DEED REFERENCE \_\_\_\_\_ PAGE \_\_\_\_\_

DRAWN: JWW    SURVEYED: MC    CHECKED: JWW    DATE: JUNE 8, 2023