

THIS IS TO CERTIFY THAT ON THE 30th DAY OF MAY 2023 AN ACTUAL SURVEY WAS DONE UNDER MY SUPERVISION OF THE PROPERTY SHOWN HEREON, THIS MAP IS NOT INTENDED TO MEET GS 47-30 RECORDING REQUIREMENTS.

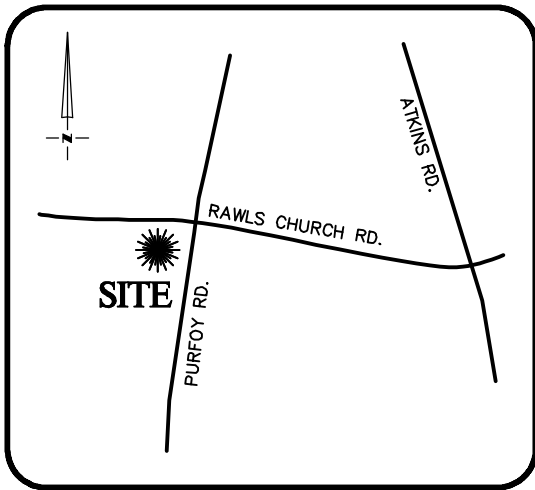

VICINITY MAP  
Not To Scale

SIGNED \_\_\_\_\_

DEAN M. RHOADS, PLS (L-4679)

**LEGEND**

- PROPERTY LINE
- ADJACENT PROPERTY LINES
- CLOSURE EXCEEDS 1 INCH IN 10,000 FT.
- IPS ● - IRON PIN SET
- EIP ○ - EXISTING IRON PIPE
- CP ○ - COMPUTED POINT
- DB - DEED BOOK
- PB - BOOK OF MAPS/PLAT BOOK
- PG - PAGE
- #484 STREET ADDRESS

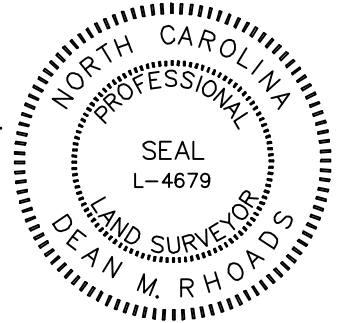

SETBACKS: (PB 2021, PG 567-571)

- FRONT - 35'
- REAR - 20'
- SIDE - 10'
- CORNER SIDE - 10'

PB 2021 PG 570

15

PC#C SLIDE 83D

14

PC#C SLIDE 83D

OPEN SPACE

15' PERIMETER BUFFER

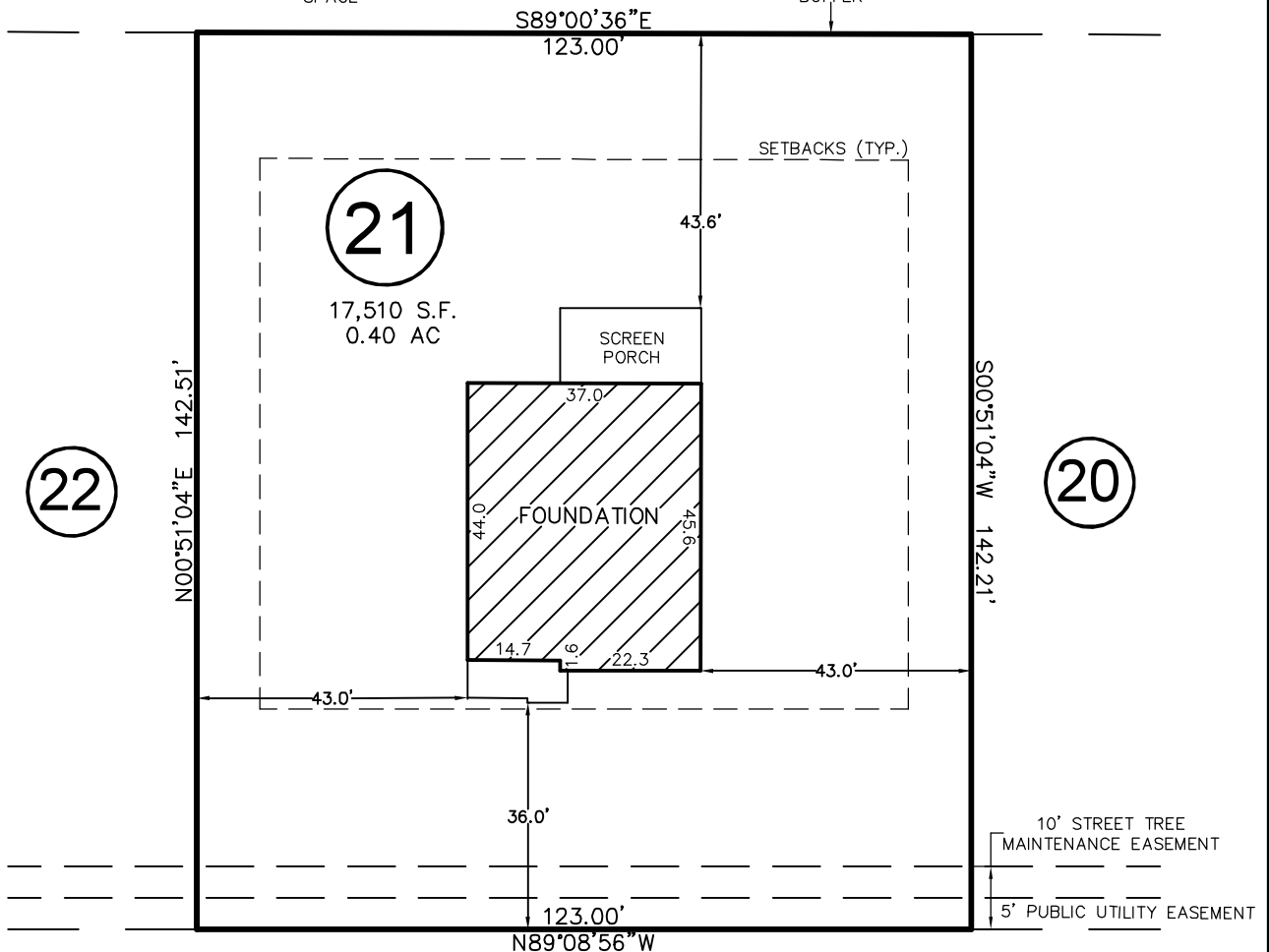

**LAMBERT LANE**  
50' PUBLIC R/W & UTILITY EASEMENT

THIS PROPERTY MAY BE SUBJECT TO ANY AND ALL APPLICABLE DEED RESTRICTIONS, EASEMENTS, RIGHT-OF-WAY, UTILITIES AND RESTRICTIVE COVENANTS WHICH MAY BE OF RECORD OR IMPLIED

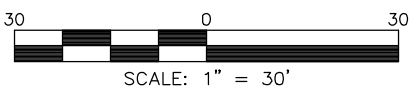

**RESIDENTIAL LAND SERVICES, PLLC.**

1917 Evans Road  
Cary, North Carolina 27513  
Phone (919) 378-9316  
Firm License # P-0873

**FOUNDATION SURVEY**

FOR  
#484 LAMBERT LANE  
LOT 21, PURFOY PLACE SUBDIVISION

Hector's Creek Township, Harnett County, North Carolina

PROPERTY OF: GEMSTONE HOMES

MAP BOOK 2021 PAGE 568-571 DEED REFERENCE \_\_\_\_\_ PAGE \_\_\_\_\_

DRAWN: DWT

SURVEYED: MC

CHECKED: JWW

DATE: MAY 30, 2023