

VICINITY MAP
Not To Scale

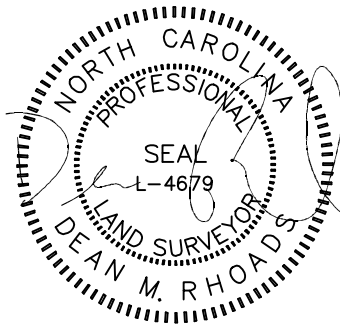

IMPERVIOUS SURFACE AREA	
DESCRIPTION	AREA
HOUSE w/ PORCH	2,652 S.F.
PATIO/HVAC/MISC.	183 S.F.
DRIVEWAY & WALKS	702 S.F.
TOTAL (PROPOSED)=	3,537 S.F.
*TOTAL (ALLOWED)=	5,300 S.F.

SETBACKS: (PB 2021 PG 569)

FRONT-35'
REAR -20'
SIDE-10'
CORNER -10'

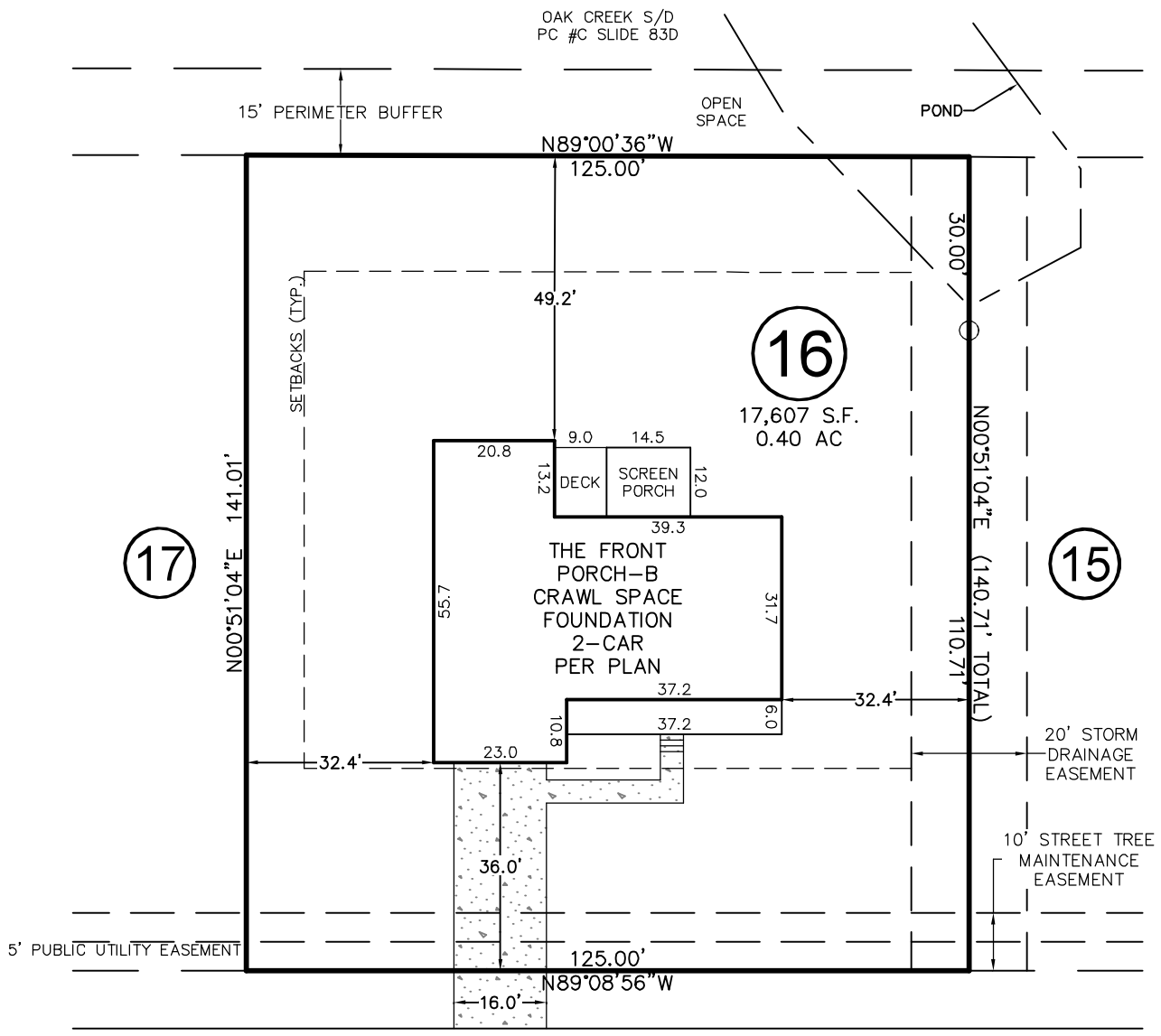
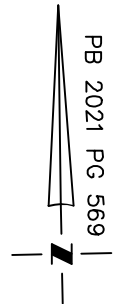

LAMBERT LANE

50' PUBLIC R/W
& UTILITY EASEMENT

THIS DRAWING DOES NOT
REFLECT AS-BUILT INFORMATION

THIS PROPERTY MAY BE SUBJECT TO ANY AND ALL APPLICABLE DEED
RESTRICTIONS, EASEMENTS, RIGHT-OF-WAY, UTILITIES AND
RESTRICTIVE COVENANTS WHICH MAY BE OF RECORD OR IMPLIED

PRELIMINARY PLAT
NOT FOR RECORDATION, CONVEYANCES, OR SALES.

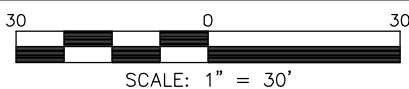

RESIDENTIAL LAND SERVICES, PLLC.

1917 Evans Road
Cary, North Carolina 27513
Phone (919) 378-9316
Firm License # P-0873

HOUSE LOCATION PLOT PLAN

FOR
#366 LAMBERT LANE
LOT 16, PURFOY PLACE SUBDIVISION

Hectors Creek Township, Harnett County, North Carolina

PROPERTY OF: GEMSTONE HOMES

MAP BOOK 2021 PAGE 567-571 DEED REFERENCE _____ PAGE _____

DRAWN: ADP

SURVEYED: N/A

CHECKED: DMR

DATE: FEBRUARY 9, 2023