

App# JFD 2302-
0027
80 Lily ANN LN

Harnett County Department of Public Health

Improvement Permit

A building permit cannot be issued with only an Improvement Permit

ISSUED TO: Craig Matthews Realty Inc PROPERTY LOCATION: 512006 Crawford RD
 NEW REPAIR EXPANSION SUBDIVISION _____ LOT # 7
 Type of Structure: 25% RESTRUCTION SYSTEM Site Improvements required prior to Construction Authorization Issuance: _____
 Proposed Wastewater System Type: SFD
 Projected Daily Flow: 360 GPD
 Number of bedrooms: 3 Number of Occupants: 6 max
 Basement Yes No
 Pump Required: Yes No May be required based on final location and elevations of facilities
 Type of Water Supply: Community Public Well Distance from well _____ feet Permit valid for: Five years
 Permit conditions: _____ No expiration

Authorized State Agent: James E. Manhart JR ZEHHS Date: 3-1-23 SEE ATTACHED SITE SKETCH
 The issuance of this permit by the Health Department in no way guarantees the issuance of other permits. The permit holder is responsible for checking with appropriate governing bodies in meeting their requirements. This site is subject to revocation if the site plan, plat, or the intended use changes. The Improvement Permit shall not be affected by a change in ownership of the site. This permit is subject to compliance with the provisions of the Laws and Rules for Sewage Treatment and Disposal and to conditions of this permit.

Construction Authorization

(Required for Building Permit)

The construction and installation requirements of Rules .1950, .1952, .1954, .1955, .1956, .1957, .1958, and .1959 are incorporated by references into this permit and shall be met. Systems shall be installed in accordance with the attached system layout.

ISSUED TO: Craig Matthews Realty Inc PROPERTY LOCATION: 512006 Crawford RD
 SUBDIVISION _____ LOT # 7
 Facility Type: New Expansion Repair
 Basement? Yes No Basement Fixtures? Yes No
 Type of Wastewater System** 25% RESTRUCTION SYSTEM (Initial) Wastewater Flow: 360 GPD
 (See note below, if applicable
25%/50% RESTRUCTION (Repair)
 Installation Requirements/Conditions
 Septic Tank Size 1000 gallons Number of trenches 3
 Pump Tank Size _____ gallons Exact length of each trench 100 feet Trench Spacing: 9 Feet on Center
 Trenches shall be installed on contour at a Soil Cover: 6 inches
 Maximum Trench Depth of: 18-20 max inches (Maximum soil cover shall not exceed
 (Trench bottoms shall be level to +/-1/4" 36" above the trench bottom)
 in all directions)
 Pump Requirements: _____ ft. TDH vs. _____ GPM Aggregate Depth: 6 inches below pipe
2 inches above pipe
12 inches total
 Conditions: _____

**WATER LINES (INCLUDING IRRIGATION) MUST BE 10FT. FROM ANY PART OF SEPTIC SYSTEM OR REPAIR AREA.
NO UTILITIES ALLOWED IN INITIAL OR REPAIR DRAIN FIELD AREA.**

***If applicable: I understand the system type specified is different from the type specified on the application. I accept the specifications of this permit.*

Owner/Legal Representative Signature: _____ Date: _____

This Construction Authorization is subject to revocation if the site plan, plat, or the intended use changes. The Construction Authorization shall not be transferred when there is a change in ownership of the site. This Construction Authorization is subject to compliance with the provisions of the Laws and Rules for Sewage Treatment and Disposal and to the conditions of this permit. SEE ATTACHED SITE SKETCH

Authorized State Agent: James E. Manhart JR ZEHHS Date: 3-1-23
 Construction Authorization Expiration Date: 3-1-28

Harnett County Department of Public Health
Site Sketch

Harnett County Government Complex
 307 W. Cornelius Harnett Boulevard
 Lillington, NC 27546

Property Location: SR 2006 Crawford RD
 Issued To: Craig Matthews Realty Inc Subdivision _____ Lot # 7
 Authorized State Agent: James E. Markham PH 2815 Date: 3-1-23
ph: 910-893-7547 fax: 910-893-9371

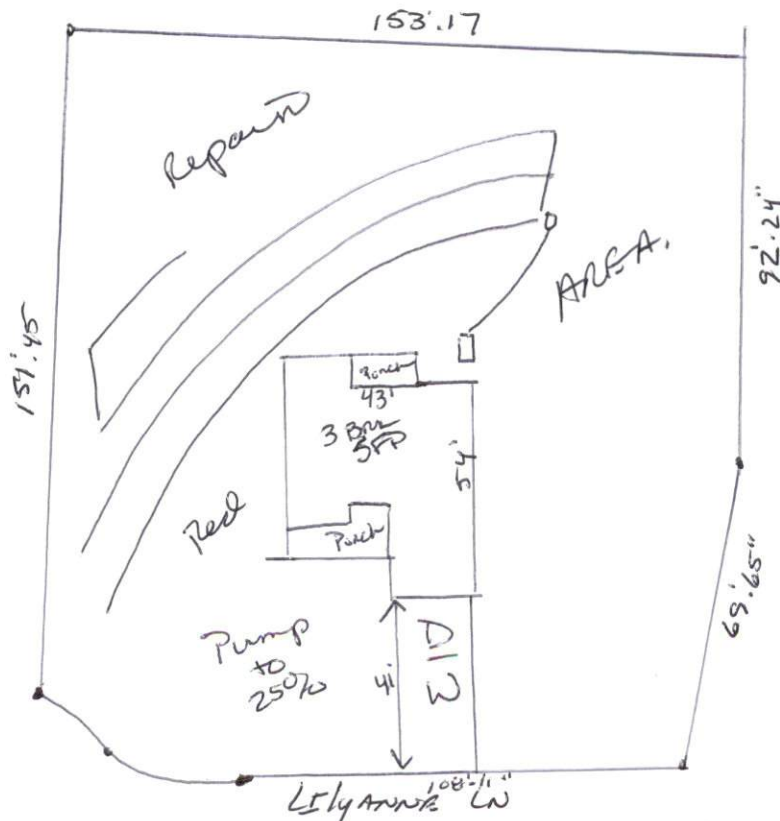

This drawing is for illustrative purposes only. System installation must meet all pertinent laws, rules, and regulations.