

# 1ST FLOOR FRAMING PLAN

WALLS AND CEILING

1/4" = 1'-0"

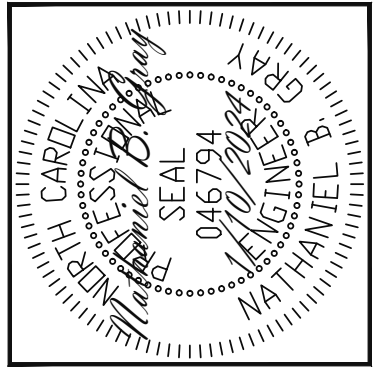
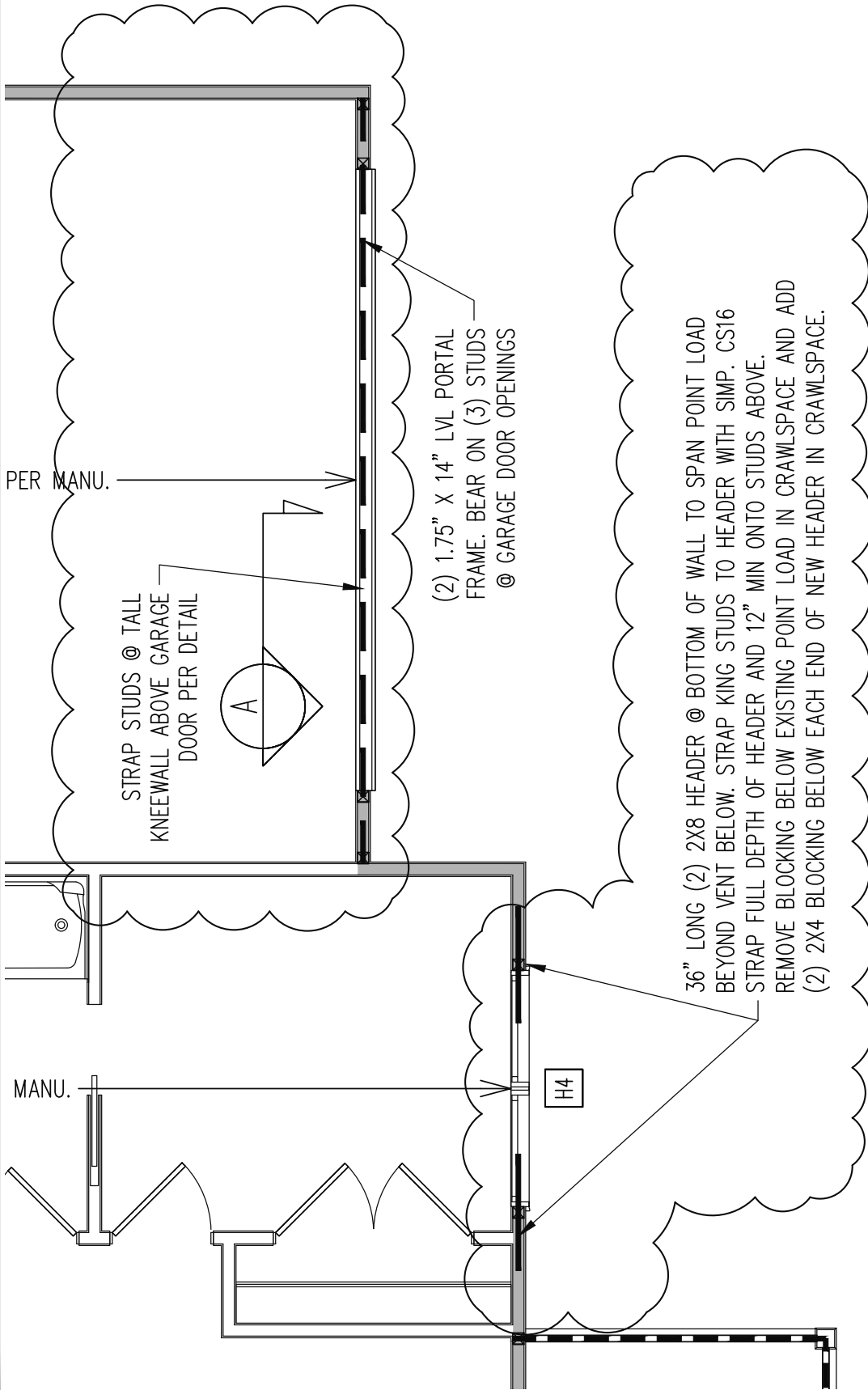

**Engineering**  
**Tech**  
 ASSOCIATES, P.A.

STRUCTURAL ENGINEERS  
 License No. C-3870  
 318 W Millbrook Rd. Unit 201  
 Raleigh, North Carolina 27609  
 Phone (919) 844-1661

<b>BOBBI AND BARBARA HUNT-WHITENER</b>			
<b>SCOPE:</b>	POINT LOAD SUPPORT /GARAGE PONY WALL STRAPPING	REV #	REF PROJ #
<b>LOC:</b>	260A D HALL RD	DATE	

ENG: **NBC**  
 DATE: **1/10/2024**

PARENT  
**23-65-013\_148**

PROJECT NO.  
**24-75-043**

SHEET NO.  
**SL1**

1 of 2

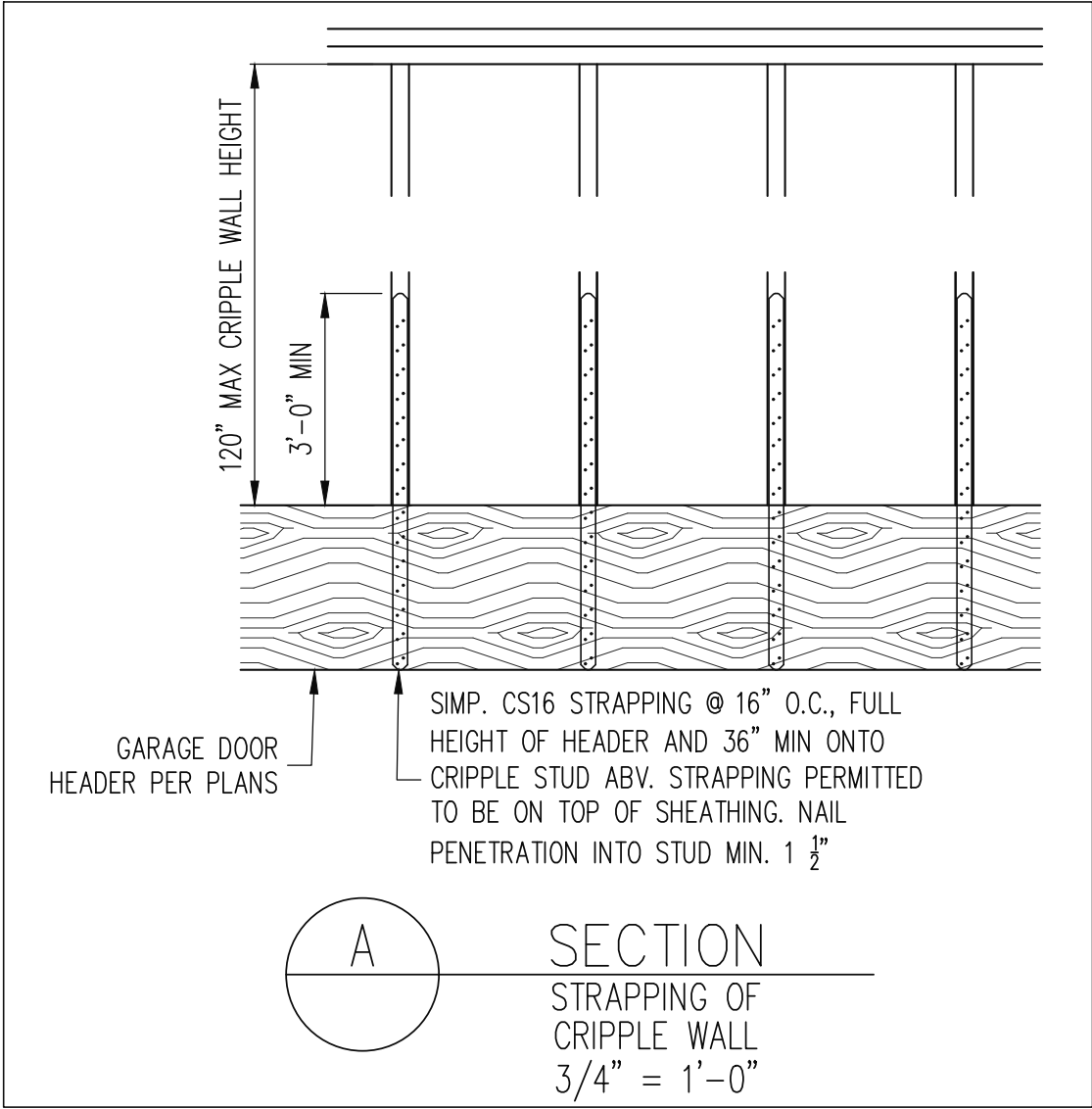
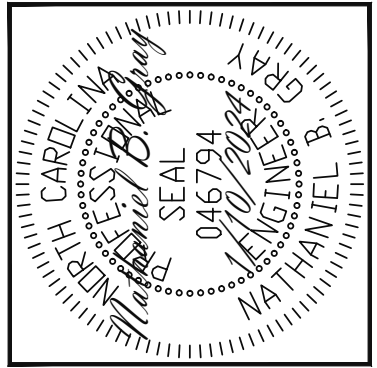

**Engineering Lech ASSOCIATES, P.A.**  
**STRUCTURAL ENGINEERS**  
 License No. C-3870  
 318 W Millbrook Rd. Unit 201  
 Raleigh, North Carolina 27609  
 Phone (919) 844-1661

<b>BOBBI AND BARBARA HUNT-WHITENER</b>	
<b>SCOPE:</b> POINT LOAD SUPPORT /GARAGE PONY WALL STRAPPING	
<b>LOC:</b> 260A D HALL RD	
<b>REV #</b>	<b>REF PROJ #</b>
<b>DATE</b>	

**ENG:** NBC  
**DATE:** 1/10/2024

**PARENT**  
 23-65-013\_148

**PROJECT NO.**  
 24-75-043

**SHEET NO.**  
 SL2

2 of 2