

I, MICHAEL P. GRIFFIN, certify that under my direction and supervision this map was drawn from an actual field survey; that the error of closure of the survey as calculated by coordinates is 1: 10,000+; that the area shown hereon was calculated by coordinates.

Witness my hand and seal this day of MONTH 2023.

BM 2022 PGS 458-462  
HARNETT CO. REGISTRY

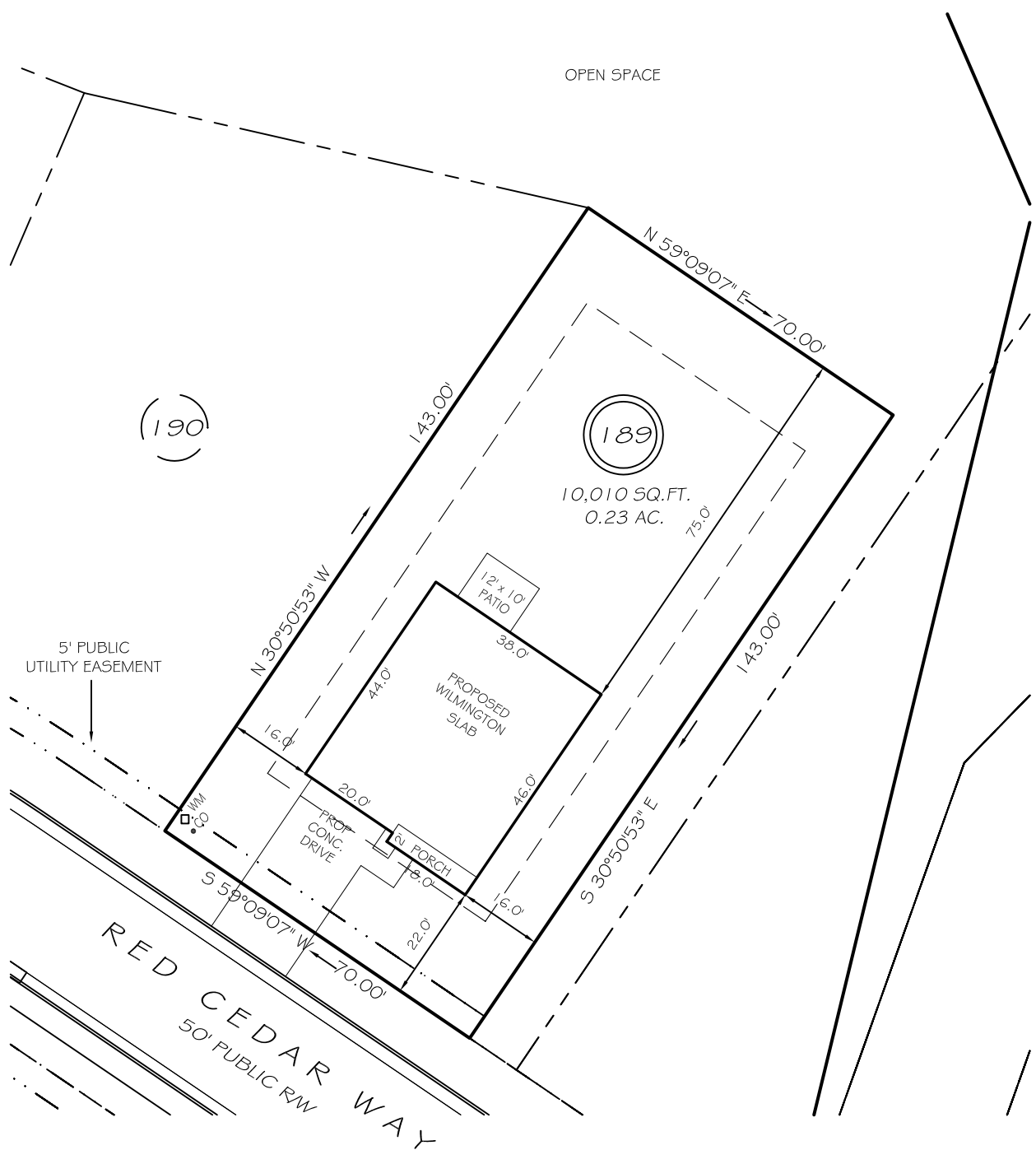

**IMPERVIOUS AREAS**

|                |                     |
|----------------|---------------------|
| HOUSE          | 1708 SQ. FT.        |
| DRIVE & WALKS  | 448 SQ. FT.         |
| PATIO          | 120 SQ. FT.         |
| <b>TOTAL</b>   | <b>2276 SQ. FT.</b> |
| <b>ALLOWED</b> | <b>3000 SQ. FT.</b> |

**SETBACKS**

|             |     |
|-------------|-----|
| FRONT       | 20' |
| REAR        | 15' |
| SIDE        | 10' |
| CORNER SIDE | 15' |

**LEGEND**

|     |                     |     |                    |
|-----|---------------------|-----|--------------------|
| EIP | EXISTING IRON PIPE  | FES | FLARED END SECTION |
| IPS | IRON PIPE SET       | WM  | WATER METER        |
| R/W | RIGHT OF WAY        | CO  | CLEAN OUT          |
| N/F | NOW OR FORMERLY     | FH  | FIRE HYDRANT       |
| EIS | EXISTING IRON STAKE | CB  | CATCH BASIN        |

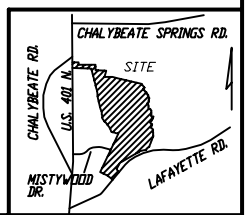

**PRELIMINARY**  
NOT FOR RECORDATION,  
SALES OR CONVEYANCE

**GLS** GRIFFIN LAND SURVEYING, INC.  
P. O. BOX 148  
FUQUAY-VARINA, NC 27526  
(919) - 567-1963

**PLOT PLAN**  
FOR  
**D. R. HORTON**  
**WOODGROVE**  
**LOT 189**  
283 RED CEDAR WAY  
NORTH CAROLINA  
HARNETT CO. HECTOR'S CREEK TWSHP

DRAWN BY **KDF**

DATE **1/24/23**

CHECKED BY **MPG**

SCALE **1" = 30'**