

**SITE PLAN**

**LOCATION:** Old US Hwy 421, Lillington, NC 27546, USA  
**LEGAL DESC.:** TR#3 ARTHUR L STEWART PC#E-106A  
**PARCEL ID:** 0620-15-2645.000

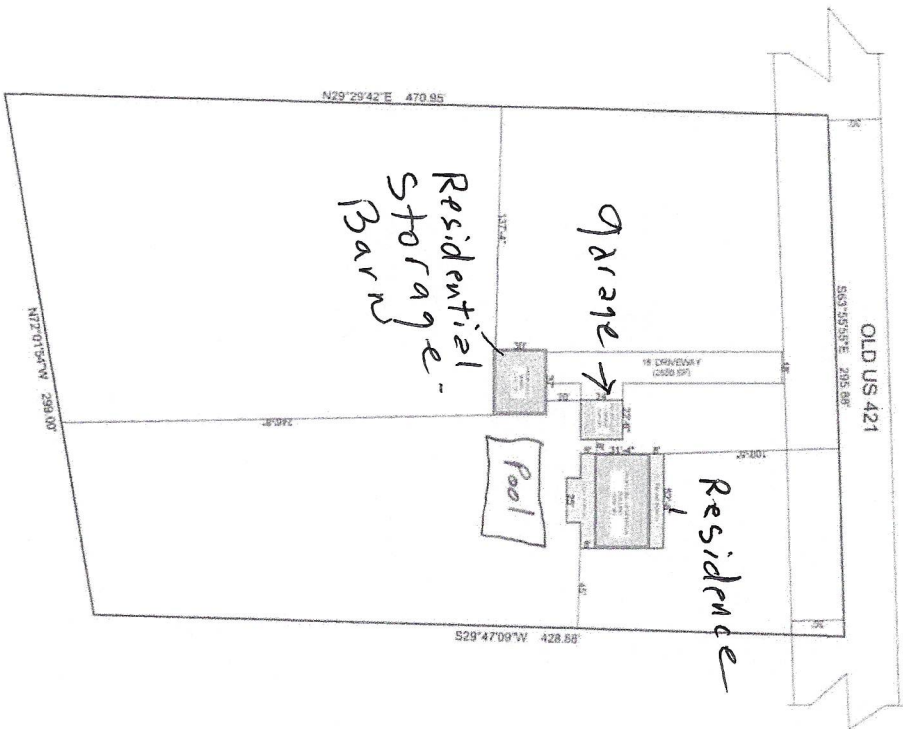

**VICINITY MAP**

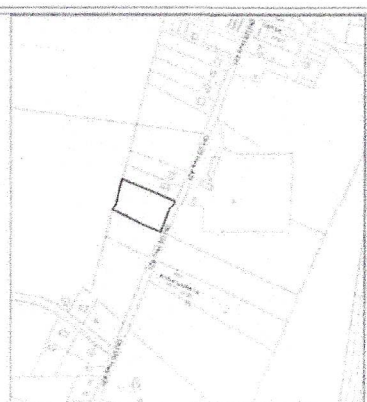

**SCOPE OF WORK**  
 SITE PLAN OF THE PROPERTY UNDER  
 REVIEW SHOWING PROPOSED  
 RESIDENTIAL DEVELOPMENT.

**LOT SIZE**  
 3.04 Acres

SHEET TITLE

SITE PLAN

LOT OWNER:

STANCIL  
 JENNIE P

**DEEN'S CONSULTS**

Architects, Planners & Project Managers

NSA 01.00178@CNTEL.COM

ARCHITECT	Deen's consults
DRAWN	Deen's consults
CHECKED BY	Deen's consults
DATE	11-07-2022

SHEET NO.  
 01

SCALE: 1"=20'