

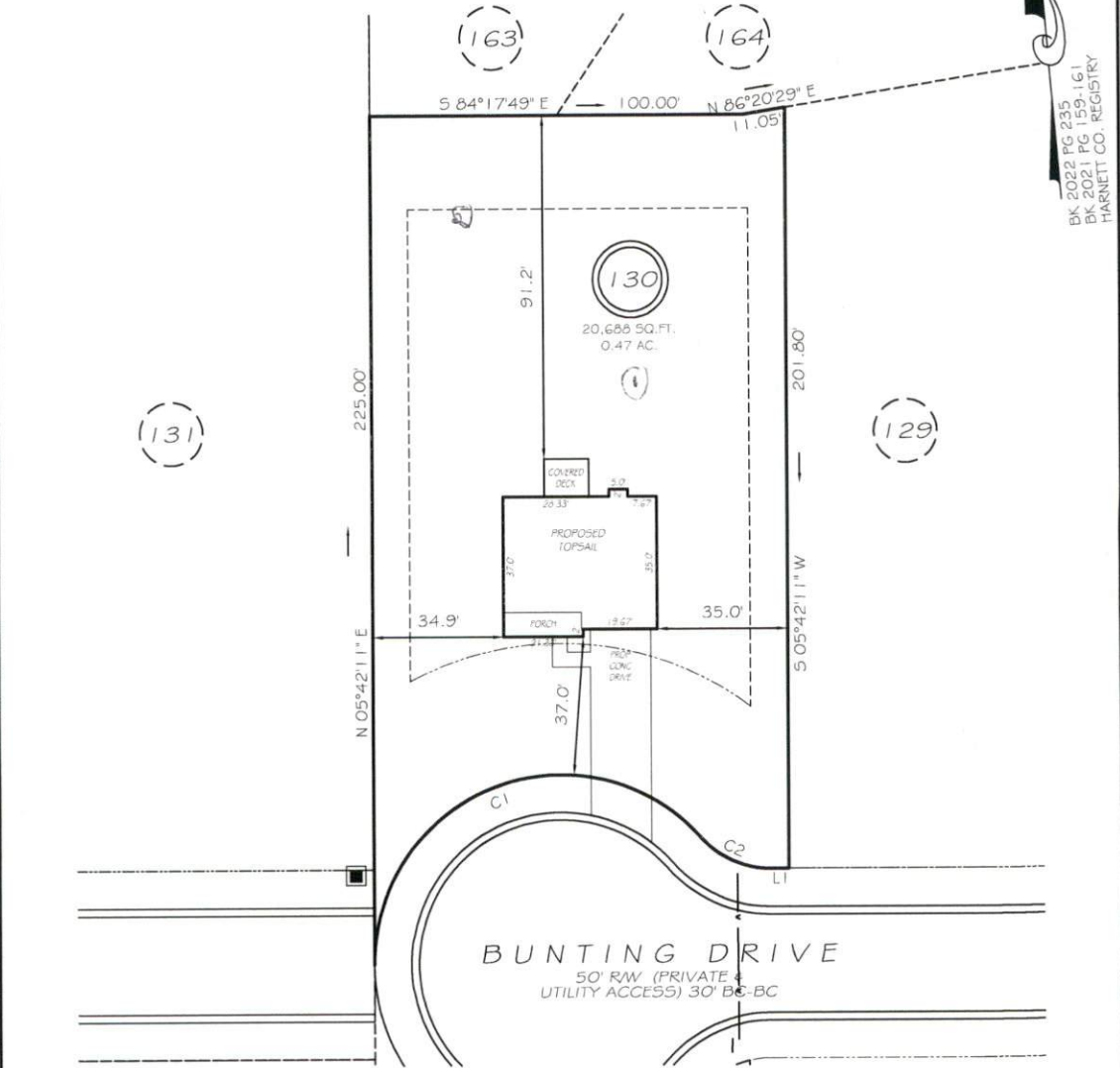



I, MICHAEL P. GRIFFIN, certify that under my direction and supervision this map was drawn from an actual field survey; that the error of closure of the survey as calculated by coordinates is 1: 10,000+; that the area shown hereon was calculated by coordinates.  
 Witness my hand and seal this day of MONTH 2023.

BK 2022 PG. 235  
 BK 2021 PG. 159-161  
 HARNETT CO. REGISTRY



**SETBACKS**  
 FRONT 35'  
 REAR 25'  
 SIDE 10'  
 CORNER 20'

L1 S84°17'49"E 5.00'  
 C1 R=50.00' L=120.59' N74°47'52"E 93.42'  
 C2 R=25.00' L=21.03' S60°12'08"E 20.41'

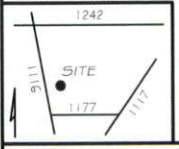

**LEGEND**

- |     |                     |     |                    |
|-----|---------------------|-----|--------------------|
| EIP | EXISTING IRON PIPE  | FES | FLARED END SECTION |
| IPS | IRON PIPE SET       | WM  | WATER METER        |
| R/W | RIGHT OF WAY        | CO  | CLEAN OUT          |
| N/F | NOW OR FORMERLY     | FH  | FIRE HYDRANT       |
| EIS | EXISTING IRON STAKE | CB  | CATCH BASIN        |

**PRELIMINARY**  
 NOT FOR RECORDATION,  
 SALES OR CONVEYANCE

**SETBACKS**  
 FRONT 35'  
 REAR 25'  
 SIDE 10'  
 CORNER 20'

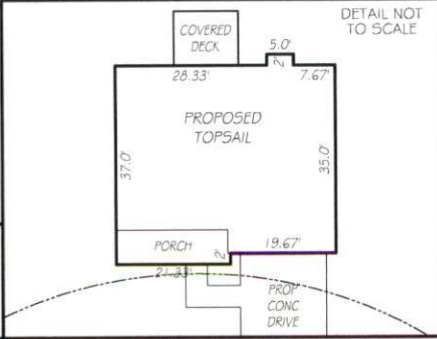

**GLS** GRIFFIN LAND SURVEYING, INC.  
 P.O. BOX 148  
 FUQUAY-VARINA, NC 27526  
 (919) - 567-1963

**PLOT PLAN**  
 FOR  
**H & H HOMES**  
 OAKMONT  
 LOT 130  
 BUNTING DRIVE  
 NORTH CAROLINA  
 HARNETT COUNTY BARBECUE TOWNSHIP

DRAWN BY **KDF** DATE **1/10/23**  
 CHECKED BY **MPG** SCALE **1" = 40'**