

I, MICHAEL P. GRIFFIN, certify that under my direction and supervision this map was drawn from an actual field survey; that the error of closure of the survey as calculated by coordinates is 1: 10,000+; that the area shown hereon was calculated by coordinates.

Witness my hand and seal this day of MONTH 2023.

BK 2021 PG 159-161  
HARNETT CO. REGISTRY

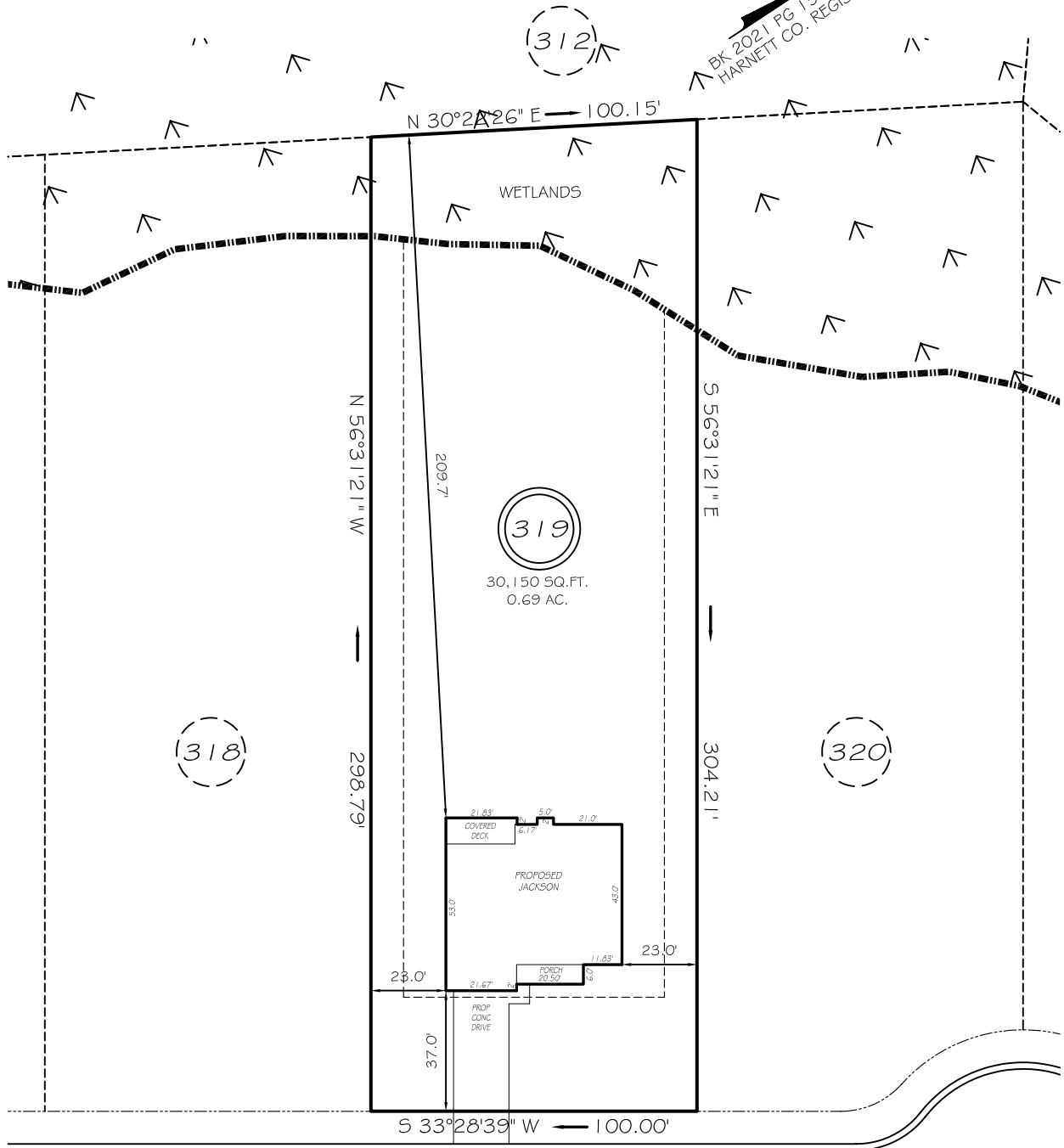

KINGWOOD COURT  
50' RW (PRIVATE & UTILITY ACCESS)

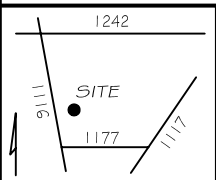

LEGEND

- |     |                     |     |                    |
|-----|---------------------|-----|--------------------|
| EIP | EXISTING IRON PIPE  | FES | FLARED END SECTION |
| IPS | IRON PIPE SET       | WM  | WATER METER        |
| R/W | RIGHT OF WAY        | CO  | CLEAN OUT          |
| N/F | NOW OR FORMERLY     | FH  | FIRE HYDRANT       |
| EIS | EXISTING IRON STAKE | CB  | CATCH BASIN        |

**PRELIMINARY**  
NOT FOR RECORDATION,  
SALES OR CONVEYANCE

SETBACKS

- |        |     |
|--------|-----|
| FRONT  | 35' |
| REAR   | 25' |
| SIDE   | 10' |
| CORNER | 20' |

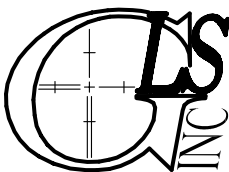
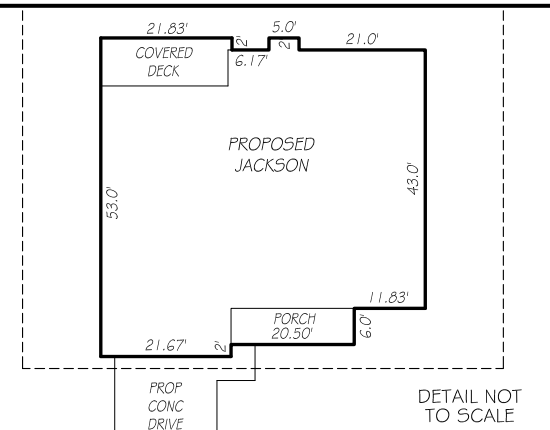

GRIFFIN LAND SURVEYING, INC.

P. O. BOX 148  
FUQUAY-VARINA, NC 27526  
(919) - 567 - 1963

**PLOT PLAN**  
FOR  
**H & H HOMES**

OAKMONT  
LOT 319  
KINGWOOD COURT  
NORTH CAROLINA  
HARNETT COUNTY BARBECUE TOWNSHIP

DRAWN BY **KDF**

DATE **1/10/23**

CHECKED BY **MPG**

SCALE **1" = 50'**