

N/F
WELLCO CONTRACTORS, INC
DB 863, PG 792

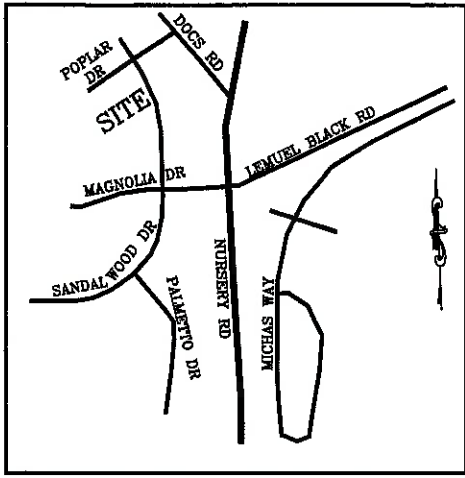

VICINITY MAP
(NO SCALE)

LEGEND

- DENOTES IRON PIPE OR BREAK IN LINE
- △ DENOTES CONTROL CORNER
- BG BELOW GROUND REC RECORDED
- AG ABOVE GROUND MEAS MEASURED
- EPK EXISTING PK NAIL
- EIR EXISTING IRON REBAR
- SIR SET REBAR

NOTE - 1/2" IRON REBAR SET FLUSH W/ THE GROUND AT ALL PROPERTY CORNERS UNLESS OTHERWISE NOTED.

N/F
WELLCO CONTRACTORS, INC
DB 863, PG 792

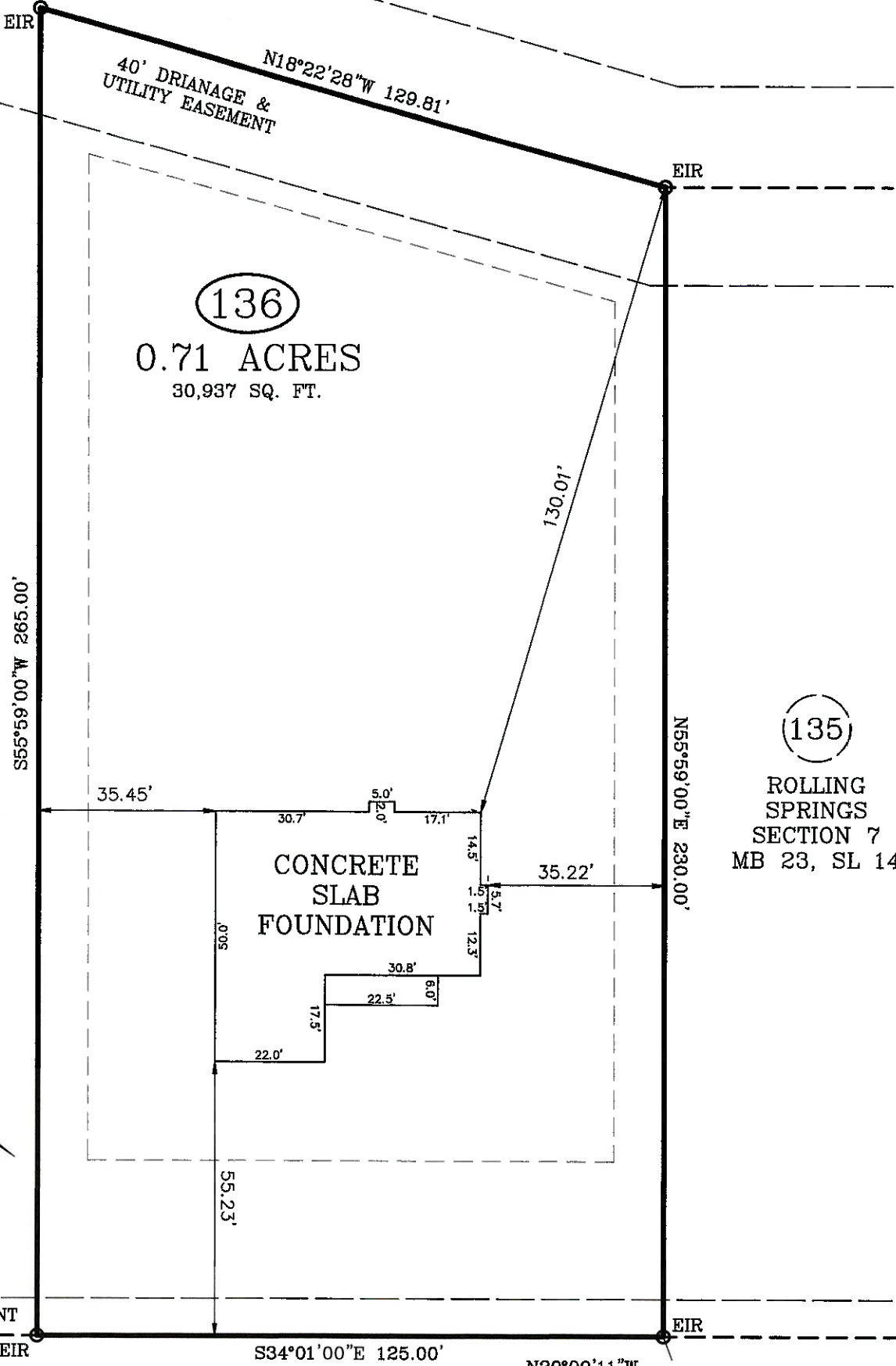
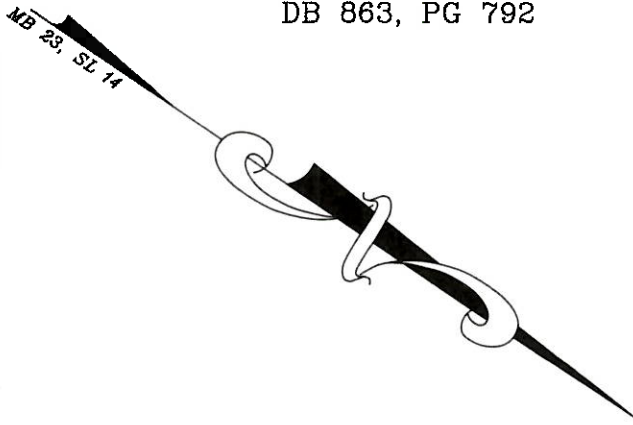

(135)
ROLLING SPRINGS
SECTION 7
MB 23, SL 14

SUGARBERRY PLACE
60 FT. PUBLIC R/W

FOUNDATION SURVEY

SURVEY FOR: WELLONS REALTY
ADDRESS: SUGARBERRY PLACE
CITY OF: SPRING LAKE, NC
COUNTY OF: HARNETT

TOWNSHIP OF: ANDERSON CREEK
DATE: OCTOBER 31ST, 2023
SCALE: 1" = 30'
REFERENCE: LOT 136
ROLLING SPRINGS
SECTION 7
MB 23, SL 14

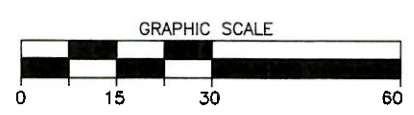

Larry King & Associates, R.L.S., P.A.
P.O. Box 53787
1333 Morganton Road, Suite 201
Fayetteville, NC 28305
Phone: (910)483-4300
Fax: (910)483-4052
www.LKandA.com
NC Firm License C-0887

"I certify that this map was drawn under my supervision from an actual survey made under my supervision (deed description recorded in MB 23, SL 14 or other reference source as shown); that the boundaries not surveyed are indicated as drawn from information in Book and page as referenced above that the ratio of precision or positional accuracy is $\geq 1:10,000$; and that this map meets the requirements of The Standards of Practice for Land Surveying in North Carolina (21 NCAC 56. 1600)."

W. Larry King
W. Larry King, Professional Land Surveyor L-1339

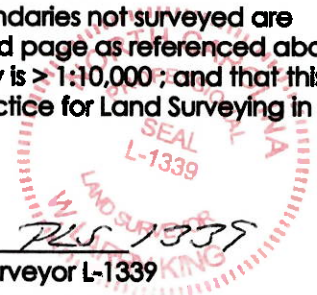

K:\sds\kpro\WELLONS REALTY\Hidden Lakes (Rolling Springs)\LOT 136 - FOUNDATION.dwg Model: 10/31/2023 14:09:59 Scale: 1 : 30